Village of Tupper Lake
Board of Trustees
Agenda

Date: Wednesday, June 20, 2018
Start: 6:00 PM
Location: Board Room
Meeting: Public Hearing & Regular Monthly

1. Call Regular Monthly Meeting to order and establish the agenda.
2. Pledge of allegiance and moment of silence for the safe return of Colin Gillis.
3. The Little League Field of Dreams will have an official ground breaking photo opportunity tomorrow, June 21, 2018 at 7:30 am at the construction site behind the tennis courts.
4. Approve the Board Minutes from the May 16 and May 30, 2018 and also June 11, 2018 respectively.

Department Reports

Court:

1. Formally approve the submitted court records and dockets for the Village of Tupper Lake Justice Court as submitted by Village Justice Mr. Christopher DeLair examined for Fiscal Year End May 31, 2018 for compliance with Section 2019-a of the Uniform Justice Court Act of New York State

Code Enforcement:

1. Approve the May 2018 Monthly Code Report.
2. DANC will be providing GIS Training at the Community Center this Friday, June 22, 2018 from 1:00 to 3:00 pm, it is free and open to Village Departments.
3. Miscellaneous updates.

Fire:

1. Approve the May 2018 Monthly Fire Report.
2. Award the bid for 5'x8' Double Sided Tekstar Cabinet with Complete LED Display to the sole bidder Stewart Signs in the amount of $14,294.00.
3. The Village of Tupper Lake Department Sub-Station located in the Town of Santa Clara is officially open and operational effective June 14, 2018.
4. Appoint two new members to the department Mr. Trent Martin and Mr. Gage Madore.

Police:

1. Approve the May 2018 Monthly Police Report.
2. Discuss Parking Ban Route for Tinman Triathlon
3. Authorization to assist the Adirondack Canoe Classic once again this year on Saturday, September 7, 2018 from 1 to 4 PM.
4. Miscellaneous updates.

Water/Wastewater:

1. Review the Full Environmental Assessment Form for the Tupper Lake Water Distribution System Improvement Project for the purpose of upgrading the existing water main along Kildare Road from Haymeadow Road to Mitchell Lane. Also to extend new transmission main along Mitchell Lane from Kildare Road to South Little Wolf Road.
2. Formally approve a resolution setting status under SEQR and assuming Lead Agency Status.
3. Miscellaneous updates.

DPW:

1. Miscellaneous updates.

Electric:

1. Miscellaneous updates.

Treasurer:

1. Approve the June 20, 2018 warrant in the amount of $752,074.39 for payment of the bills and to also approve the abstracts for the month of May 2018.
2. Review the monthly cash position for May 31, 2018.

Subject: NYCOM Legislative Update
From: Lisa Earing <lisa@nycom.org>
Date: 6/19/2018 2:30 PM
To: Lisa Earing <lisa@nycom.org>
BCC: villtupplake@centralny.twcbc.com

With the 2018 legislative session scheduled to end this week, NYCOM has a targeted list of bills that we are focusing on for the remaining few days. As you will see, many of the bills would be helpful to cities and villages, but others would be harmful if enacted. NYCOM's memoranda in support or opposition can be found on our website in the Legislative Action Center found under the Advocacy tab. If you have any questions, please feel free to contact NYCOM Deputy Director Barbara Van Epps at Barbara@nycom.org or 518-463-1185.

Damages for Delay – A. 7945 (Kim) / S. 6686 (Ranzenhofer) – *NYCOM Opposes*
Would expose public entities to open ended liability by allowing for damages against the public owner for any construction contract delays, as broadly defined in the bill. This will make public contracting far more contentious, litigious and expensive.
STATUS: Assembly: Floor **Senate: Passed**

Expansion of Prevailing Wage – A. 5498-A (Bronson) / S. 2975-A (Murphy) – *NYCOM Opposes*
Would subject all projects financed, in whole or in part, by local governments to prevailing wage requirements.

STATUS: Assembly: Passed **Senate: Finance**

Police Disciplinary Rights – A. 10736-A (Abbate) – *NYCOM Opposes*
Would overturn recent court decisions that invalidated police disciplinary procedures contained in collective bargaining agreements and make police and fire discipline a mandatory subject of negotiation under the Taylor Law.
STATUS: Assembly: Governmental Employees

Police Disciplinary Rights – S. 8270-B (Golden) –*NYCOM Opposes*
Would overturn recent court decisions that invalidated police disciplinary procedures contained in collective bargaining agreements and make police and fire discipline a mandatory subject of negotiation under the Taylor Law. This bill would also include and impact municipalities subject to special police acts or other special acts created by local law or charter.
STATUS: **Senate: Floor**

Optional Twenty-Year Retirement Plan – A. 8017-A (Abbate) / S. 4540-A (Young) – *NYCOM Opposes*
Would amend the Retirement and Social Security Law by adding a new Article 26 to grant police officers and professional firefighters the opportunity to participate in a non-contributory twenty-year retirement if their employer elects to do so. This bill passed in 2015 and 2016 but was vetoed by the Governor.
STATUS: Assembly: Ways and Means **Senate: Finance**

Cancer Presumption for Paid Firefighters – A. 6501 (Abbate) / S. 4564 (Golden) – *NYCOM Opposes*
Would assume that any condition or impairment of health caused by a wide variety of cancers was the result of a paid firefighter's occupation, and therefore such firefighter would be eligible for certain disability benefits.
STATUS: Assembly: Ways and Means **Senate: Passed**

VFBL & VAWBL Disability Benefit Increase – A. 6367-A (Magnarelli) / S. 3904-A (Griffo) – *NYCOM Opposes*
Would amend the Volunteer Firefighters' Benefit Law and the Volunteer Ambulance Workers' Benefit Law by increasing the benefits afforded to those volunteers who sustain a total permanent disability or partial permanent disability while in the line of duty, from $400 per week to $650 per week.
STATUS: Assembly: Passed **Senate: Finance**

Salary Cap for Pensioners – A. 3327-C (McDonald) / S. 3576-B (Tedisco) – *NYCOM Supports*
Would increase, from $30,000 to $35,000, the amount a New York State public employee retiree could earn in public employment without negatively impacting their pension benefits.
STATUS: Assembly: Passed **Senate: Civil Service and Pensions**

Shortened In Rem Tax Foreclosure Redemption Period for Abandoned Property – A. 2490-A (McDonald) / S.175-A (Marchione) – *NYCOM Supports*
Would authorize local governments to shorten the in rem tax foreclosure redemption period to one year for property that it deems vacant and abandoned.
STATUS: Assembly: Codes **Senate: Floor**

Redevelopment-Inhibited Property Tax Exemption – A. 4450 (Schimminger) / S. 3878 (Ranzenhofer) – *NYCOM Supports*
Would authorize local governments to establish a property tax exemption on the increased assessment associated with the repair and redevelopment of certain dilapidated residential properties, to the extent that the assessment would appreciate as a result of the repair and redevelopment. This would address those situations when the cost of redeveloping a home exceeds the value of the home.

STATUS: Assembly: Real Property Taxation **Senate: Passed**

School District Contribution to Crossing Guards Compensation – A. 2954-B (McDonald) / S. 367-B (Little) – *NYCOM Supports*
Would amend the General Municipal Law to allow educational institutions to pay for all or a portion of the salaries and compensation payable to newly hired school crossing guards.

STATUS: Assembly: Passed **Senate: Floor**

Parking Ticket Accusatory Instrument Fix – A. 8687-A (Otis) / S. 9075 (LaValle) – *NYCOM Supports*
Would clarify that local government officials are not required to file separate accusatory instruments for traffic infraction appearance tickets. This clarification is necessary because

recent appellate court decisions ruled against this practice, dismissing cases on the grounds that the traffic/parking tickets filed with the court were insufficient under criminal law as an accusatory instrument.

STATUS: Assembly: Floor **Senate: Rules**

Assessment Methodology for Condominiums and Cooperatives – A. 2874-A (Galef) / S. 1191-B (Little) – *NYCOM Supports*
This bill would amend Real Property Law § 339-y and Real Property Tax Law § 581, so that market value – rather than income-producing value – would become the valuation method for condominium and cooperative property. This would remove the artificial and inequitable cap on condominium and cooperative assessments.

STATUS: Assembly: Passed **Senate: Floor**

Tax Lien Sale Extender – A. 11006 (Otis) / S. 8952 (Hannon) – *NYCOM Supports*
Would permit those villages who opted out of the tax foreclosure process in 1994 to continue to conduct tax lien sales as a means of enforcing collection of delinquent property taxes until December 31, 2021.

STATUS: Assembly: Passed **Senate: Rules**

Dear Mrs.Cassagrain: After May 30,2018 I will be changing my residence to Cazenovia,NY.For this reason I must resign as Health official for the village of Tupper Lake,NY.It was a pleasure to serve the community for several years and I must add that the job was made much easier due to the efforts of your code enforcement officer Peter Edwards whiich lessened the frequency of my involvement considerably. I always treasured the time spent in Tupper Lake both as a health care provider and health offofficial.

Sincerely,

Ronald Simmons

RECEIVED
MAY 21 2018

Big Tupper Brewing
12 Cliff Ave., Tupper Lake, NY 12986

June 13, 2018

Mayor Paul Maroun & Village Trustees
53 Park St.
Tupper Lake, NY 12986

Dear Mayor Maroun & Village Trustees:

On Friday, July 20th, Big Tupper Brewing will be hosting an outdoor music series, and we are seeking your permission to close Cliff Avenue from 6pm to 10pm. We held a similar event last summer, featuring the band Double Axel. They will be returning this year, and we have added another musical act to play earlier in the evening.

As part of our request, we would once again like to request that the Village lift the open container law, with the understanding that it would be limited to beer only, and would be contained to the blocked off area of Cliff Avenue.

As always, we appreciate your consideration. Thank you.

Sincerely,

Jim LaValley
Big Tupper Brewing

Matthew and Amy Arsenault
6 Amell Lane
Tupper Lake, New York 12986-1359
Phone: (518) 391-0520
e-mail: mattarsen@hotmail.com

RECEIVED
JUN 13 2018

June 9, 2018

Village of Tupper Lake
53 Park Street
Tupper Lake, New York 12986

Dear Village Board:

This letter is to inform you as to what has been happening on my street. The attached photos are from the end of my road. This "trash" showed up with in the last few days (on the 6th or 7th of June). This is not the first time this has happened. During the past seven years, we have noticed an increase of trash being dumped at the end of our street. In the past is has been small things, the biggest most concerning things were a lawn mower, and a deer carcasses. As you can see, it's now getting out of control, and a safety concern.

I have spoken to the other families living on our street, and we feel that we pay substantial amount in taxes, and should not be living on a street that is use as a landfill. I did send the photos to our local NYSDEC Encon Police Officer, and my wife forwarded them to the Village P.D. also.

I don't know if you can even do anything to help us. But, could you at least send someone down to pick up the trash? Maybe even once or twice a year send someone to check and see if trash is being illegally dumped, and needs to be picked up.

Thank You for your Help,

Matthew J. Arsenault

Village of Tupper Lake
Board of Trustees
Minutes

Date:	Wednesday, May 16, 2018	
Location:	Board Room	
Meeting:	Public Hearing & Regular Monthly	5:45-7:16 PM

At the Public Hearing of the Board of Trustees held this date, the following were present: Mayor Paul A. Maroun, Trustees Leon LeBlanc, David Maroun, Clint Hollingsworth, Ronald LaScala and Village Clerk/Treasurer Mary A. Casagrain.

Also present were Electric Superintendent Marc Staves, residents Lynda Hoyt and Jan Yaworski and New Reporter Dan McClelland.

Call Public Hearing To Order – Local Law #1-2018, Moratorium on Commercial Cryptocurrency Mining Operations in Tupper Lake

Mayor Maroun called the Public Hearing to order at 5:45 pm for the purpose of hearing the public's comments concerning the proposed adoption of a local law entitled Moratorium on Commercial Cryptocurrency Mining Operations in Tupper Lake.

Lynda Hoyt

Resident Ms. Lynda Hoyt stated she did not want Cryptocurrency Mining Operations allowed at this time. She stated she didn't want her electric bills during the winter months to increase nor did any other resident she has spoken to about the issue.

Dan McClelland

New Reporter Mr. Dan McClelland asked if other electric systems in the area like Massena were handling this issue.

Marc Staves

Electric Superintendent Marc Staves advised that we are a full requirement customer of NYPA's and Massena is only a partial requirement customer of NYPA's. Massena is governed under the Public Service Commission and have a little different set of policies and procedures to follow.

Mayor Maroun

Mayor Maroun explained that other are or will be imposing similar moratoriums, for example, Champlain, Lake Placid and Plattsburgh to mention a few.

Dan McClelland

New Reporter Mr. Dan McClelland asked why limit the use of power?

Marc Staves

Electric Superintendent Marc Staves stated that the cryptocurrency servers use a lot of power and during the winter months would exhaust our cheap hydro power allotment and cause the community as a whole to dip into incremental power more frequently which would cost us more in the end.

Close Public Hearing At 6:00 pm

Mayor Maroun closed the public hearing at 6:00 pm after comments were received.

Also present were Code Enforcement Officer Peter Edwards, Electric Superintendent Marc Staves, Police Chief Eric Proulx, Fire Chief Royce Cole, Assistant Fire Chief Nicholas Rolley, Raquette River Brewery Owner Joseph Hockey, Little League Organizers Daniel Brown Korey Kenniston, and James Dukett, Resident Jan Yaworski, and News Reporters Ian Roantree and Dan McClelland.

Call Regular Meeting To Order

Mayor Maroun called the Regular Meeting to order at 6:00 pm.

Pledge

Pledge of allegiance to the flag and a moment of silence and prayer for the safe return of missing teen Colin Gillis.

Little League Field Update

Mr. Daniel Brown, Cory Kenniston and James Dukett gave a brief update on the progress with the Little League Field of Dreams project.

Mr. Brown explained that they have raised enough money at this point to break ground on the future little league field and they have hired Kentile's Contracting and Excavating, Inc. who will be starting June 4th, 2018. He explained that once they reached the $40,000 threshold they agreed they could start the project.

Mr. Brown asked if the Village's DPW could offer their dump trucks for the first three days, he explained that he has already gotten commitment from the Town of Tupper Lake. In addition they may need sand as fill and they are actively fund raising with a $5.00 raffle to continue additional capital improvements.

The project will necessitate the movement and or relocation of three utility poles and he expects to meet with representatives of the Municipal Electric and the Police Department on Friday to discuss it further.

It was suggested by Electric Superintendent Marc Staves that they may want to use the volleyball access road instead of the skate park area which may be the easiest and cleanest way to work with the field.

Mayor Maroun explained that he has spoken to the family of the late Matthew Wilson and they are supportive of the relocation of the skate park and a former classmate of Matthew's has volunteered to donate a new sign in memory of him.

Tupper Lake Lions Club Band Shell Checks Presented

Mayor Maroun was presented with two checks from Tupper Lake Lions Club Member Mr. Dan McClelland totaling $37,427.00 for their efforts in fund raising for the Flander's Park Band Shell project. Motion by Trustee LaScala, seconded by Trustee LeBlanc to formally accept the donations totaling $37,427.00 from the Tupper Lake Lions Club. (Carried 5-0)

ZBA Member Appointed Rene "Billy" Breton

Motion by Trustee LaScala, seconded by Trustee LeBlanc to appoint Mr. Rene "Billy" Breton to the Zoning Board of Appeals Board for the Village of Tupper Lake. (Carried 5-0)

Set Public Hearings	Motion by Trustee LaScala, seconded by Trustee LeBlanc to set two public hearings for June 11, 2018 for 9:00 & 9:15 am to hear the public's comments on rescinding Local Law #1-2011 to remove Annexation Required For Water and/or Sewer Services and to modify Chapter 48 of the Vehicle and Traffic law to add another handicapped parking space at 53 Lake Street. (Carried 5-0)
Standard Work Day & Reporting Resolution For Elected & Appointed Officials RS 2417-A	Motion by Trustee Hollingsworth, seconded by Trustee LaScala to formally accept the Standard Work Day and Reporting Resolution for Elected and Appointed Officials RS 2417-A as a 6 hour minimum day and an 8 hour maximum day with 10 days of activity per month for the Mayor and 5 days of activity per month for a Trustee. (Carried 5-0)
Oppose Assembly Bill A10428	Motion by Trustee Hollingsworth, seconded by Trustee LaScala opposing Assembly Bill A10428 prohibiting marksmanship programs in New York State public schools. (Carried 5-0)
Board Minutes Approved	Motion by Trustee LaScala, seconded by Trustee Maroun to approve the board minutes from April 18, and 25, 2018 and May 1, 2018 respectively. (Carried 5-0)
NYS HOME Thank You	Mayor Maroun acknowledged that we received a thank you from Ms. Alice Smith of Washington Street for the work completed on her home from the Village's HOME Grant.
Community Development MOU Clinton County	Motion by Trustee LaScala, seconded by Trustee Hollingsworth to authorize Mayor Maroun to execute a Memorandum of Understanding between the Village of Tupper Lake and Clinton County for implementation of C1000931 Grant as presented. (Carried 5-0)
Code Enforcement: Accept April Monthly Report	Motion by Trustee LaScala seconded by Trustee Maroun to approve the April 2018 Monthly Code Report. (Carried 5-0)
Zombie Grant Update	Code Enforcement Officer Peter Edwards advised that the Zombie Grant monies will be flowing soon from New York State.
AEDA Engineering Consulting Services	Motion by Trustee LaScala, seconded by Trustee Maroun to authorize mayor Maroun to execute an agreement between the Village of Tupper Lake and AEDA for engineering consult9ing services related to the demolition and removal of 16 McFarland Avenue as proposed not to exceed $3,600.00. (Carried 5-0)
Vendor's Permit Keystone Novelties LLC	Motion by Trustee Hollingsworth, seconded by Trustee LaScala to authorize an application for a vendor's permit for Keystone Novelties, LLC, Keystone Fireworks for a period of June 22, 2018 through July 5, 2018. (Carried 5-0)
Vendor's Permit The Market Place	Motion by Trustee Hollingsworth, seconded by Trustee LaScala to

Vendor's Permit Fusion Street	Motion by Trustee LeBlanc, seconded by Trustee Maroun to temporarily approve a vendor's permit for Fusion Market for their location on Balsam Street adjacent to the Raquette River Brewery as discussions continue over the abandonment of Balsam Street. (Carried 5-0)
Police: LED Message Sign Discussion	Police Chief Eric Proulx asked if they could proceed with bidding out for a new LED Message Sign for the Police & Fire Building. It was so moved by Trustee LaScala, seconded by Trustee LeBlanc to bid for a new LED Message Sign with bid opening June 13, 2018. (Carried 5-0)
Accept April Monthly Report	Motion by Trustee Maroun, seconded by Trustee LaScala to approve the April 2018 Monthly Police Report for the Village and Town of Tupper Lake. (Carried 5-0)
Ford F150 Vehicle Update	Police Chief Eric Proulx advised the board that the plant where the vehicle's parts come from sustained a significant fire and the vehicle is at a stand still and delivery will be delayed.
Bike Rodeo Donation	Motion by Trustee LaScala, seconded by Trustee Maroun to formally accept donations from Belleville and Associates and Community Bank, NA in the amount of $250.00 respectively, a grant from Adirondack Foundation from the Generous Acts Fund and Weatherup Fund in the amount of $2,500.00 each for the June 9th Bike Rodeo Event. (Carried 5-0)
Wesley A. Hoyt Resignation	Motion by Trustee LeBlanc, seconded by Trustee Maroun to formally accept the resignation of Wesley A. Hoyt as a part-time officer and thanked him for coming to the need of the Village Police Department following Officer Matthew Dana's death. (Carried 5-0)
2nd Annual "JD" Golf Benefit	Police Chief Eric Proulx advised that the 2nd Annual "JD" Benefit Golf Tournament is scheduled for June 2nd, 2018.
Police Thank You	Mayor Maroun took the time to thank the Village Police Department for their assistance during the recent scare with a former resident of Sunmount. Police Chief Eric Proulx thanked all the agencies involved for their assistance and a special thanks to Sergeant Geoffrey Carmichael for all the work and coordination he completed the evening before.
Fire: Accept April Monthly Report	Motion by Trustee LaScala, seconded by Trustee Hollingsworth to approve the April 2018 Monthly Fire Report. (Carried 5-0) Mayor Maroun thanked the Fire Department for their assistance during the big storm and the sand bagging assistance to property owners during the recent storm. He also thanked the Electric and DPW Departments and the Town of Tupper Lake.
Santa Clara Substation	

W/WW:

NC Contractors Change Order

Motion by Trustee LaScala, seconded by Trustee Hollingsworth to formally authorize Mayor Maroun to execute Change Order No. 1-4 for North Country Contractors in the amount of $380,710.00 for our Water System Improvements to Contract #1 for our Water Distribution System as proposed to add Mitchell Lane Transmission Main. (Carried 5-0)

Award Pipes, Valves & Fittings Bid

Motion by Trustee LaScala, seconded by Trustee LeBlanc to award to the May 11, 2018 low bidder for the Pipes, Valves & Fittings bid to Ferguson Waterworks in the amount of $9,220.88 for water fittings and $10.571.44 for sewer fittings respectively. (Carried 5-0)

Miscellaneous Updates

Water/Wastewater Superintendent Mark Robillard advised that the Haymeadow Drive 12" tie in should take about 1-1 ½ weeks to complete. The leak on Demars Blvd by the OWD/Dish Street should be addressed later this week and the Country Club water line has been repaired.

Seasonal Labor Hired

Motion by Trustee LaScala, seconded by Trustee LeBlanc to re-hire Mr. Benjamin Casagrain as a seasonal laborer again this summer for the Water/Wastewater Department at $10.25 an hour. (Carried 5-0)

DPW:

Miscellaneous Updates

Department of Public Works Superintendent Robert Degrace advised the board that he has one week of sweeping left, Amell Lane will be prepped in the coming weeks along with the other 7-8 streets that will be resurfaced and sidewalks.

Electric:

Approve Local Law #1-2018 Moratorium Commercial Cryptocurrency Mining Operations

Motion by Trustee Hollingsworth, seconded by Trustee LaScala to formally approve Local Law #1-2018 titled Moratorium on Commercial Cryptocurrency Mining Operations in Tupper Lake. (Carried 5-0)

Thank-You Received

Mayor Maroun acknowledged receipt of a thank you letter from Mr. & Mrs. Thomas Arsenault to the Electric Department's swift assistance during a recent wind storm.

Electric Superintendent Marc Staves stated he was proud of his crew, they shined well during event and were dedicated for the three days following the recent wind event.

Retirement Mark Dupuis 7/28/18

Motion by Trustee LeBlanc, seconded by Trustee LaScala to formally accept a letter of retirement from Mr. Mark Dupuis, Chief Line Worker effective July 28, 2018. (Carried 5-0)

Electric Balance Write Off

Motion by Trustee LaScala, seconded by Trustee Hollingsworth to formally approve the write-off for a deceased customer's electric balance in the amount of $232.32. (Carried 5-0)

Band Shell Project Lighting	Electric Superintendent Marc Staves advised the board that the rest of the lighting should be here soon for installation in the band shell project and the conduits have been installed.
Treasurer: Approve Warrant	Motion by Trustee LeBlanc, seconded by Trustee Maroun to approve the May 16, 2018 warrant in the amount of $246,169.30 for payment of the bills and abstracts for the month of April 2018. (Carried 5-0)
Review Cash Position	Review the monthly cash position for April 30, 2018.
NYS Comptroller Visit Tax Cap Review	It was noted that a representative from the NYS Comptroller Office visited to complete a Tax Cap Review and a compliance letter should be forthcoming.
Enter Executive Session	Motion by Trustee LaScala, seconded by Trustee LeBlanc to enter Executive Session at 6:50 pm to discuss the medial, financial, credit or employment history of a particular person or corporation, or matters leading to the appointment, employment, promotion, demotion, discipline, suspension, dismissal, or removal of a particular person or corporation and matters regarding proposed, pending or current litigation. (Carried 5-0)
VFD Election Results Approved	Motion by Trustee LaScala, seconded by Trustee Hollingsworth to accept the Volunteer Fire Department Election Results except Lieutenant #1 Joshua Clement and Lieutenant #2 Joseph Cormier until they have completed their required training. (Carried 5-0)
Seasonal Laborer Park	Motion by Trustee LaScala, seconded by Trustee Maroun to appoint Mr. Thomas Proulx and Mr. William Mozdzier as a seasonal laborers in the park. (Carried 5-0)
Exit Executive Session	Motion by Trustee LeBlanc, seconded by Trustee Hollingsworth to exit Executive Session at 7:15 pm. (Carried 5-0)
Adjournment	Motion by Trustee Maroun, seconded by Trustee LaScala to adjourn at 7:16 pm. (Carried 5-0)

_____

Mary A. Casagrain, Village Clerk/Treasurer

Village of Tupper Lake
Board of Trustees
Minutes

Date:	Thursday, May 30, 2018
Location:	Board Room
Meeting:	Special Meeting 10:15– 3:09 PM

At the Special Meeting of the Board of Trustees held this date, the following were present: Mayor Paul A. Maroun, Trustees Leon LeBlanc, Ronald LaScala, David Maroun, Clint Hollingsworth and Village Clerk/Treasurer Mary A. Casagrain.

At 12:00 pm Village Attorney Nathan N. Race, Raquette River Brewing owner's Mr. Joseph Hockey and Mr. Mark Jessie entered the Special Meeting.

Call to Order and Agenda Established

Mayor Maroun called the Special Meeting to order and established the agenda.

Enter Executive Session

Motion by Trustee LaScala, seconded by Trustee LeBlanc to enter into Executive Session at 10:16 am to discuss the medical, financial, credit or employment history of a particular person or corporation, or matters leading to the appointment, employment, promotion, demotion, discipline, suspension, dismissal, or removal of a particular person or corporation and to also further discuss Collective Bargaining Negotiations with Unit III Electric Department. In addition, to also discuss proposed acquisition, sale or lease of real property. (Carried 4-0)

Hire Connor Hesseltine FT Police Officer

Motion by Trustee LaScala, seconded by Trustee LeBlanc to formally appoint Mr. Connor Hesseltine to the position of Police Officer effective June 3, 2018 following formal approval from Franklin County Civil Service. (Carried 4-0)

Trustee Clint Hollingsworth & Guests Entered Executive Session at 12:00 pm

At 12:00 pm Trustee Clint Hollingsworth and the following guests Village Attorney Nathan N. Race, Raquette River Brewing owner's Mr. Joseph Hockey and Mr. Mark Jessie entered the Executive Session.

Unit III Electric Tentative Agreement Approved

Motion buy Trustee Hollingsworth, seconded by Trustee Maroun to authorize Mayor Maroun to execute a Tentative Agreement dated May 23, 2018 between the Village of Tupper Lake Board of Trustees and CSEA Unit III Electric Department as proposed. (Carried 3-2, Trustee LaScala and Leblanc voted "Nay")

Hire Keagan Muldowney FT Police Officer

Motion by Trustee Maroun, seconded by Trustee LaScala to formally appoint Mr. Keagan Muldowney to the position of Police Officer effective June 4, 2018 contingent upon formal approval from Franklin County Civil Service. (Carried 5-0)

Resolution for Village of Saranac Lake DRI Application

Motion by Trustee LeBlanc, seconded by Trustee LaScala to formally authorize the following resolution of support for the Village of Saranac Lake:

Village of Tupper Lake
Resolution of Support of the
Village of Saranac Lake Downtown Revitalization Initiative Application

WHEREAS, the Village of Saranac Lake (the "Village") intends to apply for a Downtown Revitalization Initiative (the "DRI") award through the North Country Regional Economic Development Council; and

WHEREAS, Saranac Lake is a commercial, institutional, cultural and transportation hub for a large catchment area in the Adirondacks; and

WHEREAS, the Village' s historic and walkable downtown has long attracted residents, visitors, artisans and small businesses; and

WHEREAS, Saranac Lake has a rich history of planning for its future and successfully implementing community goals including downtown revitalization; and

WHEREAS, in 2012 the Village and Downtown stakeholders created a public-private partnership based upon the Main Street America approach that has brought a disciplined and sustained focus to downtown revitalization; and

WHEREAS, Downtown Saranac Lake has benefited from millions of dollars in public and private investment over the last several years; and

WHEREAS, award of DRI funding will catalyze significant additional public and private investment and accelerate the pace of downtown revitalization; and

WHEREAS, award of DRI funding to an Adirondack community will support and promote the local, regional and state goals of fostering thriving and sustainable communities within the Adirondack Park; and

WHEREAS, the Village's vision and goals for Downtown Saranac Lake will help implement goals identified in the Franklin County Comprehensive Economic Development Strategy including improving the regional economic development climate, promoting an entrepreneurial culture, and enhancing tourism opportunities; and

WHEREAS, the Village of Tupper Lake Board of Trustees has identified downtown revitalization throughout the county as a priority for 2018 and is submitting a LWRP application to the Department of State that includes a Saranac LWRP priority project that will advance Saranac Lake's downtown revitalization;

THEREFORE , BE IT RESOLVED, the Village of Tupper Lake Board of Trustees

BE IT FURTHER RESOLVED, the Village of Tupper Lake Board of Trustees pledges its commitment to be the Village's partner throughout the DRI implementation process.

In witness whereof, I have hereunto set my hand this 30th day of May 2018.

Official Seal:

_____
Mary A. Casagrain, Village Clerk/Treasurer

(Carried 5-0)

KAS Inc. Agreement For 16 McFarland Ave. Demolition

Motion by Trustee LeBlanc, seconded by Trustee LaScala to authorize Mayor Maroun to execute an agreement between the Village of Tupper Lake and KAS Inc. for an environmental assessment of 16 McFarland Avenue as required for the demolition. (Carried 5-0)

Accept Resignation of Ronald Simmons as our Health Officer & Appoint Mrs. April McClain as Replacement

Motion by Trustee LeBlanc, seconded by Trustee LaScala to formally accept the resignation of Mr. Ronald Simmons as the Village of Tupper Lake's Health Officer effective May 31, 2018 and to appoint Mrs. April McClain as his replacement. (Carried 5-0)

Adjournment

Motion by Trustee LaScala, seconded by Trustee LeBlanc to adjourn the Special Meeting at 3:10 pm. (Carried 5-0)

_____
Mary A. Casagrain, Village Clerk/Treasurer

Village of Tupper Lake
Board of Trustees
Minutes

Date:	Monday, June 11, 2018
Location:	Board Room
Meeting:	Public Hearings & Special Meeting 9:00– 9:25 PM

At the Special Meeting of the Board of Trustees held this date, the following were present: Mayor Paul A. Maroun, Trustees Ronald LaScala, Clint Hollingsworth and Deputy Village Clerk Kyle Fuller.

Also present was News Reporter Ian Roantree.

Call 1st Public Hearing To Order – Chapter 48 Vehicles & Traffic

Mayor Maroun called the first Public Hearing to order at 9:05 am for the purpose of hearing the public's comments concerning the proposed amendment to Chapter 48, titled "Vehicles and Traffic", to add an additional handicapped parking space at 53 Lake Street.

No comments from public.

Call 2nd Public Hearing To Order – Rescind Local Law #1-2011 Village Annexation Required for Water and/or Sewer Service

Mayor Maroun called the second Public Hearing to order at 9:15 am for the purpose of hearing the public's comments concerning the Village Board's wishes to rescind Local Law #1-2011 titled "Village Annexation Required For Future Water and/or Sewer Service."

No comments from public.

Close Public Hearing

Mayor Maroun called both Public Hearings to a close at 9:20 am after there were no comments from the public.

Call to Order and Agenda Established

Mayor Maroun called the Special Meeting to order and established the agenda.

Local Law #2-2018 Adopted Chapter 48 Amendment

Motion by Trustee LaScala, seconded by Trustee Hollingsworth to formally adopt Local Law #2-2018 adding an additional handicapped parking space at 53 Lake Street to Chapter 48, titled Vehicles and Traffic as proposed. (Carried 3-0)

Local Law #3-2018 Adopted Rescinding Local Law #1-2011 Titled Village Annexation Required for Water and/or Sewer Service

Motion by Trustee LaScala, seconded by Trustee Hollingsworth to formally adopt Local Law #3-2018 rescinding Local Law #1-2011 titled Village Annexation Required for Water and/or Sewer

Award Low Bid To Adirondack Natural Stone, LLC	Motion by Trustee Hollingsworth, seconded by Trustee LaScala to award the Plaza and Terracing Stone bid award to Adirondack Natural Stone, LLC in the amount of $49,567.25 delivered. (Carried 3-0)
Engineering Interview Municipal Electric Garage Project	June 20, 2018 was established as the interview date for potential engineering firms for our Municipal Electric Garage project.
Adjournment	Motion by Trustee Hollingsworth, seconded by Trustee LaScala to adjourn the Special Meeting at 9:25 pm. (Carried 3-0)

_____

Kyle Fuller, Deputy Village Clerk

State of New York
Unified Court System

Lawrence K. Marks
Chief Administrative Judge

25 Beaver Street
New York, N.Y. 10004
(212) 428-2100

May 18, 2018

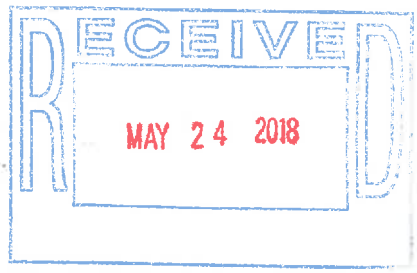

Mayor Paul Maroun
Village of Tupper Lake
53 Park Street
PO Box 1290
Tupper Lake, NY 12986

Dear Mayor Maroun:

Section 2019-a of the Uniform Justice Court Act requires that town and village justices annually provide their court records and dockets to their respective town and village auditing boards, and that such records then be examined or audited and that fact be entered into the minutes of the board's proceedings.

The Unified Court System's *Action Plan for the Justice Courts* includes initiatives to improve accountability and controls over Justice Court finances and records. Among the initiatives is monitoring of town and village board compliance with section 2019-a.

Accordingly, I am requesting that you provide a copy of your most recent audit or examination (fiscal year ending in 2018) of your local court's records and a copy of your board resolution acknowledging that the required examination or audit was conducted. Please email the report and the resolution to jcasazza@nycourts.gov or forward to Joan Casazza, Internal Control Liaison, NYS Office of Court Administration, 2500 Pond View, Suite LL01, Castleton-on-Hudson, NY 12033.

If you have any questions, please contact Joan Casazza at (518) 238-4303 or at the email listed above. Thank you for your cooperation.

Very truly yours,

/smw
c: George Danyluk, CIA
Joan Casazza, CIA

VILLAGE OF TUPPER LAKE

53 PARK STREET
PO BOX 1290
TUPPER LAKE, NY 12986

Phone (518) 359-3341
Fax (518) 359-7802
Email tupperlakecodes@gmail.com

June 20, 2018

CODE ENFORCEMENT MONTHLY REPORT

Building Permits Issued: 13

Site Inspections: 70

Phone Complaints: 17

Fire Calls: 01

Certificates Issued: 04

Building Code: 89

Zoning: 25

Dig Requests: 02

Office: 75

Other:

Comments: Violations - 6 and court cases - 6. We recieved our initial installment of Zombie money this week so I will start doing the home inventory part of the grant requirement.

Sincerely,

Peter P. Edwards

Subject: GIS Training for the Tupper Lake Regional GIS Grant Group
From: "Star R. Carter" <scarter@danc.org>
Date: 6/7/2018 3:04 PM
To: Clark Seaman <llsuper@adirondackacres.com>, Cynthia Thompson <llsuper@frontiernet.net>, Ed Randig <ceo@harrietstown.org>, "Patti Littlefield" <plittlefield@townoftupperlake.com>, Samantha Davies <TupperLake@roadrunner.com>, Mary Casagrain <villtupplake@centralny.twcbc.com>, Paul Maroun <wawbeek@aol.com>, "Mark Robillard" <norbert0222@yahoo.com>, Paul O'Leary <poleary@townoftupperlake.com>
CC: Carrie Tuttle <ctuttle@danc.org>

Hello everyone,

I have scheduled a group training session to go over the GIS and how to use your Internet Mapping Application (IMA) portal. **The training date is Friday June 22, from 1:00-3:00 pm at the Tupper Lake Community Room at the Emergency Services building, 31 Santa Clara Ave, Tupper Lake, NY 12986**. Please pass along this invitation to anyone in your municipality that would benefit from using the GIS: clerks, board members, planning board and zoning board members, code enforcement, assessors, water/sewer/DPW/highway operators, etc. We will have plenty of space, so all are welcome, but RSVPs will be appreciated so I can be sure to have enough handouts. The public is also welcome to attend, so if you have residents in your community who want to learn about GIS, they may attend this training too.

If you are unable to make this training session, I will be available to schedule additional trainings in your municipality to make sure everyone who wants training can get it. I have also added all of you to my GIS Customer email distribution list, so you will receive emails about other regional training sessions that we are holding this summer, and you are certainly welcome to attend any of those.

Thanks,
Star

Star Carter
Assistant Director of Engineering
Development Authority of the North Country
23557 NYS Route 37, Watertown, NY 13601
scarter@danc.org www.danc.org
315-661-3261

Development Authority of the North Country

Regional Waterfront Revitalization Consultant Contract Requirements

REQUIRED CONSULTANT CONTRACT CLAUSES

1. The Consultant acknowledges that this project is a collaborative effort between the community, the Department of State, and the consultant. Initial submittals of all documents should be considered as draft product, to be reviewed by the community and the Department of State, with proposed changes requested by the community and the Department of State to be incorporated in the final product.

2. The Consultant will submit the follow to the community over the course of the project:

    a. Digital copies of all draft deliverables, either by email or on CD if file sizes are too large to email;

    b. One copy of all final written reports and supporting graphics, final design documents, and other printed materials;

    c. Print-ready, original final written documents;

    d. Digital copies of original documents in Microsoft Word or other original software. This includes digital files of any maps, plans or designs produced during the product, which must be conveyed in in original design software format.

3. Upon completion of the project or termination of this agreement, all finished and unfinished materials, in their original format, including any maps, plans or designs prepared by Consultant under this agreement shall become the property of the community and the Department of State and shall be conveyed in their original software in digital form to the community by Consultant. The Consultant shall be entitled to receive just and equitable compensation consistent with the terms of this agreement for any work completed on such documents or services rendered in accordance with this agreement. The Consultant and its subcontractors may retain and use copies of these documents as references materials for future projects or as examples of work performed in the solicitation of business with other prospective clients.

4. The Consultant shall comply with all applicable terms and conditions contained in the Agreement between the Clinton County and Department of State (#C1000417). In the event of a conflict between this agreement and the State assistance agreement, the terms of the State assistance agreement shall control.

5. All deliverables will include the required DOS logo and attribution.

Engineering and Land Surveying, P.C.

Civil • Site • Environmental • Transportation • Structural • Bridge Inspection • Construction Inspection • Architecture • Land Surveying • High-Definition Scanning

Via email only: tupperlakecommunitydevelopment@gmail.com

March 2, 2018

Melissa McManus, CEcD
Director of Community Development
Village of Tupper Lake
53 Park Street
Tupper Lake, NY 12986

RE: Tupper Lake Accommodations Study
Village of Tupper Lake, Franklin County, New York
Proposal for Planning and Engineering Services

Dear Ms. McManus:

M.J. Engineering and Land Surveying, P.C. (MJ) is pleased to provide the Village of Tupper Lake (Village) this proposal for professional services associated with preparing components of the Tupper Lake Accommodations Study. MJ's proposed scope of services is included below.

SCOPE OF SERVICES

Task 1 – Boundary and Topographic Survey – 16 Demars Boulevard

MJ will prepare a boundary and topographic survey for the property located at 16 Demars Boulevard, Tupper Lake, NY. MJ will perform document research at the Franklin County Clerk's Office to identify the location of record lines of ownership for the subject and abutting parcels. MJ will perform reconnaissance to identify physical features or markings on the ground to reconcile record descriptions and existing conditions. A survey crew will locate pertinent features identified during reconnaissance, as well as the parcel's physical features for the development of a base map. After MJ processes the data, a boundary determination will be made and reflected in the mapping.

MJ will survey topographic features and locate planimetric features including but not limited to pavement, curb lines, guide rails, building footprints and finished floor elevations, utilities, trees, landscaping and light poles within the limits of each site identified in the scoping process. Underground utilities will be based upon surface evidence and record information. MJ will measure invert elevations and pipe sizes and identify types of accessible storm and sanitary structures. MJ will establish a site benchmark for future use. MJ will create mapping in AutoCAD format displaying site features and create a digital terrain model (DTM) surface with a 1-ft contour interval.

Deliverable: Boundary and Topographic Survey.

Task 2 – Location Mapping

MJ will prepare location mapping utilizing geographic information systems (GIS) data. The following maps will be generated using existing data only:

- Existing accommodations in Tupper Lake
- Six (6) potential hotel sites identified in the Hotel Feasibility Study

MJ has included up to one (1) revision for each map based on input from the Village Director of Community Development and the Department of State.

Deliverable: Two (2) Existing Condition Maps.

Task 3 – Summary Report

MJ will prepare a summary report. This report will be illustrative and designed in a manner to be used to promote a site (or sites) to potential investors. The report will identify relevant next steps. A draft report will be provided to the Village Director of Community Development and the Department of State for review and comment. Once comments have been received and incorporated, a revised draft report will be submitted to the to the Village Director of Community Development and the Department of State for review. Once comments have been received and incorporated, a final report will be submitted to the Village. MJ has included a maximum of two (2) revisions of the draft report in this proposal.

Deliverable: Draft and Final Summary Report.

ASSUMPTIONS AND TASKS NOT INCLUDED IN THIS PROPOSAL

This proposal has been prepared assuming the following:

1. MJ's survey field crews will have unfettered access to the site at 16 Demars Boulevard to complete field measurements during normal business hours (7:30 AM-5:00 PM Monday-Friday).
2. The Village will coordinate and arrange for any necessary access provisions to allow MJ field staff access to the site.
3. Underground utility locating services are not included in this proposal.
4. The Village will identify which potential sites will be included in the development of the 6 conceptual site plans.
5. The conceptual site plans are not intended for construction purposes or to determine full feasibility.
6. Scope excludes any tasks beyond what is identified herein. Additional tasks would be at an additional cost.

7. Any disruption to this schedule outside MJ's control may result in an additional fee and a delay in the final product deliverable.

SCHEDULE

MJ anticipates completing these tasks by March 31, 2018 and will begin immediately upon receipt of Authorization to Proceed.

FEE

MJ proposes to complete the above-listed services for a **lump sum fee of $16,400**, which includes associated reimbursable expenses.

The fee breakdown by phase is as follows:

- Task 1 – Boundary and Topographic Survey (16 Demars Boulevard): $8,000
- Task 2 – Existing Conditions Mapping/Reconnaissance: $1,400
- Task 3 – Summary Report: $7,000

MJ will invoice the Village with the submission of the Summary Report.

The fee assumes there are no significant changes resulting from decisions, conditions and/or events beyond MJ's control.

AUTHORIZATION

Thank you for the invitation to submit this proposal. Receipt of the Village's signature under the Authorization to Proceed will initiate the work outlined above. MJ looks forward to the opportunity to work with the Village on this project. Should you have any questions or concerns, please do not hesitate to contact myself or Jaclyn Hakes jhakes@mjels.com.

Sincerely,

Michael D. Panichelli, P.E.
President

Attachment: Regional Waterfront Revitalization Consultant Contract Requirements
cc: File

AUTHORIZATION TO PROCEED

I hereby authorize M.J. Engineering and Land Surveying, P.C. to proceed with the scope of services as described above, and in accordance with the Consultant Agreement between MJELS and the Village of Tupper Lake.

Paul A. Maroun — Mayor
Printed Name — Title

Signature — 5/29/2018
Date

Subject: Fwd: Requested items for our discussion today
From: Melissa McManus <tupperlakecommunitydevelopment@gmail.com>
Date: 5/24/2018 2:29 PM
To: Mary Casagrain <villtupplake@centralny.twcbc.com>

---------- Forwarded message ----------
From: **Melissa McManus** <tupperlakecommunitydevelopment@gmail.com>
Date: Thu, May 24, 2018 at 2:29 PM
Subject: Re: Requested items for our discussion today
To: Mark Harris <MHarris@lisc.org>
Cc: Peter Edwards <tupperlakecodes@gmail.com>, Kristine Lashway <klashway@villageofmalone-ny.com>, Village of Malone Code Office <code@villageofmalone-ny.com>

5/24/18 Call Meeting Notes:

Progress Notes:

- LISC agrees with Draft Revised VMalone and VTL MOU 5.22.18, provided by email to Mark for review and attached to these meeting notes. The MOU provides a legal framework for exchange of funds between the two municipalities in accordance with the revised work plan agreed to by LISC.

Next Steps:

- Village of Malone

  to execute
  MOU
  at Tuesday, 5/29 special meeting

  and email to Village of Tupper Lake. Tupper Lake to execute and forward to LISC by Friday, June 1.
- Kristine will fill in $37,500 amount on previously executed disbursement form and forward to Mark. Upon receipt, Mark who will file paperwork to issue first disbursement.
  Goal: Village of Malone receipt of disbursement prior to close of budget year on May 31, 2018.
- Local team to gather at Malone Village Office on Thursday, June 21 at noon to review project accomplishments to date and outline next steps and timeline for work program tasks.
- Next call with Mark

will be held at 2:00 on
Thursday, June 28th.

On Thu, May 24, 2018 at 1:58 PM, Melissa McManus <tupperlakecommunitydevelopment@gmail.com> wrote:

Acceptance of revised Disbursement Agreement Plan and contract extension
Revised MOU between Village and Malone
Timing of disbursements

--

Melissa McManus, CEcD

Director of Community Development
Village of Tupper Lake

Phone: (518) 335-9680
tupperlakecommunitydevelopment@gmail.com

--

Melissa McManus, CEcD

Director of Community Development
Village of Tupper Lake

Phone: (518) 335-9680
tupperlakecommunitydevelopment@gmail.com

--

Melissa McManus, CEcD

Director of Community Development
Village of Tupper Lake

Phone: (518) 335-9680
tupperlakecommunitydevelopment@gmail.com

-- Attachments:

Draft Revised VMalone and VTL MOU 5.22.18.pdf	511 KB
Final Disbursement Plan VMalone.VTupperLake.LISC.pdf	289 KB

Revised Memorandum of Understanding

Re: Zombie Property Grant Program Implementation

Between the Village of Malone and Village of Tupper Lake

May 2018

WHEREAS, **the Village of Malone and the Village of Tupper Lake** have come together to collaborate on implementation of a Zombie Property Grant from the LISC; and

WHEREAS, the Villages executed a Memorandum of Understanding in in August 2017 to detail plans for project implementation and disbursement of funds based upon the original LISC Disbursement Agreement and project budget; and

WHEREAS, the Villages have received approval from LISC to amend that Disbursement Agreement and project budget to facilitate project implementation;

NOW, THEREFORE, it is hereby agreed by and between the Village of Malone and Village of Tupper Lake that the original MOU executed on August 4, 2017 is hereby revised to conform with the revised Disbursement Agreement and project budget, attached here as Appendix A.

In the event of any conflict between documents included in Appendix A and the terms of the original MOU, the terms of this revised MOU as detailed in Appendix A shall control.

Signed **Date**	**Signed** **Date**
Joseph Riccio **Mayor** **Village of Malone**	**Paul Maroun** **Mayor** **Village of Tupper Lake**

Attachment A - Revised Implementation Understandings

Zombie Property Program Grant - LISC Program Action Number: 47406-0001

By commitment letter dated October 11, 2016 (the "Commitment Letter"), from Local Initiatives Support Corporation ("LISC") to the Village of Malone (the "Grantee") LISC committed a grant in the amount of $75,000.00 (the "Grant") for zombie and vacant properties remediation and prevention initiatives in the Village of Malone and the Village of Tupper Lake. Such initiatives qualify as Code Enforcement and Housing Quality Improvement Programs as set forth in the Commitment Letter.

LISC will disburse the proceeds of the Grant to the Grantee in two equal disbursements, of $37,500 each by Automated Clearing House ("ACH") or by wire transmittal.

LISC has agreed to extend the period for project completion and to provide the initial drawdown immediately and the final drawdown as detailed below.

Second Disbursement of Grant:

The Second Disbursement will be made by LISC, in the amount of $37,500, no sooner than 5 calendar months, and no more than 10 calendar months, after the date of the First Disbursement, upon the satisfaction of the following conditions:

1. Completion and execution by an authorized signatory, of the attached disbursement request form.

2. The budget submitted by Grantee, a copy of which is attached as Attachment B, with additional information showing what portion of each line item was funded with the First Disbursement and how the Second Disbursement will be allocated. Any proposed changes to the budget, if any, should be flagged and a brief written explanation must be provided for the proposed changes. (This is to be sent by e-mail in accordance with the instructions below.)

3. A narrative report, detailing whether and how the following goals were met, which deliverables were produced and the timeline for when those goals were met and deliverables were produced:

    1) Create and facilitate the Vacant Property Task Force.
        a. VTL DCD will organize a Task Force of Village Codes Enforcement Officers, Clerks and Beautification Chairpersons.

i. The joint municipal Task Force will work cooperatively to implement the Zombie Property grant.
ii. The Task Force will meet/conference call monthly.

2) Outreach to at-risk homeowners connecting them to foreclosure prevention resources, including, but not limited to, HOPP and MAP.
   a. Village of Tupper Lake Codes Enforcement Officer (CEO) will order free brochures from the New York Attorney General's Office for municipal staff to distribute to properties owned and occupied by at-risk homeowners
      i. VTL and Malone staff will distribute first mailing to owners likely to be at-risk based on property tax arrears, water and sewer tax arrears, numerous or serious code violations and other indicia of financial distress. Where possible, information will be directly distributed.
      ii. VTL and VMalone staff will check LISC Pending Foreclosures on a monthly basis and provide information to property owners on the list.

   b. Publicize foreclosure prevention resources:
      i. VTL and VMalone staff will post mortgage foreclosure prevention resources and links on Village websites.
      ii. Village of Tupper Lake staff will prepare press releases directing homeowners to resources posted on Village web sites for release to local papers

3) Develop and implement local policies and programs that reduce housing vacancies, improve housing quality and eliminate blight.

   a. VTL staff will consult NYCOM/DOS/CEO professional organizations re: best practices: laws and/or policies that encourage maintenance and repurposing of vacant properties and prevent properties from becoming vacant
   b. VTL and VMalone will work with Village Attorney to review information obtained in (a) to identify and adopt any changes to laws and policies that will more effectively enable the municipalities to prevent and address vacant properties.
   c. VTL staff to research, evaluate and implement local policies and programs that address housing vacancies, improve housing quality and eliminate blight
   d. VTL staff to develop report on progress in identifying, adopting and utilizing such laws and policies.

4) Increase code enforcement capacity.
   a. VTL and VMalone to contract with current CEO to undertake survey of properties to identify and gather data on zombie properties.
      i. VTL and Malone will develop a standard form for use in gathering data from each zombie property.

b. VTL and VMalone to contract with the Development Authority of the North Country (DANC) to prepare "Zombie Property" GIS layer with links to information gathered by CEO in survey
   i. The GIS layer will serve as a database of vacant, zombie and abandoned properties to enable code enforcement to input data and photos and track such properties.
   ii. Both VTL and VMalone staff to investigate hand help apps that could make entering data into system more efficient.

c. With input from VTL and VMalone CEOs, VTL staff will develop report on progress in collecting, analyzing and using data from the new database

FINAL REPORT

No later than 10 months after the Second Disbursement is requested by Grantee, Grantee shall e-mail to LISC, to Hcaloir@lisc.org, the final narrative report detailing whether and how the following goals were met, which deliverables were produced and the timeline for when those goals were met and deliverables were produced.

1) Continue meetings of the Vacant Property Task Force and grant implementation.
   (1) Task Force to continue to meet and work towards goals.
   (2) VTL staff to report on progress and outcomes in prioritizing vacant, zombie and abandoned properties for repurposing and other interventions.

2) Continue outreach to at-risk homeowners connecting them to foreclosure prevention resources, including, but not limited to, HOPP and MAP.
   (1) VTL and VMalone Codes Officers and Village Offices to continue to distribute brochures from the New York Attorney General's Office, to properties owned and occupied by at-risk homeowners; send out second mailing to owners likely to be at-risk based on property tax arrears, water and sewer tax arrears, numerous or serious code violations or other indicia of financial distress.
   (2) VTL and VMalone Codes Officers and Village Offices to continue to promote websites' mortgage foreclosure prevention resources.
   (3) With info provided by VTL and VMalone Codes Officers, VTL staff to report on how many at-risk homeowners have been reached and connected to foreclosure prevention resources as a result of this work.

3) Develop and implement local policies and programs that reduce housing vacancies, improve housing quality and eliminate blight.

   (1) VTL staff to develop a report on progress made in utilizing GIS software to improve enforcement, progress in identifying, adopting and utilizing new laws, policies and programs, and the impact of those laws, policies and programs.

4) Increase code enforcement capacity.
    (1) VTL and VMalone CEOs to continue to work with DANC to update GIS layer data on zombie and abandoned properties to enable code enforcement to track such properties.
    (2) VTL and VMalone CEOs continue strategic enforcement of the codes to increase maintenance and repurposing of such properties.

Zombie Property Grant Implementation Budget

Itemized Budget	Malone	Tupper Lake	TOTAL
Personnel	**$18,200**	$33,800	**$52,000**
Equipment	**$6,700**	$2,500	**$5,000**
Travel (CEO Mileage)	**$200**	$600	**$800**
Community outreach (printing, advertising)	$1,000	$1,000	**$2,000**
Consultant Contract (MOA with DANC)	$7,000	$4,000	**$11,000**
TOTAL EXPENSES	**$33,100**	**$41,900**	**$75,000**

Disbursement Schedule Expenses	Disbursement 1	Disbursement 2	TOTAL
Personnel	$19,900	$35,900	**$55,800**
Village of Malone	$7,846	$14,154	**$22,000**
Village of Tupper Lake	$12,054	$21,746	**$33,800**
Equipment	$5,000	$0	**$5,000**
Village of Malone	$2,500	$0	**$2,500**
Village of Tupper Lake	$2,500	$0	**$2,500**
Travel	$600	$600	**$1,200**
Village of Malone	$300	$300	**$600**
Village of Tupper Lake	$300	$300	**$600**
Community outreach	$1,000	$1,000	**$2,000**
Village of Malone	$500	$500	**$1,000**
Village of Tupper Lake	$500	$500	**$1,000**
Consultants	$11,000	$0	**$11,000**
Village of Malone	$7,000	$0	**$7,000**
Village of Tupper Lake	$4,000	$0	**$4,000**
TOTAL	**$37,500**	**$37,500**	**$75,000**
Village of Malone	$18,146	$14,954	$33,100
Village of Tupper Lake	$19,354	$22,546	$41,900

Notes:

Malone personnel costs include Codes Enforcement Officer, Village Clerk, Office Staff and Attorney

Tupper Lake personnel costs include Dir of Community Development and assistant, Codes Enforcement Officer, Village Clerk, Office Staff and Attorney

LISC
Helping neighbors build communities

March 20, 2018

Proposed Modifications to: LISC Program Action Number: 47406-0001
Village of Malone Disbursement Agreement

Disbursement of Grant:

By commitment letter dated October 11, 2016 (the "Commitment Letter"), from Local Initiatives Support Corporation ("LISC") to the Village of Malone (the "Grantee") LISC committed a grant in the amount of $75,000.00 (the "Grant") for zombie and vacant properties remediation and prevention initiatives in the Village of Malone and the Village of Tupper Lake. Such initiatives qualify as Code Enforcement and Housing Quality Improvement Programs as set forth in the Commitment Letter.

LISC will disburse the proceeds of the Grant to the Grantee in two equal disbursements, of $37,500 each by Automated Clearing House ("ACH") or by wire transmittal.

A. First Disbursement of Grant:

The First Disbursement will be made by LISC, in the amount of $37,500, upon the satisfaction of the following conditions:

1. Receipt by LISC of a countersigned copy of this modified disbursement conditions agreement ("Disbursement Conditions Agreement" or "DCA"), executed by a duly authorized signatory of the Grantee; scanned and sent to LISC via e-mail in accordance with the directions below, with a hard copy with original signature of an authorized signatory of Grantee, to be mailed to LISC in accordance with the instructions below. By countersigning this letter the Grantee agrees to such disbursement conditions, and reaffirms that it will use Grant proceeds solely for its zombie and vacant properties remediation and prevention initiatives. Such initiatives qualify as Code Enforcement and Housing Quality Improvement Programs as set forth in the Commitment Letter. Accepting the Grant proceeds will be further acknowledgement of Grantee's agreement to the terms and conditions of the Commitment Letter and this Disbursement Conditions Agreement.

2. Receipt by LISC of completed and signed ACH instructions or of signed wire instructions.

3. Completion and execution, by an authorized signatory, of the attached disbursement request form (Attachment A).

4. A copy of the revised memorandum of understanding (MOU) entered into between Grantee and the Village of Tupper Lake agreeing to share the proceeds of this Grant, as set forth in Attachment B and setting forth the details of the arrangement for working cooperatively on vacant, abandoned and zombie property issues. The MOU shall include Tupper Lake's obligation to provide technical assistance and project management for the project.

B. Second Disbursement of Grant:

The Second Disbursement will be made by LISC, in the amount of $37,500, no sooner than 5 calendar months, and no more than 10 calendar months, after the date of the First Disbursement, upon the satisfaction of the following conditions:

1. Completion and execution by an authorized signatory, of the attached disbursement request form.

2. The budget submitted by Grantee, a copy of which is attached as Attachment B, with additional information showing what portion of each line item was funded with the First Disbursement and how the Second Disbursement will be allocated. Any proposed changes to the budget, if any, should be flagged and a brief written explanation must be provided for the proposed changes. (This is to be sent by e-mail in accordance with the instructions below.)

3. A narrative report, detailing whether and how the following goals were met, which deliverables were produced and the timeline for when those goals were met and deliverables were produced:

    1) Create and facilitate the Vacant Property Task Force.
        a. VTL DCD will organize a Task Force of Village Codes Enforcement Officers, Clerks and Beautification Chairpersons.
            i. The joint municipal Task Force will work cooperatively to implement the Zombie Property grant.

    2) Outreach to at-risk homeowners connecting them to foreclosure prevention resources, including, but not limited to, HOPP and MAP.
        a. Village of Tupper Lake Codes Enforcement Officer (CEO) will order free brochures from the New York Attorney General's Office for municipal staff to distribute to properties owned and occupied by at-risk homeowners
            i. VTL and V Malone staff will distribute first mailing to owners likely to be at-risk based on property tax arrears, water and sewer tax

arrears, numerous or serious code violations and other indicia of financial distress.

b. Publicize foreclosure prevention resources:
   i. VTL and VMalone staff will post mortgage foreclosure prevention resources and links on Village websites.
   ii. Village of Tupper Lake staff will prepare press releases directing homeowners to resources posted on Village web sites for release to local papers

3) Develop and implement local policies and programs that reduce housing vacancies, improve housing quality and eliminate blight.

   a. VTL staff will consult NYCOM/DOS/CEO professional organizations re: best practices: laws and/or policies that encourage maintenance and repurposing of vacant properties and prevent properties from becoming vacant
   b. VTL and VMalone will work with Village Attorney to review information obtained in (a) to identify and adopt any changes to laws and policies that will more effectively enable the municipalities to prevent and address vacant properties.
   c. VTL staff to research, evaluate and implement local policies and programs that address housing vacancies, improve housing quality and eliminate blight
   d. VTL staff to develop report on progress in identifying, adopting and utilizing such laws and policies.

4) Increase code enforcement capacity.
   a. VTL and Malone to contract with current CEO to undertake survey of properties to identify and gather data on zombie properties.
      i. VTL and Malone will develop a standard form for use in gathering data from each zombie property.
   b. VTL and VMalone to contract with the Development Authority of the North Country (DANC) to prepare "Zombie Property" GIS layer with links to information gathered by CEO in survey
      i. The GIS layer will serve as a database of vacant, zombie and abandoned properties to enable code enforcement to input data and photos and track such properties.
   c. With input from VTL and VMalone CEOs, VTL staff will develop report on progress in collecting, analyzing and using data from the new database

5) FINAL REPORT

No later than 10 months after the Second Disbursement is requested by Grantee, Grantee shall e-mail to LISC, to Hcaloir@lisc.org, the final narrative report detailing whether and how the following goals were met, which deliverables were produced and the timeline for when those goals were met and deliverables were produced.

1) Continue meetings of the Vacant Property Task Force and grant implementation.
   (1) Task Force to continue to meet and work towards goals.
   (2) VTL staff to report on progress and outcomes in prioritizing vacant, zombie and abandoned properties for repurposing and other interventions.

2) Continue outreach to at-risk homeowners connecting them to foreclosure prevention resources, including, but not limited to, HOPP and MAP.
   (1) VTL and VMalone Codes Officers and Village Offices to continue to distribute brochures from the New York Attorney General's Office, to properties owned and occupied by at-risk homeowners; send out second mailing to owners likely to be at-risk based on property tax arrears, water and sewer tax arrears, numerous or serious code violations or other indicia of financial distress.
   (2) VTL and VMalone Codes Officers and Village Offices to continue to promote websites' mortgage foreclosure prevention resources.
   (3) With info provided by VTL and VMalone Codes Officers, VTL staff to report on how many at-risk homeowners have been reached and connected to foreclosure prevention resources as a result of this work.

3) Develop and implement local policies and programs that reduce housing vacancies, improve housing quality and eliminate blight.

   (1) VTL staff to develop a report on progress made in utilizing GIS software to improve enforcement, progress in identifying, adopting and utilizing new laws, policies and programs, and the impact of those laws, policies and programs.

4) Increase code enforcement capacity.
   (1) VTL and VMalone CEOs to continue to work with DANC to update GIS layer data on zombie and abandoned properties to enable code enforcement to track such properties.
   (2) VTL and VMalone CEOs continue strategic enforcement of the codes to increase maintenance and repurposing of such properties.

Please email a scanned copy of the countersigned copy of this Disbursement Conditions Agreement, and all other required documents, to HCaloir@lisc.org, and mail her a hard copy of this Disbursement Conditions Agreement only (no hard copies are required of the other documents) to Helene Caloir, LISC, 501 Seventh Avenue, 7th Floor, New York, NY 10018. Please contact Ms. Caloir if you have any questions about these disbursement conditions.

Please note - this Disbursement Conditions Agreement must be signed and returned to LISC on or before December 31, 2017. If such deadline passes, LISC reserves the right to modify these disbursement conditions.

Please also note – Grantee must submit all of its disbursement requests on or before January 31, 2018. Any Grant proceeds not requested on or before January 31, 2018 will be de-obligated and re-granted unless LISC consents, in writing, to an extension of the deadline

LOCAL INITIATIVES SUPPORT CORPORATION

Signature: _____

Name: _____

Title: _____

Date: As of May 23, 2017

DISBURSEMENT CONDITIONS ACCEPTED AND AGREED TO:

VILLAGE OF MALONE

Authorized Signature: _____

Name: _____

Title: _____

Date: _____

Attachment A

LISC P.A. No. 47406-0001

DISBURSEMENT REQUEST FORM

This Disbursement Request Form is being furnished to Local Initiatives Support Corporation ("LISC") pursuant to the Disbursement Conditions Agreement, dated as of May 23, 2017 (the "Disbursement Conditions Agreement"), entered into between the Village of Malone ("Grantee"), and LISC, pursuant to which LISC will disburse to Grantee a $75,000 grant (the "Grant") upon the satisfaction of certain conditions. All terms not otherwise defined here will have the meaning set forth in the Disbursement Conditions Agreement

(1) Grantee hereby certifies that:

(a) It requests a Disbursement of the Grant in the amount of $_____. This is the _____ [First/Second] Disbursement pursuant to the Disbursement Conditions Agreement.

(b) It has satisfied all conditions to receiving such Disbursement. (All documentation required for the requested Disbursement is attached to this Disbursement Request Form.)

VILLAGE OF MALONE

_____
Name:
Title:
Date:

Zombie Property Grant Implementation Budget

Itemized Budget	Malone	Tupper Lake	TOTAL
Personnel	**$18,200**	$33,800	**$52,000**
Equipment	**$6,700**	$2,500	**$5,000**
Travel (CEO Mileage)	**$200**	$600	**$800**
Community outreach (printing, advertising)	$1,000	$1,000	**$2,000**
Consultant Contract (MOA with DANC)	$7,000	$4,000	**$11,000**
TOTAL EXPENSES	**$33,100**	**$41,900**	**$75,000**

Disbursement Schedule Expenses	Disbursement 1	Disbursement 2	TOTAL
Personnel	$19,900	$35,900	**$55,800**
Village of Malone	$7,846	$14,154	**$22,000**
Village of Tupper Lake	$12,054	$21,746	**$33,800**
Equipment	$5,000	$0	**$5,000**
Village of Malone	$2,500	$0	**$2,500**
Village of Tupper Lake	$2,500	$0	**$2,500**
Travel	$600	$600	**$1,200**
Village of Malone	$300	$300	**$600**
Village of Tupper Lake	$300	$300	**$600**
Community outreach	$1,000	$1,000	**$2,000**
Village of Malone	$500	$500	**$1,000**
Village of Tupper Lake	$500	$500	**$1,000**
Consultants	$11,000	$0	**$11,000**
Village of Malone	$7,000	$0	**$7,000**
Village of Tupper Lake	$4,000	$0	**$4,000**
TOTAL	**$37,500**	**$37,500**	**$75,000**
Village of Malone	$18,146	$14,954	$33,100
Village of Tupper Lake	$19,354	$22,546	$41,900

Notes:

Malone personnel costs include Codes Enforcement Officer, Village Clerk, Office Staff and Attorney

Tupper Lake personnel costs include Dir of Community Development and assistant, Codes Enforcement Officer, Village Clerk, Office Staff and Attorney

Paul O'Leary
Planner

Samantha Davies
Clerk

TOWN OF TUPPER LAKE

JOINT PLANNING BOARD MEMBERS
Shawn Stuart – Chairman
Doug Bencze
Bob Collier
James Merrihew
Scott Snyder
Dave St. Onge
Jan Yaworski

120 Demars Blvd, Tupper Lake, NY 12986
Phone (518)359-3580 Fax (518)359-2634

JOINT PLANNING BOARD PUBLIC HEARING AND MEETING
May 23, 2018 AT 7:00 PM

At 7:00 PM Stand for Pledge of Allegiance

ROLL CALL

Doug Bencze Bob Collier James Merrihew Scott Snyder
Dave St. Onge Shawn Stuart Jan Yaworski

1. **Public Hearing:** S&M Properties of the Adirondacks, LLC is requesting a 3-lot sub division at 16 Boyer Ave.
2. **Open Regular Meeting**
3. **Discussion/Action:** S&M Properties of the Adirondacks, LLC is requesting a 3-lot sub division at 16 Boyer Ave.
4. **Discussion/Action:** Applicant Nathan Lewis requesting a special review use approval for commercial use at 4 Cliff Ave and site plan approval.
5. **Preliminary Site Plan Review:** Applicant McDonalds is proposing renovations and drive thru improvements at 26 Demars Boulevard.
6. **Site Plan Review and Preliminary Use Review:** 2018 Water Systems Improvement on vacant town property off Country Club Road.
7. Approve Minutes: 4-25-2018 Meeting Minutes
8. Anything Else: Paul O'Leary – Town Code Enforcement Officer
   Pete Edwards – Village Code Enforcement Officer
9. Meeting Reminder: June 27, 2018
10. Motion to Adjourn.

TUPPER LAKE FIRE DEPARTMRNT

MONTHLY REPORT

April 2018

CALLS

VILLAGE	7
TOWN	15
SANTA CLARA	3
MUTUAL AID	2
TOTAL	27

TYPES

FIRE ALARM ACTIVATION	8
WILDLAND FIRE	1
MOTOR VEHICLE ACCIDENT	1
APPLIANCE MALFUNCTION	1
TREE/WIRES DOWN	10
UTILITY POLE	1
MUTUAL AID (Structure Fire Long Lake & EMS)	2
ELECTRICAL FIRE	1
CONTROLLED BURN	1
RUBBISH/TRASH FIRE	1

MEMBERS AND HOURS

AVERAGE NUMBER OF MEMBERS AT INCIDENTS	17
TOTAL HOURS SPENT AT INCIDENTS	289 HRS

OTHER

SUBMITTED BY: Mar Picerno, SECRETARY, TUPPER LAKE FIRE DEPT.

TUPPER LAKE FIRE DEPARTMRNT

MONTHLY REPORT

April 2018

CALLS

VILLAGE	7
TOWN	15
SANTA CLARA	3
MUTUAL AID	2
TOTAL	27

TYPES

FIRE ALARM ACTIVATION	8
WILDLAND FIRE	1
MOTOR VEHICLE ACCIDENT	1
APPLIANCE MALFUNCTION	1
TREE/WIRES DOWN	10
UTILITY POLE	1
MUTUAL AID (Structure Fire Long Lake & EMS)	2
ELECTRICAL FIRE	1
CONTROLLED BURN	1
RUBBISH/TRASH FIRE	1

MEMBERS AND HOURS

AVERAGE NUMBER OF MEMBERS AT INCIDENTS	17
TOTAL HOURS SPENT AT INCIDENTS	289 HRS

OTHER

SUBMITTED BY: Mar Picerno, SECRETARY, TUPPER LAKE FIRE DEPT.

stewartsigns
America's Premier Sign Company

Tupper Lake Fire Department
(Emergency Services)
21 Santa Clara Ave, Suite 1
Tupper Lake, NY 12986

Consultant:
Jane Hyde, x174
jhyde@stewartsigns.com
Direct Fax: (888) 328-4524

Customer ID: 3137247
Quote #: 903793 / 1
Quoted: 5/22/2018

Attn: Royce Cole
518-651-5156

DESCRIPTION

5'x 8' Double Sided TekStar 24x112 Monochrome Red with 12" Deep, Hinged Extruded Aluminum Cabinet and Thermoformed Makrolon SL Faces Decorated on Inside Surface with 3M Vinyl Graphics.

Face / Cabinet Details

Internal TekStar Cabinet with Complete LED Display Assembly, 20mm 24x112 Red

Header Area Decorated with Internal Photo-Real Graphics

Electrical Information

Horizontal LED Illumination Package for a 3` x 8` Cabinet

LED Communication Method: Short-range Wireless; connectivity requires line-of-sight between sign antenna and wireless device antenna mounted on building by customer. Maximum distance of 1,500 feet* between antennas.

One 20 Amp Circuit, 120 Volts; Max Draw: 7.3 Amps

SignCommand.com Cloud-Based Software Included FREE for Lifetime of Product. Please visit www.signcommand.com for more information**.

Structural Details

Mount Style: Monument
Mount Size:
Leg Width: 7 Ft 0 In
Minimum Wind Load Rating: 120mph, Exposure B

Cowling (Creates Pedestal Appearance)
Leg Height: 1 Ft 6 In
Overall Sign Height: 6 Ft 6 In

Miscellaneous Items

Shipping included

On-site LED Sign Quality Check

*** Review Custom Artwork for Text, Graphic and Layout Details ***

I.D. Cabinet: Silver Gray
Header Copy: White

Draft: White
Mount: Silver Gray

Investment:	**$15,294.00**
Special Price:	**$14,294.00**

Unless otherwise noted in Special Instructions, these prices are valid for 60 days.
Freight, storage, other freight services and applicable sales tax will be added to your invoice.
Organizations exempt from sales tax must include exempt certificate with order.

Shipping Terms: F.O.B. Origin
Payment Terms: Net 30 Days

*** By purchasing the SignCommand.com product, you are agreeing with the Website Terms of Use (https://www.signcommand.com/terms) and Software End User License Agreement (https://www.signcommand.com/eula).*

Your Consultant: Jane Hyde (800) 237-3928, x174	Customer ID: 3137247	Quote Number: 903793 / 1	Date Quoted: 5/22/2018

Customer's Authorized Signature

Royce Cole 6-15-18

Print Name Date

5/22/2018

Jane Hyde, Regional Manager - Municipal & Civic Divisions
(800) 237-3928, x174

Date

VILLAGE OF TUPPER LAKE

53 PARK STREET
PO BOX 1290
TUPPER LAKE, NY 12986

Phone (518) 359-3341
Fax (518) 359-7802
Email villtupplake@centralny.twcbc.com

June 14, 2018

To Whom it may concern:

This letter is to certify that the Village of Tupper Lake Fire Department Sub-Station located a 5367 State Route 30 in the Town of Santa Clara is operational effective this date.

This action is attested to by the following signatures.

_____ Date 6/14/18

Paul Maroun, Mayor Village of Tupper Lake

_____ Date 6/14/18

Royce Cole, Fire Chief VTLFD

_____ Date 6/14/18

Marcel Webb, Supervisor Town of Santa Clara

The following is the monthly report for the Tupper Lake Police Department for the month of

May, 2018.

Patrol Vehicle Mileage:

5010: 2478 5011: 783 5012: - **Total Mileage: 3261**

Total Reported Incidents: 296

Total Open Doors: 4

Total Rescue Calls dispatched/assisted: 14

Total calls for Utility Companies: 10

Total assists to NYSP and other Agencies: 13

Total Motor Vehicle Accidents logged / investigated: 12

Total of Alarms reported / investigated: 3

Value of Property reported stolen: $651.00

Value of Property recovered: $460.00

Orders of Protection / Subpoenas served: 4
V&T Complaints investigated: 4

Missing persons reports: 1
Dog Complaints: 4

	Enclosed	Nothing to Report
Report of V&T Summons Issued	X	
Report of V&T Cases Cleared		X
Report of Penal Law Arrests Made	X	
Report of Penal Law Cases Cleared		X
Report of Parking Summons Issued	X	
Report of Parking Summons Cleared		X
Report of Curfew Violations		X

TUPPER LAKE POLICE DEPARTMENT SJS Incident Type Report

SJS INCIDENT TYPES BETWEEN 05/01/2018 AND 05/31/2018

Selection Type: All Incidents, Sorted by "Incident Type"

Print Date/Time: 06/19/2018 9:40:51

Incident Number	Incident Type	From	To	Report Date	Status	Status Date
Incident Address Information		Business Name			Location Type	
41907	90 DAY VERIFICATION SORA	05/24/2018 11:53	05/20/2018 14:00	05/24/2018	CLOSED BY INVESTIGATION	05/24/2018
21 SANTA CLARA AVENUE TUPPER LAKE, NEW YORK 12986					GOVERNMENT OFFICE	
41884	911 HANG UP	05/21/2018 15:32		05/21/2018	CLOSED BY INVESTIGATION	05/21/2018
2 MCLAUGHLIN AVENUE TUPPER LAKE, NEW YORK 12986					SINGLE FAMILY HOME	
41966	AGGRAVATED HARASSMENT	05/28/2018 12:43	05/11/2018 19:08	05/28/2018	CLOSED BY INVESTIGATION	05/28/2018
331 PARK ST APT 4 TUPPER LAKE, NEW YORK 12986					MULTIPLE DWELLING	
41869	AIDED CASE	05/20/2018 11:38	05/11/2018 19:08	05/20/2018	CLOSED BY INVESTIGATION	05/20/2018
WAWBEEK AVE TUPPER LAKE, NEW YORK 12986		ST.AL'S				
41968	ALL OTHER	05/28/2018 17:52	05/20/2018 14:00	05/28/2018	CLOSED BY INVESTIGATION	05/28/2018
36 PARK ST TUPPER LAKE, NEW YORK 12986					SINGLE FAMILY HOME	
41984	ASSIST CITIZEN	05/30/2018 18:14	05/11/2018 19:08	05/30/2018	CLOSED BY INVESTIGATION	05/30/2018
CALL BOX TUPPER LAKE, NEW YORK 12986						
41963	ASSIST CITIZEN	05/28/2018 10:41	05/11/2018 19:08	05/28/2018	CLOSED BY INVESTIGATION	05/28/2018
PARK STREET TUPPER LAKE, NEW YORK 12986					STREET	
41950	ASSIST CITIZEN	05/27/2018 18:07	05/11/2018 19:08	05/27/2018	CLOSED BY INVESTIGATION	05/28/2018
11 SEYMOUR STREET TUPPER LAKE, NEW YORK 12986					SINGLE FAMILY HOME	
41815	ASSIST CITIZEN	05/13/2018 22:04	05/11/2018 19:08	05/13/2018	CLOSED BY INVESTIGATION	05/18/2018
11 TALMAN ST TUPPER LAKE, NEW YORK 12986					UNKNOWN	
41739	ASSIST CITIZEN	05/06/2018 19:42	05/11/2018 19:08	05/06/2018	CLOSED BY INVESTIGATION	05/06/2018
FOURTH ST TUPPER LAKE, NEW YORK 12986					YARD	
41831	ASSIST FIRE DEPARTMENT	05/16/2018 22:14		05/16/2018	CLOSED BY INVESTIGATION	05/16/2018
16 DEMARS BLVD TUPPER LAKE, NEW YORK 12986		DOLLAR GENERAL			GROCERY/SUPERMARKET	
41729	ASSIST FIRE DEPARTMENT	05/05/2018 07:13		05/05/2018	CLOSED BY INVESTIGATION	05/05/2018
10 PARK STREET TUPPER LAKE, NEW YORK 12986					SINGLE FAMILY HOME	
41987	ASSIST NEW YORK STATE POLICE	05/30/2018 22:36		05/30/2018	CLOSED BY INVESTIGATION	05/30/2018
MAIN STREET TUPPER LAKE, NEW YORK 12986					STREET	
41964	ASSIST OTHER LAW ENFORCEMENT AGENCY	05/28/2018 11:16		05/28/2018	CLOSED BY INVESTIGATION	05/28/2018
137 RAQUETTE RIVER DRIVE TUPPER LAKE, NEW YORK 1298					MULTIPLE DWELLING	

SJS INCIDENT TYPES BETWEEN 05/01/2018 AND 05/31/2018

Selection Type: All Incidents, Sorted by "Incident Type"

Print Date/Time: 06/19/2018 9:40:51

Incident Number	Incident Type	From	To	Report Date	Status	Status Date
Incident Address Information		Business Name			Location Type	
41700	ASSIST OTHER LAW ENFORCEMENT AGENCY	05/01/2018 16:30		05/01/2018	CLOSED BY INVESTIGATION	05/01/2018
MAIN ST TUPPER LAKE, NEW YORK 12986					STREET	
41732	ASSIST OTHER LAW ENFORCEMENT AGENCY	05/05/2018 18:34		05/05/2018	CLOSED BY INVESTIGATION	05/05/2018
PARK ST TUPPER LAKE, NEW YORK 12986					STREET	
41821	ASSIST OTHER LAW ENFORCEMENT AGENCY	05/15/2018 20:52		05/15/2018	CLOSED BY INVESTIGATION	05/15/2018
DEMARS BLVD TUPPER LAKE, NEW YORK 12986					STREET	
41862	ASSIST OTHER LAW ENFORCEMENT AGENCY	05/20/2018 01:12		05/20/2018	CLOSED BY INVESTIGATION	05/20/2018
HAYMEADOW RD TUPPER LAKE, NEW YORK 12986					STREET	
41829	ASSIST OTHER LAW ENFORCEMENT AGENCY	05/16/2018 19:05		05/16/2018	CLOSED BY INVESTIGATION	05/16/2018
32 MITCHELL LANE TUPPER LAKE, NEW YORK 12986					SINGLE FAMILY HOME	
41916	ASSIST OTHER LAW ENFORCEMENT AGENCY	05/25/2018 12:19	05/11/2018 19:08	05/25/2018	CLOSED BY INVESTIGATION	05/25/2018
BYRAM ROAD BLDG 9 TUPPER LAKE, NEW YORK 12986					SINGLE FAMILY HOME	
41710	ASSIST OTHER LAW ENFORCEMENT AGENCY	05/02/2018 23:48	05/11/2018 19:08	05/02/2018	CLOSED BY INVESTIGATION	05/02/2018
12 RAQUETTE RIVER DRIVE TUPPER LAKE, NEW YORK 1298					MULTIPLE DWELLING	
41882	ASSIST OTHER LAW ENFORCEMENT AGENCY	05/21/2018 13:16	05/11/2018 19:08	05/21/2018	CLOSED BY INVESTIGATION	05/21/2018
STATE ROUTE 3/30 TUPPER LAKE, NEW YORK 12986					PARKING LOT	
41867	ASSIST RESCUE CALL	05/20/2018 09:38		05/20/2018	CLOSED BY INVESTIGATION	05/20/2018
45 LEBOUEF STREET TUPPER LAKE, NEW YORK 12986						
41949	ASSIST RESCUE CALL	05/27/2018 11:39		05/27/2018	CLOSED BY INVESTIGATION	05/27/2018
WAWBEEK AVE TUPPER LAKE, NEW YORK 12986		ST. ALPONSUS CHURCH			CHURCH	
41742	ASSIST RESCUE CALL	05/07/2018 04:22		05/07/2018	CLOSED BY INVESTIGATION	05/07/2018
102 MCLAUGHLIN AVE TUPPER LAKE, NEW YORK 12986					SINGLE FAMILY HOME	
41911	ASSIST RESCUE CALL	05/24/2018 17:24		05/24/2018	CLOSED BY INVESTIGATION	05/24/2018
38 SUNSET AVE TUPPER LAKE, NEW YORK 12986					SINGLE FAMILY HOME	
41962	ASSIST RESCUE CALL	05/28/2018 08:27		05/28/2018	CLOSED BY INVESTIGATION	05/28/2018
42 VICTOR AVE TUPPER LAKE, NEW YORK 12986					RESIDENTIAL FACILITY	
41748	ASSIST RESCUE CALL	05/07/2018 15:53		05/07/2018	CLOSED BY INVESTIGATION	05/07/2018
42 VICTOR AVE TUPPER LAKE, NEW YORK 12986					SINGLE FAMILY HOME	

SJS INCIDENT TYPES BETWEEN 05/01/2018 AND 05/31/2018

Selection Type: All Incidents, Sorted by "Incident Type"

Print Date/Time: 06/19/2018 9:40:51

Incident Number	Incident Type	From	To	Report Date	Status	Status Date
Incident Address Information		Business Name			Location Type	
41810	ASSIST RESCUE CALL	05/12/2018 23:33		05/12/2018	CLOSED BY INVESTIGATION	05/12/2018
182 DEMARS BLVD TUPPER LAKE, NEW YORK 12986					SINGLE FAMILY HOME	
41920	ASSIST RESCUE CALL	05/25/2018 16:20		05/25/2018	CLOSED BY INVESTIGATION	05/25/2018
ARDEN STREET BLDG 6 TUPPER LAKE, NEW YORK 12986					SINGLE FAMILY HOME	
41960	ASSIST RESCUE CALL	05/28/2018 02:32		05/28/2018	CLOSED BY INVESTIGATION	05/28/2018
29 LAKEVIEW AVE TUPPER LAKE, NEW YORK 12986					SINGLE FAMILY HOME	
41980	ASSIST RESCUE CALL	05/30/2018 09:32		05/30/2018	CLOSED BY INVESTIGATION	05/30/2018
DEER STREET BLDG 1 TUPPER LAKE, NEW YORK 12986					SINGLE FAMILY HOME	
41864	ASSIST RESCUE CALL	05/20/2018 08:19		05/20/2018	CLOSED BY INVESTIGATION	05/20/2018
75 MAIN STREET TUPPER LAKE, NEW YORK 12986		HYDE FUEL			GAS STATION	
41913	ASSIST RESCUE CALL	05/25/2018 01:00		05/25/2018	CLOSED BY INVESTIGATION	05/25/2018
16 MURRAY ST TUPPER LAKE, NEW YORK 12986					SINGLE FAMILY HOME	
41801	ASSIST RESCUE CALL	05/12/2018 02:57	05/11/2018 19:08	05/12/2018	CLOSED BY INVESTIGATION	05/12/2018
26 SUNSET AVENUE TUPPER LAKE, NEW YORK 12986					SINGLE FAMILY HOME	
41795	ASSIST RESCUE CALL	05/11/2018 14:59	05/11/2018 19:08	05/11/2018	CLOSED BY INVESTIGATION	05/11/2018
294 HOSLEY AVENUE TUPPER LAKE, NEW YORK 12986		LP QUINN			SCHOOL	
41842	ATTEMPT TO LOCATE PERSON	05/18/2018 00:30	05/11/2018 19:08	05/18/2018	CLOSED BY INVESTIGATION	05/18/2018
34 CHANEY AVE TUPPER LAKE, NEW YORK 12986					SINGLE FAMILY HOME	
41776	BACKGROUND CHECK HOUSING AUTHORITY	05/10/2018 13:21		05/10/2018	CLOSED BY INVESTIGATION	05/10/2018
21 SANTA CLARA AVENUE TUPPER LAKE, NEW YORK 12986					GOVERNMENT OFFICE	
41777	BACKGROUND CHECK HOUSING AUTHORITY	05/10/2018 13:22		05/10/2018	CLOSED BY INVESTIGATION	05/10/2018
21 SANTA CLARA AVE TUPPER LAKE, NEW YORK 12986					GOVERNMENT OFFICE	
41778	BACKGROUND CHECK HOUSING AUTHORITY	05/10/2018 13:23		05/10/2018	CLOSED BY INVESTIGATION	05/10/2018
21 SANTA CLARA AVE TUPPER LAKE, NEW YORK 12986					GOVERNMENT OFFICE	
41779	BACKGROUND CHECK HOUSING AUTHORITY	05/10/2018 13:25		05/10/2018	CLOSED BY INVESTIGATION	05/10/2018
21 SANTA CLARA AVE TUPPER LAKE, NEW YORK 12986					GOVERNMENT OFFICE	
41780	BACKGROUND CHECK HOUSING AUTHORITY	05/10/2018 13:26		05/10/2018	CLOSED BY INVESTIGATION	05/10/2018
21 SANTA CLARA AVE TUPPER LAKE, NEW YORK 12986					GOVERNMENT OFFICE	

SJS INCIDENT TYPES BETWEEN 05/01/2018 AND 05/31/2018

Selection Type: All Incidents, Sorted by "Incident Type"

Print Date/Time: 06/19/2018 9:40:51

Incident Number	Incident Type	From	To	Report Date	Status	Status Date
Incident Address Information		Business Name			Location Type	
41903	BACKGROUND CHECK HOUSING AUTHORITY	05/24/2018 10:38		05/24/2018	CLOSED BY INVESTIGATION	05/24/2018
21 SANTA CLARA AVENUE TUPPER LAKE, NEW YORK 12986					GOVERNMENT OFFICE	
41904	BACKGROUND CHECK HOUSING AUTHORITY	05/24/2018 10:40		05/24/2018	CLOSED BY INVESTIGATION	05/24/2018
21 SANTA CLARA AVENUE TUPPER LAKE, NEW YORK 12986					GOVERNMENT OFFICE	
41932	BURGLARY ALARM	05/26/2018 03:39		05/26/2018	CLOSED BY INVESTIGATION	05/26/2018
124 PARK ST TUPPER LAKE, NEW YORK 12986					GAS STATION	
41877	BURGLARY ALARM	05/21/2018 07:05		05/21/2018	CLOSED BY INVESTIGATION	05/21/2018
53 PARK STREET TUPPER LAKE, NEW YORK 12986					OTHER PUBLIC ACCESS BUILDING	
41807	CHILD ABUSE	05/12/2018 15:55	05/11/2018 19:08	05/12/2018	CLOSED BY INVESTIGATION	05/12/2018
121 IVY TERRACE 21 MAIN STREET TUPPER LAKE, NEW YOR					SINGLE FAMILY HOME	
41712	CHILDREN LEFT ALONE	05/03/2018 03:32	05/11/2018 19:08	05/03/2018	ARREST - ADULT	05/03/2018
69 BROAD STREET 248 PARK STREET TUPPER LAKE, NEW YC					STREET	
41752	CIVIL MATTER	05/08/2018 10:22	05/20/2018 14:00	05/08/2018	CLOSED BY INVESTIGATION	05/08/2018
11 TALLMAN ST TUPPER LAKE, NEW YORK 12986						
41715	COMMUNITY SERVICE	05/03/2018 07:58		05/03/2018	CLOSED BY INVESTIGATION	05/03/2018
294 HOSLEY AVENUE TUPPER LAKE, NEW YORK 12986		LP QUINN ELEMENTARY SCHOOL			SCHOOL	
41717	COMMUNITY SERVICE	05/03/2018 14:37		05/03/2018	CLOSED BY INVESTIGATION	05/03/2018
294 HOSLEY AVENUE TUPPER LAKE, NEW YORK 12986		LP QUINN ELEMENTARY SCHOOL			SCHOOL	
41713	COMMUNITY SERVICE	05/03/2018 07:07		05/03/2018	CLOSED BY INVESTIGATION	05/03/2018
CHANEY AVE BLDG 25 TUPPER LAKE, NEW YORK 12986					SCHOOL	
41832	COMMUNITY SERVICE	05/17/2018 07:48		05/17/2018	CLOSED BY INVESTIGATION	05/17/2018
CHANEY AVE BLDG 25 TUPPER LAKE, NEW YORK 12986					SCHOOL	
41833	COMMUNITY SERVICE	05/17/2018 08:18		05/17/2018	CLOSED BY INVESTIGATION	05/17/2018
HOSLEY AVE BLDG 294 TUPPER LAKE, NEW YORK 12986					SCHOOL	
41888	COMMUNITY SERVICE	05/22/2018 07:33		05/22/2018	CLOSED BY INVESTIGATION	05/22/2018
CHANEY AVE BLDG 25 TUPPER LAKE, NEW YORK 12986					SCHOOL	
41889	COMMUNITY SERVICE	05/22/2018 08:10		05/22/2018	CLOSED BY INVESTIGATION	05/22/2018
HOLSEY AVE BLDG 294 TUPPER LAKE, NEW YORK 12986					SCHOOL	

SJS INCIDENT TYPES BETWEEN 05/01/2018 AND 05/31/2018

Selection Type: All Incidents, Sorted by "Incident Type"

Print Date/Time: 06/19/2018 9:40:51

Incident Number	Incident Type	From	To	Report Date	Status	Status Date
Incident Address Information		Business Name			Location Type	
41813	COMMUNITY SERVICE	05/13/2018 11:45		05/13/2018	PENDING INVESTIGATION	05/13/2018
WAWBEEK AVE TUPPER LAKE, NEW YORK 12986					STREET	
41803	COMMUNITY SERVICE	05/12/2018 09:56		05/12/2018	CLOSED BY INVESTIGATION	05/12/2018
WASHINGTON STREET TUPPER LAKE, NEW YORK 12986					STREET	
41755	COMMUNITY SERVICE	05/08/2018 14:52		05/08/2018	PENDING INVESTIGATION	05/08/2018
TUPPER LAKE, NEW YORK 12986		LP QUINN SCHOOL				
41840	COMMUNITY SERVICE	05/17/2018 15:55		05/17/2018	CLOSED BY INVESTIGATION	05/17/2018
294 HOSLEY AVE TUPPER LAKE, NEW YORK 12986						
41875	COMMUNITY SERVICE	05/21/2018 06:18		05/21/2018	CLOSED BY INVESTIGATION	05/21/2018
25 CHANEY AVENUE TUPPER LAKE, NEW YORK 12986		TUPPER LAKE HIGH/MIDDLE SCHOOL			SCHOOL	
41876	COMMUNITY SERVICE	05/21/2018 07:00		05/21/2018	CLOSED BY INVESTIGATION	05/21/2018
294 HOSLEY AVENUE TUPPER LAKE, NEW YORK 12986		LP QUINN ELEMENTARY			SCHOOL	
41879	COMMUNITY SERVICE	05/21/2018 07:38		05/21/2018	CLOSED BY INVESTIGATION	05/21/2018
HOLSEY AVE BLDG 29 TUPPER LAKE, NEW YORK 12986					SCHOOL	
41894	COMMUNITY SERVICE	05/23/2018 07:32		05/23/2018	CLOSED BY INVESTIGATION	05/23/2018
25 CHANEY AVENUE TUPPER LAKE, NEW YORK 12986					SCHOOL	
41895	COMMUNITY SERVICE	05/23/2018 08:24		05/23/2018	CLOSED BY INVESTIGATION	05/23/2018
294 HOSLEY AVENUE TUPPER LAKE, NEW YORK 12986					SCHOOL	
41901	COMMUNITY SERVICE	05/24/2018 07:34		05/24/2018	CLOSED BY INVESTIGATION	05/24/2018
25 CHANEY AVENUE TUPPER LAKE, NEW YORK 12986					SCHOOL	
41902	COMMUNITY SERVICE	05/24/2018 08:20		05/24/2018	CLOSED BY INVESTIGATION	05/24/2018
294 HOSLEY AVENUE TUPPER LAKE, NEW YORK 12986					SCHOOL	
41908	COMMUNITY SERVICE	05/24/2018 14:02		05/24/2018	CLOSED BY INVESTIGATION	05/24/2018
25 CHANEY AVENUE TUPPER LAKE, NEW YORK 12986					SCHOOL	
41909	COMMUNITY SERVICE	05/24/2018 14:40		05/24/2018	CLOSED BY INVESTIGATION	05/24/2018
294 HOSLEY AVENUE TUPPER LAKE, NEW YORK 12986					SCHOOL	
41971	COMMUNITY SERVICE	05/29/2018 07:30		05/29/2018	CLOSED BY INVESTIGATION	05/29/2018
25 CHANEY AVE TUPPER LAKE, NEW YORK 12986		TUPPER LAKE HIGH SCHOOL			SCHOOL	

SJS INCIDENT TYPES BETWEEN 05/01/2018 AND 05/31/2018

Selection Type: All Incidents, Sorted by "Incident Type"

Print Date/Time: 06/19/2018 9:40:51

Incident Number	Incident Type	From	To	Report Date	Status	Status Date
Incident Address Information		Business Name			Location Type	
41973	COMMUNITY SERVICE	05/29/2018 14:08		05/29/2018	CLOSED BY INVESTIGATION	05/29/2018
25 CHANEY AVE TUPPER LAKE, NEW YORK 12986		TUPPER LAKE HIGH SCHOOL			SCHOOL	
41974	COMMUNITY SERVICE	05/29/2018 14:40		05/29/2018	CLOSED BY INVESTIGATION	05/29/2018
294 HOSLEY AVENUE TUPPER LAKE, NEW YORK 12986					SCHOOL	
41743	COMMUNITY SERVICE	05/07/2018 07:32		05/07/2018	CLOSED BY INVESTIGATION	05/07/2018
CHANEY AVE BLDG 25 TUPPER LAKE, NEW YORK 12986					SCHOOL	
41744	COMMUNITY SERVICE	05/07/2018 08:04		05/07/2018	CLOSED BY INVESTIGATION	05/07/2018
HOSLEY AVE BLDG 294 TUPPER LAKE, NEW YORK 12986		LP QUINN			SCHOOL	
41750	COMMUNITY SERVICE	05/08/2018 07:24		05/08/2018	CLOSED BY INVESTIGATION	05/08/2018
TUPPER LAKE, NEW YORK 12986		HIGH SCHOOL			SCHOOL	
41988	COMMUNITY SERVICE	05/31/2018 07:27		05/31/2018	CLOSED BY INVESTIGATION	05/31/2018
CHANEY AVE BLDG 25 TUPPER LAKE, NEW YORK 12986		TUPPER LAKE HIGH SCHOOL			TRANSIT FACILITY	
41914	COMMUNITY SERVICE	05/25/2018 07:18		05/25/2018	CLOSED BY INVESTIGATION	05/25/2018
25 CHANEY AVENUE TUPPER LAKE, NEW YORK 12986		TUPPER LAKE MIDDLE/HIGH SCHOOL			SCHOOL	
41915	COMMUNITY SERVICE	05/25/2018 07:50		05/25/2018	CLOSED BY INVESTIGATION	05/25/2018
294 HOSLEY AVENUE TUPPER LAKE, NEW YORK 12986		LP QUINN			SCHOOL	
41918	COMMUNITY SERVICE	05/25/2018 14:45		05/25/2018	CLOSED BY INVESTIGATION	05/25/2018
294 HOSLEY AVENUE TUPPER LAKE, NEW YORK 12986		LP QUINN			SCHOOL	
41977	COMMUNITY SERVICE	05/30/2018 07:24		05/30/2018	CLOSED BY INVESTIGATION	05/30/2018
CHANEY AVE BLDG 25 TUPPER LAKE, NEW YORK 12986		TUPPER LAKE HIGH SHOOL			SCHOOL	
41979	COMMUNITY SERVICE	05/30/2018 08:00		05/30/2018	CLOSED BY INVESTIGATION	05/30/2018
294 HOSLEY AVENUE TUPPER LAKE, NEW YORK 12986		LP QUINN ELEMENTARY			SCHOOL	
41983	COMMUNITY SERVICE	05/30/2018 14:46		05/30/2018	CLOSED BY INVESTIGATION	05/30/2018
294 HOSLEY AVENUE TUPPER LAKE, NEW YORK 12986		LP QUINN			SCHOOL	
41868	COMMUNITY SERVICE	05/20/2018 09:00		05/20/2018	CLOSED BY INVESTIGATION	05/20/2018
MAIN STREET TUPPER LAKE, NEW YORK 12986		HOLY NAME CHURCH			STREET	
41948	COMMUNITY SERVICE	05/27/2018 08:22		05/27/2018	CLOSED BY INVESTIGATION	05/27/2018
MAIN STREET TUPPER LAKE, NEW YORK 12986					STREET	

SJS INCIDENT TYPES BETWEEN 05/01/2018 AND 05/31/2018

Selection Type: All Incidents, Sorted by "Incident Type"

Print Date/Time: 06/19/2018 9:40:51

Incident Number	Incident Type	From	To	Report Date	Status	Status Date
Incident Address Information		Business Name			Location Type	
41989	COMMUNITY SERVICE	05/31/2018 08:11		05/31/2018	CLOSED BY INVESTIGATION	05/31/2018
HOSLEY AVE BLDG 294 TUPPER LAKE, NEW YORK 12986					STREET	
41865	COMMUNITY SERVICE	05/20/2018 08:21		05/20/2018	CLOSED BY INVESTIGATION	05/20/2018
115 MAIN STREET TUPPER LAKE, NEW YORK 12986		HOLY NAME CHURCH				
41787	COMMUNITY SERVICE	05/11/2018 07:29		05/11/2018	CLOSED BY INVESTIGATION	05/11/2018
25 CHANEY AVENUE TUPPER LAKE, NEW YORK 12986		TUPPER LAKE HIGH SCHOOL			SCHOOL	
41825	COMMUNITY SERVICE	05/16/2018 07:24		05/16/2018	CLOSED BY INVESTIGATION	05/16/2018
25 CHANEY AVENUE TUPPER LAKE, NEW YORK 12986		TUPPER LAKE MIDDLE HIGH SCHOOL			SCHOOL	
41826	COMMUNITY SERVICE	05/16/2018 08:12		05/16/2018	CLOSED BY INVESTIGATION	05/16/2018
294 HOSLEY AVENUE TUPPER LAKE, NEW YORK 12986		LP QUINN ELEMENTARY SCHOOL			SCHOOL	
41843	COMMUNITY SERVICE	05/18/2018 07:33		05/18/2018	CLOSED BY INVESTIGATION	05/18/2018
25 CHANEY AVENUE TUPPER LAKE, NEW YORK 12986		TUPPER LAKE HIGH SCHOOL			SCHOOL	
41844	COMMUNITY SERVICE	05/18/2018 08:10		05/18/2018	CLOSED BY INVESTIGATION	05/18/2018
294 HOSLEY AVENUE TUPPER LAKE, NEW YORK 12986		LP QUINN ELEMENTARY SCHOOL			SCHOOL	
41878	COMMUNITY SERVICE	05/21/2018 07:13		05/21/2018	CLOSED BY INVESTIGATION	05/21/2018
25 CHANEY AVENUE TUPPER LAKE, NEW YORK 12986		TUPPER LAKE MIDDLE/HIGH SCHOOL			SCHOOL	
41731	COMMUNITY SERVICE	05/05/2018 16:39		05/05/2018	CLOSED BY INVESTIGATION	05/05/2018
42 WAWBEEK AVE TUPPER LAKE, NEW YORK 12986		ST ALPHONSUS CHURCH			CHURCH	
41733	COMMUNITY SERVICE	05/06/2018 09:12		05/06/2018	CLOSED BY INVESTIGATION	05/06/2018
115 MAIN STREET TUPPER LAKE, NEW YORK 12986		HOLY NAME CHURCH			STREET	
41790	COMMUNITY SERVICE	05/11/2018 08:10		05/11/2018	CLOSED BY INVESTIGATION	05/11/2018
294 HOSLEY AVE TUPPER LAKE, NEW YORK 12986						
41851	CRIMINAL MISCHIEF	05/18/2018 16:52	05/20/2018 14:00	05/18/2018	CLOSED BY INVESTIGATION	05/18/2018
11 VACHEREAU STREET TUPPER LAKE, NEW YORK 12986					MULTIPLE DWELLING	
41846	CRIMINAL MISCHIEF	05/18/2018 11:39	05/20/2018 14:00	05/18/2018	PENDING INVESTIGATION	05/18/2018
280 PARK STREET TUPPER LAKE, NEW YORK 12986		ADIRONDACK REGIONAL FEDERAL CREDIT UNI			FINANCIAL INSTITUTION	
41881	CRIMINAL MISCHIEF	05/21/2018 10:55	05/20/2018 14:00	05/21/2018	PENDING INVESTIGATION	05/21/2018
121 IVY TERRACE TUPPER LAKE, NEW YORK 12986					PARKING LOT	

SJS INCIDENT TYPES BETWEEN 05/01/2018 AND 05/31/2018

Selection Type: All Incidents, Sorted by "Incident Type"

Print Date/Time: 06/19/2018 9:40:51

Incident Number	Incident Type	From	To	Report Date	Status	Status Date
Incident Address Information		Business Name			Location Type	
41859	CRIMINAL MISCHIEF	05/19/2018 06:10	05/20/2018 14:00	05/19/2018	PENDING INVESTIGATION	05/19/2018
12 ARDEN STREET TUPPER LAKE, NEW YORK 12986					YARD	
41857	CRIMINAL MISCHIEF	05/19/2018 10:15	05/20/2018 14:00	05/19/2018	PENDING INVESTIGATION	05/19/2018
12 ARDEN STREET TUPPER LAKE, NEW YORK 12986					STREET	
41893	DISABLED VEHICLES	05/23/2018 06:06	04/02/2018 17:00	05/23/2018	CLOSED BY INVESTIGATION	05/23/2018
PARK ST TUPPER LAKE, NEW YORK 12986					STREET	
41965	DISORDERLY CONDUCT/DISTURBANCE	05/28/2018 12:44	05/11/2018 19:08	05/28/2018	CLOSED BY INVESTIGATION	05/28/2018
17 MOUNTAIN VIEW TUPPER LAKE, NEW YORK 12986					STREET	
41747	DISORDERLY CONDUCT/DISTURBANCE	05/07/2018 15:23	05/11/2018 19:08	05/07/2018	CLOSED BY INVESTIGATION	05/07/2018
84 IVY TERRACE TUPPER LAKE, NEW YORK 12986					MULTIPLE DWELLING	
41811	DISORDERLY CONDUCT/DISTURBANCE	05/13/2018 03:33	05/11/2018 19:08	05/13/2018	ARREST - ADULT	05/13/2018
86 WAWBEEK AVENUE TUPPER LAKE, NEW YORK 12986					SINGLE FAMILY HOME	
41817	DISORDERLY CONDUCT/DISTURBANCE	05/14/2018 14:31	05/11/2018 19:08	05/14/2018	CLOSED - PROS. DECLINED	05/14/2018
99 PARK STREET APT 3 TUPPER LAKE, NEW YORK 12986					MULTIPLE DWELLING	
41784	DMV SUSPENSION OR REVOCATION	05/10/2018 20:37	04/02/2018 17:00	05/10/2018	ARREST - ADULT	05/10/2018
DEMARS BLVD TUPPER LAKE, NEW YORK 12986					STREET	
41990	DMV SUSPENSION OR REVOCATION	05/31/2018 18:32	04/02/2018 17:00	05/31/2018	ARREST - ADULT	05/31/2018
DEMARS BOULEVARD TUPPER LAKE, NEW YORK 12986					STREET	
41719	DOG COMPLAINT	05/01/2018 14:00	05/20/2018 14:00	05/03/2018	CLOSED BY INVESTIGATION	05/03/2018
MT VIEW TUPPER LAKE, NEW YORK 12986					STREET	
41705	DOG COMPLAINT- NON VILLAGE ORDINANC	05/02/2018 11:02	05/20/2018 14:00	05/02/2018	CLOSED BY INVESTIGATION	05/02/2018
15 WOODLAND DRIVE TUPPER LAKE, NEW YORK 12986					YARD	
41934	DOG COMPLAINT- NON VILLAGE ORDINANC	05/26/2018 12:26	05/20/2018 14:00	05/26/2018	CLOSED BY INVESTIGATION	05/26/2018
PARK STREET BLDG 300 TUPPER LAKE, NEW YORK 12986					SINGLE FAMILY HOME	
41716	DOG COMPLAINT- NON VILLAGE ORDINANC	05/03/2018 13:10	05/20/2018 14:00	05/03/2018	CLOSED BY INVESTIGATION	05/03/2018
13 VACHEREAU STREET TUPPER LAKE, NEW YORK 12986					STREET	
41749	DOMESTIC DISPUTE	05/06/2018 22:00	05/20/2018 14:00	05/07/2018	ARREST - ADULT	05/07/2018
331 PARK ST APT4 TUPPER LAKE, NEW YORK 12986					MULTIPLE DWELLING	

SJS INCIDENT TYPES BETWEEN 05/01/2018 AND 05/31/2018

Selection Type: All Incidents, Sorted by "Incident Type"

Print Date/Time: 06/19/2018 9:40:51

Incident Number	Incident Type	From	To	Report Date	Status	Status Date
Incident Address Information		Business Name			Location Type	
41858	DOMESTIC DISPUTE	05/19/2018 10:51	05/20/2018 14:00	05/19/2018	CLOSED BY INVESTIGATION	05/19/2018
27 PROSPECT ST TUPPER LAKE, NEW YORK 12986					STREET	
41765	DOMESTIC DISPUTE	05/08/2018 23:36	05/20/2018 14:00	05/08/2018	CLOSED BY INVESTIGATION	05/08/2018
9 WOODROW AVENUE TUPPER LAKE, NEW YORK 12986					SINGLE FAMILY HOME	
41953	DOMESTIC DISPUTE	05/27/2018 20:09	05/20/2018 14:00	05/27/2018	CLOSED BY INVESTIGATION	05/27/2018
108 MAIN ST TUPPER LAKE, NEW YORK 12986					SINGLE FAMILY HOME	
41772	DOMESTIC DISPUTE	05/10/2018 07:36	05/20/2018 14:00	05/10/2018	CLOSED BY INVESTIGATION	05/10/2018
14 LAKE RIDGE TUPPER LAKE, NEW YORK 12986					SINGLE FAMILY HOME	
41900	DPW	05/24/2018 00:01		05/24/2018	CLOSED BY INVESTIGATION	05/24/2018
MAIN STREET TUPPER LAKE, NEW YORK 12986					STREET	
41734	DPW	05/06/2018 14:26		05/06/2018	CLOSED BY INVESTIGATION	05/06/2018
MILL ST TUPPER LAKE, NEW YORK 12986		LITTLE LOGGER PLAYGROUND			PARK/PLAYGROUND	
41722	DRIVING WHILE INTOXICATED	05/03/2018 21:13	05/20/2018 14:00	05/03/2018	ARREST - ADULT	05/03/2018
5 JOSEPH STREET TUPPER LAKE, NEW YORK 12986					SINGLE FAMILY HOME	
41814	DRIVING WHILE INTOXICATED	05/13/2018 12:02	05/20/2018 14:00	05/13/2018	ARREST - ADULT	05/13/2018
PARK STREET TUPPER LAKE, NEW YORK 12986					STREET	
41724	DRIVING WHILE INTOXICATED	05/04/2018 16:41	05/20/2018 14:00	05/04/2018	CLOSED BY INVESTIGATION	05/04/2018
34 HOSLEY AVENUE TUPPER LAKE, NEW YORK 12986		TUPPER LAKE HIGH SCHOOL			STREET	
41818	DRIVING WHILE INTOXICATED	05/14/2018 15:30	05/11/2018 19:08	05/14/2018	ARREST - ADULT	05/14/2018
STATE ROUTE 3/30 PARK STREET TUPPER LAKE, NEW YORK					STREET	
41937	DRUG COMPLAINT	05/26/2018 17:22	05/11/2018 19:08	05/26/2018	PENDING INVESTIGATION	05/26/2018
PARK ST TUPPER LAKE, NEW YORK 12986					STREET	
41933	ELECTRIC	05/26/2018 07:28		05/26/2018	CLOSED BY INVESTIGATION	05/26/2018
LAYAFETTE STREET BLDG 51 TUPPER LAKE, NEW YORK 129					SINGLE FAMILY HOME	
41767	EXPIRED INSPECTION : VTL306(B)	05/09/2018 03:36		05/09/2018	CLOSED BY INVESTIGATION	05/09/2018
MAIN STREET TUPPER LAKE, NEW YORK 12986					STREET	
41768	EXPIRED INSPECTION : VTL306(B)	05/09/2018 03:52		05/09/2018	CLOSED BY INVESTIGATION	05/09/2018
MAIN STREET TUPPER LAKE, NEW YORK 12986					STREET	

SJS INCIDENT TYPES BETWEEN 05/01/2018 AND 05/31/2018

Selection Type: All Incidents, Sorted by "Incident Type"

Print Date/Time: 06/19/2018 9:40:51

Incident Number	Incident Type	From	To	Report Date	Status	Status Date
Incident Address Information		Business Name			Location Type	
41766	EXPIRED REGISTRATION : VTL 401	05/09/2018 03:14		05/09/2018	CLOSED BY INVESTIGATION	05/09/2018
HIGH STREET TUPPER LAKE, NEW YORK 12986					STREET	
41827	EXPIRED REGISTRATION : VTL 401	05/16/2018 15:55		05/16/2018	CLOSED BY INVESTIGATION	05/16/2018
DEMARS BOULEVARD TUPPER LAKE, NEW YORK 12986					STREET	
41975	FAMILY OFFENSE	05/26/2018 23:00	05/11/2018 19:08	05/29/2018	CLOSED BY INVESTIGATION	05/29/2018
40 CHANEY AVE TUPPER LAKE, NEW YORK 12986					SINGLE FAMILY HOME	
41754	FROM BUILDING	05/08/2018 14:44	05/20/2018 14:00	05/08/2018	CLOSED BY INVESTIGATION	05/08/2018
152 IVY TERRACE TUPPER LAKE, NEW YORK 12986					MULTIPLE DWELLING	
41730	FROM BUILDING	05/05/2018 15:12	05/20/2018 14:00	05/05/2018	CLOSED BY INVESTIGATION	05/05/2018
305 MCLAUGHLIN AVE APT 2 TUPPER LAKE, NEW YORK 129					MULTIPLE DWELLING	
41706	GARBAGE COMPLAINT	05/02/2018 13:02	05/20/2018 14:00	05/02/2018	CLOSED BY INVESTIGATION	05/02/2018
116 PARK ST. TUPPER LAKE, NEW YORK 12986					RESTAURANT	
41816	GARBAGE COMPLAINT	05/14/2018 09:00	05/20/2018 14:00	05/14/2018	CLOSED BY INVESTIGATION	05/14/2018
17 VACHREAU AVE TUPPER LAKE, NEW YORK 12986					YARD	
41917	GARBAGE COMPLAINT	05/25/2018 12:39	05/20/2018 14:00	05/25/2018	PENDING INVESTIGATION	05/25/2018
17 VACHEREAU STREET TUPPER LAKE, NEW YORK 12986					YARD	
41751	HARASSMENT	05/08/2018 07:31	05/20/2018 14:00	05/08/2018	CLOSED BY INVESTIGATION	05/08/2018
IVY TERRANCE BLDG 104 TUPPER LAKE, NEW YORK 12986					SINGLE FAMILY HOME	
41905	HARASSMENT	05/24/2018 10:45	05/20/2018 14:00	05/24/2018	CLOSED BY INVESTIGATION	05/24/2018
10 LAKE ST TUPPER LAKE, NEW YORK 12986					SINGLE FAMILY HOME	
41861	HARASSMENT	05/19/2018 20:30	05/20/2018 14:00	05/19/2018	PENDING INVESTIGATION	05/19/2018
84 IVY TERRACE TUPPER LAKE, NEW YORK 12986					MULTIPLE DWELLING	
41931	HARASSMENT	05/26/2018 00:57	05/20/2018 14:00	05/26/2018	CLOSED BY INVESTIGATION	05/26/2018
19 HIGH ST APT 2 TUPPER LAKE, NEW YORK 12986					MULTIPLE DWELLING	
41976	HARASSMENT	05/29/2018 16:16	05/20/2018 14:00	05/29/2018	CLOSED BY INVESTIGATION	05/29/2018
149 IVY TERRACE TUPPER LAKE, NEW YORK 12986					MULTIPLE DWELLING	
41855	HARASSMENT	05/19/2018 04:38	05/20/2018 14:00	05/19/2018	CLOSED - VIC. REFUSED COC	05/19/2018
104 IVY TERRACE TUPPER LAKE, NEW YORK 12986					MULTIPLE DWELLING	

SJS INCIDENT TYPES BETWEEN 05/01/2018 AND 05/31/2018

Selection Type: All Incidents, Sorted by "Incident Type"

Print Date/Time: 06/19/2018 9:40:51

Incident Number	Incident Type	From	To	Report Date	Status	Status Date
Incident Address Information		Business Name			Location Type	
41822	HARASSMENT	05/15/2018 21:12	05/20/2018 14:00	05/15/2018	CLOSED BY INVESTIGATION	05/15/2018
120 DEMARS BOULEVARD TUPPER LAKE, NEW YORK 12986					STREET	
41809	HARASSMENT	05/12/2018 19:00	05/20/2018 14:00	05/12/2018	PENDING INVESTIGATION	05/12/2018
309 MCLAUGHLIN AVE APT 1 TUPPER LAKE, NEW YORK 129					MULTIPLE DWELLING	
41800	HARASSMENT	05/11/2018 19:00	05/11/2018 19:08	05/11/2018	CLOSED BY INVESTIGATION	05/11/2018
TUPPER LAKE, NEW YORK 12986					STREET	
41985	HARASSMENT	05/30/2018 19:08	05/11/2018 19:08	05/30/2018	CLOSED BY INVESTIGATION	05/30/2018
26 WAWBEEK AVENUE TUPPER LAKE, NEW YORK 12986					RESIDENTIAL FACILITY	
41848	HARASSMENT	05/18/2018 13:39	05/11/2018 19:08	05/18/2018	CLOSED BY INVESTIGATION	05/18/2018
65 LAKE STREET TUPPER LAKE, NEW YORK 12986		AUBUCHON HARDWARE			OTHER RETAIL STORE	
41799	HARASSMENT	05/11/2018 16:41	05/11/2018 19:08	05/11/2018	CLOSED BY INVESTIGATION	05/11/2018
DEMARS BOULEVARD TUPPER LAKE, NEW YORK 12986		LUMBERJACK PARK			PARK/PLAYGROUND	
41735	HARASSMENT	05/06/2018 14:29	05/11/2018 19:08	05/06/2018	CLOSED BY INVESTIGATION	05/06/2018
97 IVY TERRACE TUPPER LAKE, NEW YORK 12986					MULTIPLE DWELLING	
41899	HIT AND RUN	05/23/2018 20:55	05/11/2018 19:08	05/23/2018	CLOSED BY INVESTIGATION	05/24/2018
PARK STREET TUPPER LAKE, NEW YORK 12986					STREET	
41891	ILLEGALLY PARKED VEHICLE	05/22/2018 20:29	05/20/2018 14:00	05/22/2018	CLOSED BY INVESTIGATION	05/22/2018
93-95 PARK ST TUPPER LAKE, NEW YORK 12986					STREET	
41788	ILLEGALLY PARKED VEHICLE	05/11/2018 07:53	05/20/2018 14:00	05/11/2018	CLOSED BY INVESTIGATION	05/11/2018
ARDEN STREET TUPPER LAKE, NEW YORK 12986					STREET	
41753	INSUFFICIENT FUNDS	11/28/2017 11:04		05/07/2018	PENDING INVESTIGATION	05/08/2018
252 PARK STREET TUPPER LAKE, NEW YORK 12986		SHAHEENS IGA			GROCERY/SUPERMARKET	
41835	INSUFFICIENT FUNDS	03/26/2018 09:00	03/26/2018 17:00	05/17/2018	PENDING INVESTIGATION	05/17/2018
280 PARK STREET TUPPER LAKE, NEW YORK 12986		ADIRONDACK REGIONAL FEDERAL CREDIT UNI			FINANCIAL INSTITUTION	
41836	INSUFFICIENT FUNDS	03/27/2018 09:00	03/27/2018 17:00	05/17/2018	PENDING INVESTIGATION	05/17/2018
280 PARK STREET TUPPER LAKE, NEW YORK 12986		ADIRONDACK REGIONAL FCU			FINANCIAL INSTITUTION	
41837	INSUFFICIENT FUNDS	03/27/2018 09:00	03/27/2018 17:00	05/17/2018	PENDING INVESTIGATION	05/17/2018
280 PARK STREET TUPPER LAKE, NEW YORK 12986		ADIRONDACK REGIONAL FCU			FINANCIAL INSTITUTION	

SJS INCIDENT TYPES BETWEEN 05/01/2018 AND 05/31/2018

Selection Type: All Incidents, Sorted by "Incident Type"

Print Date/Time: 06/19/2018 9:40:51

Incident Number	Incident Type	From	To	Report Date	Status	Status Date
Incident Address Information		Business Name			Location Type	
41838	INSUFFICIENT FUNDS	03/29/2018 09:00	03/29/2018 17:00	05/17/2018	PENDING INVESTIGATION	05/17/2018
280 PARK STREET TUPPER LAKE, NEW YORK 12986		ADIRONDACK REGIONAL FCU			FINANCIAL INSTITUTION	
41839	INSUFFICIENT FUNDS	04/02/2018 09:00	04/02/2018 17:00	05/17/2018	PENDING INVESTIGATION	05/17/2018
280 PARK STREET TUPPER LAKE, NEW YORK 12986		ADIRONDACK REGIONAL FCU			FINANCIAL INSTITUTION	
41972	JUVENILE INCIDENTS	05/29/2018 07:57		05/29/2018	CLOSED BY INVESTIGATION	05/29/2018
242 PARK STREET TUPPER LAKE, NEW YORK 12986					SINGLE FAMILY HOME	
41967	JUVENILE INCIDENTS	05/28/2018 13:45		05/28/2018	CLOSED BY INVESTIGATION	05/28/2018
FRONT ST TUPPER LAKE, NEW YORK 12986					STREET	
41783	JUVENILE INCIDENTS	05/10/2018 18:17		05/10/2018	CLOSED BY INVESTIGATION	05/10/2018
53 LAKE ST TUPPER LAKE, NEW YORK 12986		VILLAGE PARK			PARK/PLAYGROUND	
41912	JUVENILE INCIDENTS	05/24/2018 21:48		05/24/2018	CLOSED BY INVESTIGATION	05/24/2018
221 PARK ST APT UPSTAIRS TUPPER LAKE, NEW YORK 12986					SINGLE FAMILY HOME	
41850	LANDLORD TENANT TROUBLE	05/18/2018 16:50	05/11/2018 19:08	05/18/2018	CLOSED BY INVESTIGATION	05/18/2018
11 VACHEREAU STREET TUPPER LAKE, NEW YORK 12986					YARD	
41728	LIQUOR LAW VIOLATIONS	05/05/2018 00:57	05/11/2018 19:08	05/05/2018	CLOSED BY INVESTIGATION	05/05/2018
36 DEPOT ST TUPPER LAKE, NEW YORK 12986		GRAND UNION BAR			BAR	
41727	MENTAL HEALTH INCIDENTS	05/04/2018 23:21	05/20/2018 14:00	05/04/2018	ARREST - ADULT	05/05/2018
152 IVY TERRACE TUPPER LAKE, NEW YORK 12986					SINGLE FAMILY HOME	
41910	MENTAL HEALTH INCIDENTS	05/24/2018 15:28	05/20/2018 14:00	05/24/2018	ARREST - ADULT	05/24/2018
99 WAWBEEK AVE TUPPER LAKE, NEW YORK 12986					SINGLE FAMILY HOME	
41697	MENTAL HEALTH INCIDENTS	05/01/2018 06:38	05/20/2018 14:00	05/01/2018	ARREST - ADULT	05/01/2018
233 PARK STREET TUPPER LAKE, NEW YORK 12986					MULTIPLE DWELLING	
41845	MENTAL HEALTH INCIDENTS	05/18/2018 10:16	05/20/2018 14:00	05/18/2018	CLOSED BY INVESTIGATION	05/18/2018
34 CHANEY AVENUE TUPPER LAKE, NEW YORK 12986					MULTIPLE DWELLING	
41969	MENTAL HEALTH INCIDENTS	05/28/2018 18:20	05/20/2018 14:00	05/28/2018	CLOSED BY INVESTIGATION	05/28/2018
36 PLEASANT AVE TUPPER LAKE, NEW YORK 12986					FIELD/WOODS	
41696	MENTAL HEALTH INCIDENTS	05/01/2018 01:43	05/20/2018 14:00	05/01/2018	CLOSED BY INVESTIGATION	05/01/2018
152 IVY TERR TUPPER LAKE, NEW YORK 12986						

SJS INCIDENT TYPES BETWEEN 05/01/2018 AND 05/31/2018

Selection Type: All Incidents, Sorted by "Incident Type"

Print Date/Time: 06/19/2018 9:40:51

Incident Number	Incident Type	From	To	Report Date	Status	Status Date
Incident Address Information		Business Name			Location Type	
41808	MENTAL HEALTH INCIDENTS	05/12/2018 16:18	05/20/2018 14:00	05/12/2018	PENDING INVESTIGATION	05/12/2018
99 PARK ST APT 3 TUPPER LAKE, NEW YORK 12986						
41849	MISSING CHILD	05/18/2018 16:10	05/11/2018 19:08	05/18/2018	CLOSED BY INVESTIGATION	05/18/2018
65 ISABELLE AVENUE TUPPER LAKE, NEW YORK 12986					SINGLE FAMILY HOME	
41828	NARCOTICS SEARCH/VEHICLE - LOCATED B'	05/16/2018 16:19		05/16/2018	ARREST - ADULT	05/16/2018
DEMARS BOULEVARD TUPPER LAKE, NEW YORK 12986					STREET	
41847	NARCOTICS SEARCH/VEHICLE - LOCATED B'	05/18/2018 13:08		05/18/2018	CLOSED BY INVESTIGATION	05/18/2018
HAYMEADOW ROAD TUPPER LAKE, NEW YORK 12986					STREET	
41885	NARCOTICS SEARCH/VEHICLE - LOCATED B'	05/21/2018 16:58		05/21/2018	CLOSED BY INVESTIGATION	05/21/2018
DEMARS BOULEVARD TUPPER LAKE, NEW YORK 12986					STREET	
41955	NARCOTICS SEARCH/VEHICLE - NOT LOCATI	05/27/2018 21:46		05/27/2018	ARREST - ADULT	05/27/2018
DEMARS BOULEVARD TUPPER LAKE, NEW YORK 12986					STREET	
41961	NARCOTICS SEARCH/VEHICLE - NOT LOCATI	05/20/2018 16:00		05/20/2018	PENDING INVESTIGATION	05/28/2018
TUPPER LAKE, NEW YORK 12986						
41890	NARCOTICS SRCH/BLDG - LOCATED BY K9	05/22/2018 10:38	05/11/2018 19:08	05/22/2018	ARREST - ADULT	05/22/2018
2555 STATE ROUTE 30-3 APT 1 TUPPER LAKE, NEW YORK 129					STREET	
41872	NOISE COMPLAINT	05/20/2018 19:39	05/20/2018 14:00	05/20/2018	CLOSED BY INVESTIGATION	05/20/2018
151 MAIN ST TUPPER LAKE, NEW YORK 12986					HOTEL/MOTEL	
41723	NOISE COMPLAINT	05/03/2018 22:30	05/20/2018 14:00	05/03/2018	CLOSED BY INVESTIGATION	05/03/2018
84 IVY TERRACE TUPPER LAKE, NEW YORK 12986					UNKNOWN	
41785	NOISE COMPLAINT	05/10/2018 21:44	05/20/2018 14:00	05/10/2018	CLOSED BY INVESTIGATION	05/10/2018
PARK ST TUPPER LAKE, NEW YORK 12986					STREET	
41701	OFFENSE AGAINST PUBLIC ORDER	05/01/2018 21:55	05/20/2018 14:00	05/01/2018	ARREST - ADULT	05/01/2018
TUPPER LAKE, NEW YORK 12986					SCHOOL	
41874	OPEN DOOR	05/20/2018 22:25	05/20/2018 14:00	05/20/2018	CLOSED BY INVESTIGATION	05/20/2018
CHANEY AVE TUPPER LAKE, NEW YORK 12986					SINGLE FAMILY HOME	
41702	OPEN DOOR	05/02/2018 01:47	05/20/2018 14:00	05/02/2018	CLOSED BY INVESTIGATION	05/02/2018
294 HOSLEY AVE TUPPER LAKE, NEW YORK 12986		LP QUINN ELEMENTARY			SCHOOL	

SJS INCIDENT TYPES BETWEEN 05/01/2018 AND 05/31/2018

Selection Type: All Incidents, Sorted by "Incident Type"

Print Date/Time: 06/19/2018 9:40:51

Incident Number	Incident Type	From	To	Report Date	Status	Status Date
Incident Address Information		Business Name			Location Type	
41703	OPEN DOOR	05/02/2018 02:57	05/20/2018 14:00	05/02/2018	CLOSED BY INVESTIGATION	05/02/2018
40 MARION ST TUPPER LAKE, NEW YORK 12986		HOLY GHOST ACADEMY			SCHOOL	
42013	ORDER OF PROTECTION SERVED (VILLAGE (	05/31/2018 16:25		05/31/2018	CLOSED BY INVESTIGATION	06/04/2018
SANTA CLARA AVENUE BLDG 21 APT 2 TUPPER LAKE, NEW		TUPPER LAKE POLICE DEPARTMENT				
41820	ORDER OF PROTECTION SERVED (VILLAGE (	05/15/2018 18:43		05/15/2018	CLOSED BY INVESTIGATION	05/15/2018
305 MCLAUGHLIN AVE APT 1 TUPPER LAKE, NEW YORK 129					MULTIPLE DWELLING	
41860	OTHER	05/18/2018 10:10	05/20/2018 14:00	05/19/2018	PENDING INVESTIGATION	05/19/2018
56 LEBOEUF STREET TUPPER LAKE, NEW YORK 12986					SINGLE FAMILY HOME	
41782	OTHER	05/10/2018 17:38	05/20/2018 14:00	05/10/2018	CLOSED BY INVESTIGATION	05/10/2018
124 PARK ST TUPPER LAKE, NEW YORK 12986					GAS STATION	
41793	PARKED ON SIDEWALK : VTL 1202 (A1B)	05/11/2018 12:43		05/11/2018	CLOSED BY INVESTIGATION	05/11/2018
7 HILL STREET TUPPER LAKE, NEW YORK 12986					STREET	
41970	PARKED ON SIDEWALK : VTL 1202 (A1B)	05/28/2018 21:08		05/28/2018	CLOSED BY INVESTIGATION	05/29/2018
7 HILL STREET APT 2 TUPPER LAKE, NEW YORK 12986					STREET	
41760	PRIVATE PROPERTY	05/08/2018 19:37	05/20/2018 14:00	05/08/2018	CLOSED BY INVESTIGATION	05/08/2018
DEMARS BLVD TUPPER LAKE, NEW YORK 12986					OTHER RETAIL STORE	
41880	PROPERTY DAMAGE	05/21/2018 07:54	05/11/2018 19:08	05/21/2018	CLOSED BY INVESTIGATION	05/21/2018
PARK STREET/FOREST AVENUE TUPPER LAKE, NEW YORK 1					STREET	
41756	PROPERTY DAMAGE	05/08/2018 15:49	05/11/2018 19:08	05/08/2018	PENDING INVESTIGATION	05/08/2018
WAWBEEK AVE STETSON RD TUPPER LAKE, NEW YORK 129						
41707	PROPERTY DAMAGE	05/02/2018 15:27	05/11/2018 19:08	05/02/2018	CLOSED BY INVESTIGATION	05/02/2018
122 MAIN ST TUPPER LAKE, NEW YORK 12986					YARD	
41919	PROPERTY DAMAGE	05/25/2018 15:30	05/11/2018 19:08	05/25/2018	PENDING INVESTIGATION	05/25/2018
124 PARK STREET TUPPER LAKE, NEW YORK 12986		STEWARTS SHOP			PARKING LOT	
41936	PROPERTY DAMAGE	05/26/2018 15:01	05/11/2018 19:08	05/26/2018	CLOSED BY INVESTIGATION	05/26/2018
35 PARK STREET TUPPER LAKE, NEW YORK 12986		ADIRONDACK PARTS			PARKING LOT	
41981	PROPERTY DAMAGE	05/30/2018 11:09	05/11/2018 19:08	05/30/2018	PENDING INVESTIGATION	05/30/2018
300 PARK STREET TUPPER LAKE, NEW YORK 12986					STREET	

SJS INCIDENT TYPES BETWEEN 05/01/2018 AND 05/31/2018

Selection Type: All Incidents, Sorted by "Incident Type"

Print Date/Time: 06/19/2018 9:40:51

Incident Number	Incident Type	From	To	Report Date	Status	Status Date
Incident Address Information		Business Name			Location Type	
41982	PROPERTY DAMAGE	05/30/2018 11:38	05/11/2018 19:08	05/30/2018	PENDING INVESTIGATION	05/30/2018
280 PARK STREET TUPPER LAKE, NEW YORK 12986		ADIRONDACK FEDERAL CREDIT UNION			STREET	
41736	PROPERTY DAMAGE	05/06/2018 17:41	05/11/2018 19:08	05/06/2018	CLOSED BY INVESTIGATION	05/06/2018
76 DEMARS BLVD TUPPER LAKE, NEW YORK 12986		FAMILY DOLLAR			OTHER RETAIL STORE	
41773	PROPERTY DAMAGE	05/09/2018 11:15	05/11/2018 19:08	05/09/2018	CLOSED BY INVESTIGATION	05/10/2018
PARK STREET TUPPER LAKE, NEW YORK 12986					STREET	
41775	PROPERTY DAMAGE	05/10/2018 12:35	05/11/2018 19:08	05/10/2018	CLOSED BY INVESTIGATION	05/10/2018
94 DEMARS TUPPER LAKE, NEW YORK 12986		SAVE-A-LOT			PARKING LOT	
41978	PROPERTY DAMAGE	05/30/2018 07:33	05/11/2018 19:08	05/30/2018	PENDING INVESTIGATION	05/30/2018
75 MAIN STREET TUPPER LAKE, NEW YORK 12986		HYDE MOBILE				
41698	PROPERTY FOUND	05/01/2018 12:43	05/20/2018 14:00	05/01/2018	CLOSED BY INVESTIGATION	05/01/2018
DEMARS BLVD TUPPER LAKE, NEW YORK 12986					STREET	
41834	PROPERTY FOUND	05/12/2018 11:36	05/20/2018 14:00	05/12/2018	CLOSED BY INVESTIGATION	05/17/2018
PINE STREET TUPPER LAKE, NEW YORK 12986					YARD	
41699	PROPERTY STOLEN	05/01/2018 16:03	05/20/2018 14:00	05/01/2018	CLOSED BY INVESTIGATION	05/01/2018
15 CHURCH ST TUPPER LAKE, NEW YORK 12986		DON SMITH'S APARTMENTS			MULTIPLE DWELLING	
41718	REQUEST FOR POLICE OFFICER	05/03/2018 15:33		05/03/2018	CLOSED BY INVESTIGATION	05/03/2018
152 IVY TERRACE TUPPER LAKE, NEW YORK 12986					MULTIPLE DWELLING	
41802	REQUEST FOR POLICE OFFICER	05/12/2018 06:52		05/12/2018	CLOSED BY INVESTIGATION	05/12/2018
11 TALLMAN STREET TUPPER LAKE, NEW YORK 12986					SINGLE FAMILY HOME	
41986	ROBBERY-BANK ALARM	05/30/2018 19:23		05/30/2018	CLOSED BY INVESTIGATION	05/30/2018
280 PARK STREET TUPPER LAKE, NEW YORK 12986		FEDERAL CREDIT UNION			FINANCIAL INSTITUTION	
41726	SERVED COUNTY COURT SUBPOENAS	05/04/2018 18:37		05/04/2018	CLOSED BY INVESTIGATION	05/04/2018
21 SANTA CLARA AVE SUITE 2 TUPPER LAKE, NEW YORK 12					OTHER PUBLIC ACCESS BUILDING	
41725	SERVED COUNTY COURT SUBPOENAS	05/04/2018 18:30		05/04/2018	CLOSED BY INVESTIGATION	05/04/2018
TUPPER LAKE, NEW YORK 12986					SINGLE FAMILY HOME	
41781	SIMPLE ASSAULT	05/10/2018 17:17	05/20/2018 14:00	05/10/2018	CLOSED - VIC. REFUSED COC	05/10/2018
286 PARK ST BLDG FRONT TUPPER LAKE, NEW YORK 12986					SINGLE FAMILY HOME	

SJS INCIDENT TYPES BETWEEN 05/01/2018 AND 05/31/2018

Selection Type: All Incidents, Sorted by "Incident Type"

Print Date/Time: 06/19/2018 9:40:51

Incident Number	Incident Type	From	To	Report Date	Status	Status Date
Incident Address Information		Business Name			Location Type	
41896	SUSPICIOUS PERSON	05/23/2018 11:20	04/02/2018 17:00	05/23/2018	CLOSED BY INVESTIGATION	05/23/2018
294 HOSLEY AVE. TUPPER LAKE, NEW YORK 12986		LP QUINN ELEMENTARY			SCHOOL	
41870	SUSPICIOUS PERSON	05/20/2018 10:00	05/20/2018 14:00	05/20/2018	CLOSED BY INVESTIGATION	05/20/2018
DEMARS BLVD TUPPER LAKE, NEW YORK 12986		TUPPER LAKE VILLAGE			PARK/PLAYGROUND	
41823	SUSPICIOUS PERSON	05/15/2018 21:15	05/20/2018 14:00	05/15/2018	PENDING INVESTIGATION	05/15/2018
9 WOODROW AVE TUPPER LAKE, NEW YORK 12986					SINGLE FAMILY HOME	
41830	SUSPICIOUS PERSON	05/16/2018 21:24	05/11/2018 19:08	05/16/2018	CLOSED BY INVESTIGATION	05/16/2018
169 MAIN STREET TUPPER LAKE, NEW YORK 12986						
41928	SUSPICIOUS PERSON	05/25/2018 23:10	05/11/2018 19:08	05/25/2018	CLOSED BY INVESTIGATION	05/25/2018
STATE ROUTE 30 WAWBEEK TUPPER LAKE, NEW YORK 1298					STREET	
41959	SUSPICIOUS VEHICLE	05/28/2018 02:11	05/11/2018 19:08	05/28/2018	CLOSED BY INVESTIGATION	05/28/2018
45 MUSEUM DRIVE NATRUE WALK TUPPER LAKE, NEW YOR		WILD CENTER			OTHER OUTSIDE LOCATION	
41906	TRESPASS	05/24/2018 10:30	05/20/2018 14:00	05/24/2018	CLOSED BY INVESTIGATION	05/24/2018
301 MCLAUGHLIN AVENUE APT 1 TUPPER LAKE, NEW YORK					YARD	
41992	TRESPASS	05/31/2018 22:02	05/20/2018 14:00	05/31/2018	CLOSED BY INVESTIGATION	05/31/2018
280 PARK STREET TUPPER LAKE, NEW YORK 12986		ADIRONDACK FEDERAL CREDIT UNION				
41819	TRESPASS	05/15/2018 00:03	05/20/2018 14:00	05/15/2018	PENDING INVESTIGATION	05/15/2018
22 EAST ROUNDS ST TUPPER LAKE, NEW YORK 12986					SINGLE FAMILY HOME	
41873	UNLOCKED DOOR	05/20/2018 20:58	05/20/2018 14:00	05/20/2018	CLOSED BY INVESTIGATION	05/20/2018
25 CHANEY AVE TUPPER LAKE, NEW YORK 12986		TUPPER LAKE MIDDLE/HIGH SCHOOL				
41841	V AND T COMPLAINTS	05/17/2018 16:48	05/20/2018 14:00	05/17/2018	PENDING INVESTIGATION	05/17/2018
43 MURRAY ST TUPPER LAKE, NEW YORK 12986						
41745	V AND T COMPLAINTS	05/03/2018 16:00	05/20/2018 14:00	05/07/2018	CLOSED BY INVESTIGATION	05/07/2018
CHURCH STREET TUPPER LAKE, NEW YORK 12986					STREET	
41892	VEHICLE & TRAFFIC STOP	05/22/2018 20:31		05/22/2018	CLOSED BY INVESTIGATION	05/22/2018
STATE ROUTE 3 TUPPER LAKE, NEW YORK 12986					STREET	
41786	VEHICLE & TRAFFIC STOP	05/11/2018 00:45		05/11/2018	ARREST - ADULT	05/11/2018
DEMARS BLVD TUPPER LAKE, NEW YORK 12986					STREET	

SJS INCIDENT TYPES BETWEEN 05/01/2018 AND 05/31/2018

Selection Type: All Incidents, Sorted by "Incident Type"

Print Date/Time: 06/19/2018 9:40:51

Incident Number	Incident Type	From	To	Report Date	Status	Status Date
Incident Address Information		Business Name			Location Type	
41737	VEHICLE & TRAFFIC STOP	05/06/2018 18:51		05/06/2018	CLOSED BY INVESTIGATION	05/06/2018
DEMARSE BLVD TUPPER LAKE, NEW YORK 12986					STREET	
41741	VEHICLE & TRAFFIC STOP	05/07/2018 00:32		05/07/2018	CLOSED BY INVESTIGATION	05/07/2018
PARK ST TUPPER LAKE, NEW YORK 12986					STREET	
41769	VEHICLE & TRAFFIC STOP	05/09/2018 20:17		05/09/2018	CLOSED BY INVESTIGATION	05/09/2018
STATE ROUTE 3 TUPPER LAKE, NEW YORK 12986					STREET	
41770	VEHICLE & TRAFFIC STOP	05/09/2018 21:27		05/09/2018	CLOSED BY INVESTIGATION	05/09/2018
PARK ST TUPPER LAKE, NEW YORK 12986					STREET	
41771	VEHICLE & TRAFFIC STOP	05/09/2018 21:38		05/09/2018	CLOSED BY INVESTIGATION	05/09/2018
MCLAUGHLIN AVE TUPPER LAKE, NEW YORK 12986					STREET	
41824	VEHICLE & TRAFFIC STOP	05/15/2018 22:50		05/15/2018	CLOSED BY INVESTIGATION	05/15/2018
DEMARS BLVD TUPPER LAKE, NEW YORK 12986					STREET	
41852	VEHICLE & TRAFFIC STOP	05/18/2018 21:15		05/18/2018	CLOSED BY INVESTIGATION	05/18/2018
DEMARS BLVD TUPPER LAKE, NEW YORK 12986					STREET	
41853	VEHICLE & TRAFFIC STOP	05/19/2018 03:18		05/19/2018	CLOSED BY INVESTIGATION	05/19/2018
DEMARS BLVD TUPPER LAKE, NEW YORK 12986					STREET	
41863	VEHICLE & TRAFFIC STOP	05/20/2018 02:45		05/20/2018	CLOSED BY INVESTIGATION	05/20/2018
DEMARS BLVD TUPPER LAKE, NEW YORK 12986					STREET	
41871	VEHICLE & TRAFFIC STOP	05/20/2018 19:27		05/20/2018	CLOSED BY INVESTIGATION	05/20/2018
STATE ROUTE 30 TUPPER LAKE, NEW YORK 12986					STREET	
41923	VEHICLE & TRAFFIC STOP	05/25/2018 18:50		05/25/2018	CLOSED BY INVESTIGATION	05/25/2018
PARK STREET TUPPER LAKE, NEW YORK 12986					STREET	
41925	VEHICLE & TRAFFIC STOP	05/25/2018 22:18		05/25/2018	CLOSED BY INVESTIGATION	05/25/2018
MAIN ST TUPPER LAKE, NEW YORK 12986					STREET	
41714	VEHICLE & TRAFFIC STOP	05/03/2018 08:03		05/03/2018	CLOSED BY INVESTIGATION	05/03/2018
STETSON RD TUPPER LAKE, NEW YORK 12986					STREET	
41746	VEHICLE & TRAFFIC STOP	05/07/2018 13:54		05/07/2018	CLOSED BY INVESTIGATION	05/07/2018
PARK STREET TUPPER LAKE, NEW YORK 12986					STREET	

SJS INCIDENT TYPES BETWEEN 05/01/2018 AND 05/31/2018

Selection Type: All Incidents, Sorted by "Incident Type"

Print Date/Time: 06/19/2018 9:40:51

Incident Number	Incident Type	From	To	Report Date	Status	Status Date
Incident Address Information		Business Name			Location Type	
41958	VEHICLE & TRAFFIC STOP	05/28/2018 00:19		05/28/2018	CLOSED BY INVESTIGATION	05/28/2018
DEMARS BOULEVARD TUPPER LAKE, NEW YORK 12986					YARD	
41708	VEHICLE & TRAFFIC STOP	05/02/2018 20:33		05/02/2018	CLOSED BY INVESTIGATION	05/02/2018
WAWBEEK AVENUE TUPPER LAKE, NEW YORK 12986					STREET	
41709	VEHICLE & TRAFFIC STOP	05/02/2018 20:49		05/02/2018	CLOSED BY INVESTIGATION	05/02/2018
WAWBEEK AVENUE STATE ROUTE 30 TUPPER LAKE, NEW Y					STREET	
41711	VEHICLE & TRAFFIC STOP	05/03/2018 01:40		05/03/2018	CLOSED BY INVESTIGATION	05/03/2018
DEMARS BOULEVARD TUPPER LAKE, NEW YORK 12986					STREET	
41720	VEHICLE & TRAFFIC STOP	05/03/2018 19:35		05/03/2018	CLOSED BY INVESTIGATION	05/03/2018
WAWBEEK AVENUE STATE ROUTE 30 TUPPER LAKE, NEW Y					STREET	
41721	VEHICLE & TRAFFIC STOP	05/03/2018 20:15		05/03/2018	CLOSED BY INVESTIGATION	05/03/2018
WAWBEEK AVENUE TUPPER LAKE, NEW YORK 12986					STREET	
41757	VEHICLE & TRAFFIC STOP	05/08/2018 19:10		05/08/2018	CLOSED BY INVESTIGATION	05/08/2018
WAWBEEK AVENUE STATE ROUTE 30 TUPPER LAKE, NEW Y					STREET	
41758	VEHICLE & TRAFFIC STOP	05/08/2018 19:18		05/08/2018	CLOSED BY INVESTIGATION	05/08/2018
WAWBEEK AVENUE STATE ROUTE 30 TUPPER LAKE, NEW Y					STREET	
41759	VEHICLE & TRAFFIC STOP	05/08/2018 19:37		05/08/2018	CLOSED BY INVESTIGATION	05/08/2018
WAWBEEK AVENUE STATE ROUTE 30 TUPPER LAKE, NEW Y					STREET	
41761	VEHICLE & TRAFFIC STOP	05/08/2018 20:10		05/08/2018	CLOSED BY INVESTIGATION	05/08/2018
WAWBEEK AVENUE STATE ROUTE 30 TUPPER LAKE, NEW Y					STREET	
41762	VEHICLE & TRAFFIC STOP	05/08/2018 20:25		05/08/2018	CLOSED BY INVESTIGATION	05/08/2018
DEMARS BOULEVARD TUPPER LAKE, NEW YORK 12986					STREET	
41763	VEHICLE & TRAFFIC STOP	05/08/2018 21:09		05/08/2018	CLOSED BY INVESTIGATION	05/08/2018
WAWBEEK AVENUE STATE ROUTE 30 TUPPER LAKE, NEW Y					STREET	
41764	VEHICLE & TRAFFIC STOP	05/08/2018 22:30		05/08/2018	CLOSED BY INVESTIGATION	05/08/2018
DEMARS BOULEVARD TUPPER LAKE, NEW YORK 12986					STREET	
41791	VEHICLE & TRAFFIC STOP	05/11/2018 11:50		05/11/2018	CLOSED BY INVESTIGATION	05/11/2018
WAWBEEK AVENUE STATE ROUTE 30 TUPPER LAKE, NEW Y					STREET	

SJS INCIDENT TYPES BETWEEN 05/01/2018 AND 05/31/2018

Selection Type: All Incidents, Sorted by "Incident Type"

Print Date/Time: 06/19/2018 9:40:51

Incident Number	Incident Type	From	To	Report Date	Status	Status Date
Incident Address Information		Business Name			Location Type	
41792	VEHICLE & TRAFFIC STOP	05/11/2018 12:17		05/11/2018	CLOSED BY INVESTIGATION	05/11/2018
WAWBEEK AVENUE STATE ROUTE 3 TUPPER LAKE, NEW YC					STREET	
41794	VEHICLE & TRAFFIC STOP	05/11/2018 14:41		05/11/2018	CLOSED BY INVESTIGATION	05/11/2018
MCLAUGHLIN AVENUE TUPPER LAKE, NEW YORK 12986					STREET	
41796	VEHICLE & TRAFFIC STOP	05/11/2018 15:48		05/11/2018	CLOSED BY INVESTIGATION	05/11/2018
DEMARS BOULEVARD TUPPER LAKE, NEW YORK 12986					STREET	
41797	VEHICLE & TRAFFIC STOP	05/11/2018 16:25		05/11/2018	CLOSED BY INVESTIGATION	05/11/2018
DEMARS BOULEVARD TUPPER LAKE, NEW YORK 12986					STREET	
41798	VEHICLE & TRAFFIC STOP	05/11/2018 16:33		05/11/2018	CLOSED BY INVESTIGATION	05/11/2018
DEMARS BOULEVARD TUPPER LAKE, NEW YORK 12986					STREET	
41804	VEHICLE & TRAFFIC STOP	05/12/2018 13:57		05/12/2018	CLOSED BY INVESTIGATION	05/12/2018
SANTA CLARA AVEVENUE TUPPER LAKE, NEW YORK 12986					STREET	
41806	VEHICLE & TRAFFIC STOP	05/12/2018 14:23		05/12/2018	CLOSED BY INVESTIGATION	05/12/2018
DEMARS BOULEVARD TUPPER LAKE, NEW YORK 12986					STREET	
41883	VEHICLE & TRAFFIC STOP	05/21/2018 14:59		05/21/2018	CLOSED BY INVESTIGATION	05/21/2018
DEMARS BOULEVARD TUPPER LAKE, NEW YORK 12986					STREET	
41921	VEHICLE & TRAFFIC STOP	05/25/2018 18:41		05/25/2018	CLOSED BY INVESTIGATION	05/25/2018
WAWBEEK AVENUE STATE ROUTE 30 TUPPER LAKE, NEW Y					STREET	
41922	VEHICLE & TRAFFIC STOP	05/25/2018 18:56		05/25/2018	CLOSED BY INVESTIGATION	05/25/2018
WAWBEEK AVENUE TUPPER LAKE, NEW YORK 12986					STREET	
41924	VEHICLE & TRAFFIC STOP	05/25/2018 21:51		05/25/2018	CLOSED BY INVESTIGATION	05/25/2018
WAWBEEK AVENUE TUPPER LAKE, NEW YORK 12986					STREET	
41926	VEHICLE & TRAFFIC STOP	05/25/2018 22:38		05/25/2018	CLOSED BY INVESTIGATION	05/25/2018
WAWBEEK AVENUE STATE ROUTE 30 TUPPER LAKE, NEW Y					STREET	
41927	VEHICLE & TRAFFIC STOP	05/25/2018 22:57		05/25/2018	CLOSED BY INVESTIGATION	05/25/2018
WAWBEEK AVENUE TUPPER LAKE, NEW YORK 12986					STREET	
41929	VEHICLE & TRAFFIC STOP	05/25/2018 23:19		05/25/2018	CLOSED BY INVESTIGATION	05/25/2018
WAWBEEK AVENUE STATE ROUTE 30 TUPPER LAKE, NEW Y					STREET	

Incident Number	Incident Type	From	To	Report Date	Status	Status Date
Incident Address Information		Business Name			Location Type	
41930	VEHICLE & TRAFFIC STOP	05/25/2018 23:35		05/25/2018	CLOSED BY INVESTIGATION	05/25/2018
WAWBEEK AVENUE STATE ROUTE 30 TUPPER LAKE, NEW Y					STREET	
41938	VEHICLE & TRAFFIC STOP	05/26/2018 18:51		05/26/2018	CLOSED BY INVESTIGATION	05/26/2018
WAWBEEK AVENUE TUPPER LAKE, NEW YORK 12986					STREET	
41939	VEHICLE & TRAFFIC STOP	05/26/2018 20:32		05/26/2018	CLOSED BY INVESTIGATION	05/26/2018
WAWBEEK AVENUE TUPPER LAKE, NEW YORK 12986					STREET	
41940	VEHICLE & TRAFFIC STOP	05/26/2018 20:44		05/26/2018	CLOSED BY INVESTIGATION	05/26/2018
WAWBEEK AVENUE STATE ROUTE 30 TUPPER LAKE, NEW Y					STREET	
41941	VEHICLE & TRAFFIC STOP	05/26/2018 20:55		05/26/2018	CLOSED BY INVESTIGATION	05/26/2018
WAWBEEK AVENUE TUPPER LAKE, NEW YORK 12986					STREET	
41942	VEHICLE & TRAFFIC STOP	05/26/2018 21:17		05/26/2018	CLOSED BY INVESTIGATION	05/26/2018
WAWBEEK AVENUE TUPPER LAKE, NEW YORK 12986					STREET	
41943	VEHICLE & TRAFFIC STOP	05/26/2018 21:45		05/26/2018	CLOSED BY INVESTIGATION	05/26/2018
WAWBEEK AVENUE STATE ROUTE 30 TUPPER LAKE, NEW Y					STREET	
41944	VEHICLE & TRAFFIC STOP	05/26/2018 21:56		05/26/2018	CLOSED BY INVESTIGATION	05/26/2018
WAWBEEK AVENUE STATE ROUTE 30 TUPPER LAKE, NEW Y					STREET	
41945	VEHICLE & TRAFFIC STOP	05/26/2018 23:55		05/26/2018	CLOSED BY INVESTIGATION	05/26/2018
MAIN STREET TUPPER LAKE, NEW YORK 12986					STREET	
41946	VEHICLE & TRAFFIC STOP	05/27/2018 00:07		05/27/2018	CLOSED BY INVESTIGATION	05/27/2018
DEMARS BOULEVARD TUPPER LAKE, NEW YORK 12986					STREET	
41947	VEHICLE & TRAFFIC STOP	05/27/2018 01:35		05/27/2018	CLOSED BY INVESTIGATION	05/27/2018
DEMARS BOULEVARD TUPPER LAKE, NEW YORK 12986					STREET	
41951	VEHICLE & TRAFFIC STOP	05/27/2018 19:13		05/27/2018	CLOSED BY INVESTIGATION	05/27/2018
PARK STREET TUPPER LAKE, NEW YORK 12986					STREET	
41952	VEHICLE & TRAFFIC STOP	05/27/2018 19:47		05/27/2018	CLOSED BY INVESTIGATION	05/27/2018
BROAD STREET TUPPER LAKE, NEW YORK 12986					STREET	
41954	VEHICLE & TRAFFIC STOP	05/27/2018 21:27		05/27/2018	CLOSED BY INVESTIGATION	05/27/2018
DEMARS BOULEVARD TUPPER LAKE, NEW YORK 12986					STREET	

SJS INCIDENT TYPES BETWEEN 05/01/2018 AND 05/31/2018

Selection Type: All Incidents, Sorted by "Incident Type"

Print Date/Time: 06/19/2018 9:40:51

Incident Number	Incident Type	From	To	Report Date	Status	Status Date
Incident Address Information		Business Name			Location Type	
41956	VEHICLE & TRAFFIC STOP	05/27/2018 22:48		05/27/2018	CLOSED BY INVESTIGATION	05/27/2018
DEMARS BOULEVARD TUPPER LAKE, NEW YORK 12986					STREET	
41957	VEHICLE & TRAFFIC STOP	05/27/2018 23:07		05/27/2018	CLOSED BY INVESTIGATION	05/27/2018
DEMARS BOULEVARD TUPPER LAKE, NEW YORK 12986					STREET	
41991	VEHICLE & TRAFFIC STOP	05/31/2018 19:49		05/31/2018	CLOSED BY INVESTIGATION	05/31/2018
WAWBEEK AVENUE TUPPER LAKE, NEW YORK 12986					STREET	
41738	VEHICLE & TRAFFIC STOP	05/06/2018 19:17		05/06/2018	CLOSED BY INVESTIGATION	05/06/2018
STATE ROUTE 3 TUPPER LAKE, NEW YORK 12986					STREET	
41740	VEHICLE & TRAFFIC STOP	05/06/2018 21:17		05/06/2018	CLOSED BY INVESTIGATION	05/06/2018
DEMARS BLVD TUPPER LAKE, NEW YORK 12986					STREET	
41856	VEHICLE & TRAFFIC STOP	05/19/2018 09:05		05/19/2018	PENDING INVESTIGATION	05/19/2018
DEMARS BLVD TUPPER LAKE, NEW YORK 12986					STREET	
41854	VEHICLE & TRAFFIC STOP	05/19/2018 04:25		05/19/2018	CLOSED BY INVESTIGATION	05/19/2018
DEMARS BLVD TUPPER LAKE, NEW YORK 12986					STREET	
41886	WATER AND SEWER	05/21/2018 19:44		05/21/2018	CLOSED BY INVESTIGATION	05/21/2018
133 NORTH LITTLE WOLF ROAD TUPPER LAKE, NEW YORK 1					SINGLE FAMILY HOME	
41805	WATER AND SEWER	05/12/2018 14:19		05/12/2018	CLOSED BY INVESTIGATION	05/12/2018
PARK STREET BLDG 311 TUPPER LAKE, NEW YORK 12986		TOP NOTCH MOTEL			STREET	
41935	WATER AND SEWER	05/26/2018 13:29		05/26/2018	CLOSED BY INVESTIGATION	05/26/2018
NORTH LITTLE WOLF ROAD BLDG 85 TUPPER LAKE, NEW Y(					STREET	
41866	WATER AND SEWER	05/20/2018 08:31		05/20/2018	CLOSED BY INVESTIGATION	05/20/2018
4 JOSEPH STREET TUPPER LAKE, NEW YORK 12986						
41812	WATER AND SEWER	05/13/2018 09:24		05/13/2018	CLOSED BY INVESTIGATION	05/13/2018
139 NORTH LITTLE WOLF ROAD TUPPER LAKE, NEW YORK 1					STREET	
41897	WATER AND SEWER	05/23/2018 18:06		05/23/2018	CLOSED BY INVESTIGATION	05/23/2018
29 WASHINGTON STREET TUPPER LAKE, NEW YORK 12986					STREET	
41887	WATER AND SEWER	05/21/2018 20:58	05/11/2018 19:08	05/21/2018	CLOSED BY INVESTIGATION	05/22/2018
LITTLE WOLF ROAD BLDG 59 TUPPER LAKE, NEW YORK 129						

SJS INCIDENT TYPES BETWEEN 05/01/2018 AND 05/31/2018

Selection Type: All Incidents, Sorted by "Incident Type"

Print Date/Time: 06/19/2018 9:40:51

Incident Number	Incident Type	From	To	Report Date	Status	Status Date
Incident Address Information		Business Name			Location Type	
41898	WELFARE CHECK OF PERSON	05/23/2018 20:15		05/23/2018	CLOSED BY INVESTIGATION	05/23/2018
36 PLEASANT AVE TUPPER LAKE, NEW YORK 12986					SINGLE FAMILY HOME	
41774	WELFARE CHECK OF PERSON	05/06/2018 16:15		05/06/2018	CLOSED BY INVESTIGATION	05/10/2018
48 HIGH STREET TUPPER LAKE, NEW YORK 12986					SINGLE FAMILY HOME	

Records Returned: 296

TUPPER LAKE POLICE DEPARTMENT List of Arrests

LIST OF ARRESTS

Print Date: 06/19/2018
Print Time: 9:43:27

Selection Criteria

ORI: NY0162000 TUPPER LAKE POLICE DEPARTMENT
Date From: 05/01/2018
Date To: 05/31/2018
Sorted By: Date Of Arrest

ORI: NY0162000

Arrest Date	SJS Id	Arrestee Name (last, first, middle)	Arrest Number	Arrest Location	Arrest Agency ORI
05/03/2018 21:25	25706	[redacted]	6247	5 JOSEPH STREET TUPPER LAKE, NEW YORK 12986	TUPPER LAKE POLICE DEPARTMENT

Date Reported: 05/03/2018 21:13

LAW	Article/Section	SUB	CL	CAT	DEG	ATT	NAME OF OFFENSE	CTS
VTL	1192	03	U	M	0	C	DRIVING WHILE INTOXICATED- 1ST OFFENS	1
VTL	1192	2-AA	U	M	0	C	AGGRAVATED DWI:PER SE-BAC .18 OR MOR	1
VTL	1227	01		I	0	C	DRINKING ALCOHOL IN MOTOR VEHICLE OI	1

Arrest Date	SJS Id	Arrestee Name (last, first, middle)	Arrest Number	Arrest Location	Arrest Agency ORI
05/04/2018 23:56	4861	[redacted]	6248	[redacted] TUPPER LAKE, NEW YORK 12986	TUPPER LAKE POLICE DEPARTMENT

Date Reported: 05/04/2018 23:21

LAW	Article/Section	SUB	CL	CAT	DEG	ATT	NAME OF OFFENSE	CTS
MHY	9.41			9	0	C	TAKE INTO CUSTODY MENTALLY ILL PERSC	1

Arrest Date	SJS Id	Arrestee Name (last, first, middle)	Arrest Number	Arrest Location	Arrest Agency ORI
05/05/2018 20:14	25700	[redacted]	6249	TUPPER LAKE, NEW YORK 12986	TUPPER LAKE POLICE DEPARTMENT

Date Reported: 05/01/2018 21:55

LAW	Article/Section	SUB	CL	CAT	DEG	ATT	NAME OF OFFENSE	CTS
PL	490.20	01	D	F	0	C	MAKING A TERRORISTIC THREAT	1

Arrest Date	SJS Id	Arrestee Name (last, first, middle)	Arrest Number	Arrest Location	Arrest Agency ORI
05/07/2018 20:37	25707	[redacted]	6250	331 PARK ST APT4 TUPPER LAKE, NEW YORK 12986	TUPPER LAKE POLICE DEPARTMENT

Date Reported: 05/07/2018 16:21

LAW	Article/Section	SUB	CL	CAT	DEG	ATT	NAME OF OFFENSE	CTS
PL	145.00	01	A	M	4	C	CRIM MIS INTENT DAMAGE PROPRTY	1
PL	145.00	04	A	M	4	C	CRIM MIS 4:DISABLE EQUIP TO PRVNT REQU	1

Arrest Date	SJS Id	Arrestee Name (last, first, middle)	Arrest Number	Arrest Location	Arrest Agency ORI
05/10/2018 20:43	25606	[redacted]	6251	DEMARS BLVD TUPPER LAKE, NEW YORK 12986	TUPPER LAKE POLICE DEPARTMENT

Date Reported: 05/10/2018 20:37

LAW	Article/Section	SUB	CL	CAT	DEG	ATT	NAME OF OFFENSE	CTS
VTL	0511	01A	U	M	3	C	AGGRAVATED UNLICENSED OPERATION OF	1
VTL	0375	2A1		I	0	C	EQUIPMENT VIOLATION- NO/ INADEQUATE	1

Selection Criteria

ORI: NY0162000 TUPPER LAKE POLICE DEPARTMENT
Date From: 05/01/2018
Date To: 05/31/2018
Sorted By: Date Of Arrest

Arrest Date	SJS Id	Arrestee Name (last, first, middle)	Arrest Number	Arrest Location	Arrest Agency ORI
05/11/2018 00:45	25717	[redacted]	6252	DEMARS BLVD TUPPER LAKE, NEW YORK 12986	TUPPER LAKE POLICE DEPARTMENT

Date Reported: 05/11/2018 00:45

LAW	Article/Section	SUB	CL	CAT	DEG	ATT	NAME OF OFFENSE	CTS
VTL	0375	2A4		I	0	C	EQUIPMENT VIOLATION-NO/INADEQUATE P	1
PL	221.05			V	0	C	UNLAWFUL POSSESSION OF MARIHUANA	1

Arrest Date	SJS Id	Arrestee Name (last, first, middle)	Arrest Number	Arrest Location	Arrest Agency ORI
05/13/2018 03:50	17804	[redacted]	6253	86 WAWBEEK AVENUE TUPPER LAKE, NEW YORK 12986	TUPPER LAKE POLICE DEPARTMENT

Date Reported: 05/13/2018 03:33

LAW	Article/Section	SUB	CL	CAT	DEG	ATT	NAME OF OFFENSE	CTS
PL	260.10	01	A	M	0	C	ACT IN MANNER INJUR CHILD LESS THAN 1	1

Arrest Date	SJS Id	Arrestee Name (last, first, middle)	Arrest Number	Arrest Location	Arrest Agency ORI
05/13/2018 12:22	3439	[redacted]	6254	PARK STREET TUPPER LAKE, NEW YORK 12986	TUPPER LAKE POLICE DEPARTMENT

Date Reported: 05/13/2018 12:02

LAW	Article/Section	SUB	CL	CAT	DEG	ATT	NAME OF OFFENSE	CTS
VTL	1192	04	U	M	0	C	OPERATING MOTOR VEHICLE IMPAIRED BY	1
PL	220.03		A	M	7	C	CRIM POSS CONTRL SUBST	2

Arrest Date	SJS Id	Arrestee Name (last, first, middle)	Arrest Number	Arrest Location	Arrest Agency ORI
05/14/2018 16:40	3439	[redacted]	6255	21 SANTA CLARA AVENUE, SUITE 2 TUPPER LAKE, NEW YORK 12986	TUPPER LAKE POLICE DEPARTMENT

Date Reported: 05/14/2018 15:30

LAW	Article/Section	SUB	CL	CAT	DEG	ATT	NAME OF OFFENSE	CTS
VTL	1192	04	U	M	0	C	OPERATING MOTOR VEHICLE IMPAIRED BY	1
VTL	1129	0A		I	0	C	FOLLOWING TOO CLOSE	1
VTL	1128	0A		I	0	C	MOVED FROM LANE UNSAFELY	1
VTL	1194	01B		I	0	C	REFUSAL TO TAKE BREATH TEST	1

Arrest Date	SJS Id	Arrestee Name (last, first, middle)	Arrest Number	Arrest Location	Arrest Agency ORI
05/15/2018 19:12	15682	[redacted]	6256	51 LAKE STREET APT 2 NEW YORK	TUPPER LAKE POLICE DEPARTMENT

Date Reported: 05/03/2018 03:32

LAW	Article/Section	SUB	CL	CAT	DEG	ATT	NAME OF OFFENSE	CTS
PL	260.10	01	A	M	0	C	ACT IN MANNER INJUR CHILD LESS THAN 1	2

Selection Criteria

ORI: NY0162000 TUPPER LAKE POLICE DEPARTMENT
Date From: 05/01/2018
Date To: 05/31/2018
Sorted By: Date Of Arrest

Arrest Date	SJS Id	Arrestee Name (last, first, middle)	Arrest Number	Arrest Location	Arrest Agency ORI
05/16/2018 16:52	25727	[redacted]	6259	DEMARS BOULEVARD TUPPER LAKE, NEW YORK 12986	TUPPER LAKE POLICE DEPARTMENT

Date Reported: 05/16/2018 16:19

LAW	Article/Section	SUB	CL	CAT	DEG	ATT	NAME OF OFFENSE	CTS
VTL	0375	30		I	0	C	OPER MV WITH OBSTRUCTED VISION	1
PL	221.05			V	0	C	UNLAWFUL POSSESSION OF MARIHUANA	1

Arrest Date	SJS Id	Arrestee Name (last, first, middle)	Arrest Number	Arrest Location	Arrest Agency ORI
05/16/2018 18:08	1801	[redacted]	6257	KILDARE ROAD TUPPER LAKE, NEW YORK 12986	TUPPER LAKE POLICE DEPARTMENT

Date Reported: 03/07/2018 23:07

LAW	Article/Section	SUB	CL	CAT	DEG	ATT	NAME OF OFFENSE	CTS
PL	220.74	02	C	F	2	C	COMMIT UNLAW MANUF METH 2ND: PREV (	1

Arrest Date	SJS Id	Arrestee Name (last, first, middle)	Arrest Number	Arrest Location	Arrest Agency ORI
05/16/2018 20:32	18637	[redacted]	6258	53 HIGH STREET APT 1 TUPPER LAKE, NEW YORK 12986	TUPPER LAKE POLICE DEPARTMENT

Date Reported: 11/30/2017 10:52

LAW	Article/Section	SUB	CL	CAT	DEG	ATT	NAME OF OFFENSE	CTS
PL	155.30	01	E	F	4	C	GR LAR 4-VALUE PROPERTY GREATER THAI	1

Arrest Date	SJS Id	Arrestee Name (last, first, middle)	Arrest Number	Arrest Location	Arrest Agency ORI
05/24/2018 16:10	13632	[redacted]	6260	[redacted] TUPPER LAKE, NEW YORK 12986	TUPPER LAKE POLICE DEPARTMENT

Date Reported: 05/24/2018 15:28

LAW	Article/Section	SUB	CL	CAT	DEG	ATT	NAME OF OFFENSE	CTS
MHY	9.41			9	0	C	TAKE INTO CUSTODY MENTALLY ILL PERS(	1

Arrest Date	SJS Id	Arrestee Name (last, first, middle)	Arrest Number	Arrest Location	Arrest Agency ORI
05/27/2018 22:25	17770	[redacted]	6261	DEMARS BOULEVARD TUPPER LAKE, NEW YORK 12986	TUPPER LAKE POLICE DEPARTMENT

Date Reported: 05/27/2018 21:46

LAW	Article/Section	SUB	CL	CAT	DEG	ATT	NAME OF OFFENSE	CTS
ABC	065-C			V	0	C	UNLAW POSS ALCOHOL PERSON UNDER 21	1

Arrest Date	SJS Id	Arrestee Name (last, first, middle)	Arrest Number	Arrest Location	Arrest Agency ORI
05/30/2018 20:20	22551	[redacted]	6262	21 SANTA CLARA AVENUE, SUITE 2 TUPPER LAKE, NEW YORK 12986	TUPPER LAKE POLICE DEPARTMENT

Date Reported: 05/22/2018 10:38

LAW	Article/Section	SUB	CL	CAT	DEG	ATT	NAME OF OFFENSE	CTS
PL	220.03		A	M	7	C	CRIM POSS CONTRL SUBST	1
PL	221.15		A	M	4	C	CRIMINAL POSSESSION MARIHUANA-4TH: W	1
PHL	3345			V	0	C	CONTR SUBS IN NON ORIG CONTNR	1

Print Date: 06/19/2018
Print Time: 9:43:27

Selection Criteria

ORI: NY0162000 TUPPER LAKE POLICE DEPARTMENT
Date From: 05/01/2018
Date To: 05/31/2018
Sorted By: Date Of Arrest

Arrest Date	SJS Id	Arrestee Name (last, first, middle)	Arrest Number	Arrest Location	Arrest Agency ORI
05/30/2018 20:22	13924	[redacted]	6263	21 SANTA CLARA AVENUE, SUITE 2 TUPPER LAKE, NEW YORK 12986	TUPPER LAKE POLICE DEPARTMENT

Date Reported: 05/22/2018 10:38

LAW	Article/Section	SUB	CL	CAT	DEG	ATT	NAME OF OFFENSE	CTS
PL	220.03		A	M	7	C	CRIM POSS CONTRL SUBST	1
PHL	3345			V	0	C	CONTR SUBS IN NON ORIG CONTNR	1

Group Total Records: 17
Total Records: 17

UTT Report by Date

From 05/01/2018 to 05/31/2018

Date	Officer Name	Badge	Case Number	Section And Offense		Status	Location	Local Code
05/31/2018	NASON JORDAN	4062	501189VVC3	37530	DRIVERS VIEW OBSTRUCTED	7	DEMARS BLVD	1720
05/31/2018	NASON JORDAN	4062	501189VW0J	5111A	AGGRAVATED UNLIC OP 3RD (MISD)	7	DEMARS BLVD	1720
05/19/2018	GRIFFIN TROY	109	501088K662	1229C3	NO SEAT BELT	7	MAIN STREET	1720
05/15/2018	DUCHAINE BRAND	3674	501088686P	306B	UNINSPECTED MOTOR VEHICLE EXP:01/2018	7	DEMARS BOULEVARD	1720
05/15/2018	DUCHAINE BRAND	3674	50108867WM	3752A4	NO/INADEQUATE PLATE LAMPS	7	DEMARS BOULEVARD	1720
05/14/2018	DUCHAINE BRAND	3674	TLPB882VBR	1129A	FOLLOWING TOO CLOSELY	7	STATE ROUTE 30	1720
05/14/2018	DUCHAINE BRAND	3674	TLPB882V4F	1128A	MOVED FROM LANE UNSAFELY	7	STATE ROUTE 30	1720
05/14/2018	DUCHAINE BRAND	3674	TLPB882VD2	11924	DRIVING W/ABILITY IMPARED BY DRUG (MISD)	7	STATE ROUTE 30	1720
05/14/2018	DUCHAINE BRAND	3674	TLPB882VGS	11941B	REFUSAL TO TAKE BREATH TEST	7	STATE ROUTE 30	1720
05/13/2018	NASON JORDAN	4062	TLP487XJ6G	11924	DRIVING W/ABILITY IMPARED BY DRUG (MISD)	7	PARK STREET	1720
05/11/2018	DUCHAINE BRAND	3674	501087NHCR	3752A4	NO/INADEQUATE PLATE LAMPS	7	DEMARS BLVD.	1720
05/10/2018	DUCHAINE BRAND	3674	TLPB87N30G	5111A	AGGRAVATED UNLIC OP 3RD (MISD)	7	DEMARS BLVD.	1720
05/10/2018	DUCHAINE BRAND	3674	TLPB87N2H4	3752A1	NO/INADEQUATE LIGHTS	7	DEMARS BLVD.	1720
05/07/2018	GRIFFIN TROY	109	5010879FR6	1229C3	NO SEAT BELT	7	PARK STREET	1720
05/03/2018	NASON JORDAN	4062	TLP486WWNS	11923	DRIVING WHILE INTOXICATED (MISD)	7	JOSEPH STREET	1720
05/03/2018	NASON JORDAN	4062	TLP486WXGW	12271	CONSUMPTION/ALCOHOL IN MOTR VEHICLE	7	JOSEPH STREET	1720
05/03/2018	NASON JORDAN	4062	TLP486WXBJ	11922AA	AGGRAVATED DWI-BLOOD ALCOHOL CONTENT .18	7	JOSEPH STREET	1720

Summary

Query returned 17 records.

Town only

Incident Location Report TUPPER LAKE POLICE DEPARTMENT

From 05/01/2018 to 05/31/2018

Print Date: 06/19/2018
Print Time: 9:49:50

Incident Number	Incident Type	From	To	Status	Report Date
41916	AID-ASSIST OTHER LAW ENFORCEMENT AGENCY	05/25/2018 12:19		CLOSED BY INVESTIGATION	05/25/2018

Location Type	Incident Address Information	Business Name
SINGLE FAMILY HOME	BYRAM ROAD BLDG 9 TUPPER LAKE, NEW YORK 12986	

Incident Number	Incident Type	From	To	Status	Report Date
41882	AID-ASSIST OTHER LAW ENFORCEMENT AGENCY	05/21/2018 13:16		CLOSED BY INVESTIGATION	05/21/2018

Location Type	Incident Address Information	Business Name
PARKING LOT	STATE ROUTE 3/30 TUPPER LAKE, NEW YORK 12986	

Incident Number	Incident Type	From	To	Status	Report Date
41710	AID-ASSIST OTHER LAW ENFORCEMENT AGENCY	05/02/2018 23:48		CLOSED BY INVESTIGATION	05/02/2018

Location Type	Incident Address Information	Business Name
MULTIPLE DWELLING	12 RAQUETTE RIVER DRIVE TUPPER LAKE, NEW YORK 12986	

Incident Number	Incident Type	From	To	Status	Report Date
41818	VEHICLE-DRIVING WHILE INTOXICATED	05/14/2018 15:30		ARREST - ADULT	05/14/2018

Location Type	Incident Address Information	Business Name
STREET	STATE ROUTE 3/30 PARK STREET TUPPER LAKE, NEW YORK 12986	

Incident Number	Incident Type	From	To	Status	Report Date
41849	MISSING-MISSING CHILD	05/18/2018 16:10		CLOSED BY INVESTIGATION	05/18/2018

Location Type	Incident Address Information	Business Name
SINGLE FAMILY HOME	65 ISABELLE AVENUE TUPPER LAKE, NEW YORK 12986	

Incident Number	Incident Type	From	To	Status	Report Date
41928	SUSPICIOUS-SUSPICIOUS PERSON	05/25/2018 23:10		CLOSED BY INVESTIGATION	05/25/2018

Location Type	Incident Address Information	Business Name
STREET	STATE ROUTE 30 WAWBEEK TUPPER LAKE, NEW YORK 12986	

Incident Number	Incident Type	From	To	Status	Report Date
41830	SUSPICIOUS-SUSPICIOUS PERSON	05/16/2018 21:24		CLOSED BY INVESTIGATION	05/16/2018

Location Type	Incident Address Information	Business Name
	169 MAIN STREET TUPPER LAKE, NEW YORK 12986	

Incident Location Report TUPPER LAKE POLICE DEPARTMENT

From 05/01/2018 to 05/31/2018

Print Date: 06/19/2018
Print Time: 9:49:50

Incident Number	Incident Type	From	To	Status	Report Date
41887	VILLAGE UTILITIES-WATER AND SEWER	05/21/2018 20:58		CLOSED BY INVESTIGATION	05/21/2018

Location Type	Incident Address Information	Business Name
	LITTLE WOLF ROAD BLDG 59 TUPPER LAKE, NEW YORK 12986	

Incident Number	Incident Type	From	To	Status	Report Date
41801	RESCUE-ASSIST RESCUE CALL	05/12/2018 2:57		CLOSED BY INVESTIGATION	05/12/2018

Location Type	Incident Address Information	Business Name
SINGLE FAMILY HOME	26 SUNSET AVENUE TUPPER LAKE, NEW YORK 12986	

Incident Number	Incident Type	From	To	Status	Report Date
41795	RESCUE-ASSIST RESCUE CALL	05/11/2018 14:59		CLOSED BY INVESTIGATION	05/11/2018

Location Type	Incident Address Information	Business Name
SCHOOL	294 HOSLEY AVENUE TUPPER LAKE, NEW YORK 12986	LP QUINN

Incident Number	Incident Type	From	To	Status	Report Date
41890	CANINE-NARCOTICS SRCH/BLDG - LOCATED	05/22/2018 10:38		ARREST - ADULT	05/22/2018

Location Type	Incident Address Information	Business Name
STREET	2555 STATE ROUTE 30-3 APT 1 TUPPER LAKE, NEW YORK 12986	

Fuel History

Status: All *Vehicle ID: 5011 Interc Start Date: 5/1/2018* *End Date: 5/31/2018*

Date	Note	Odometer	Unit Cost	Qty	Cost
5011 Interc	2017 Ford Interceptor SUV		5011	30135	
5/ 5/2018		5617	$0.000	11.100	$0.00
5/ 8/2018		5705	$0.000	9.500	$0.00
5/13/2018		5800	$0.000	10.600	$0.00
5/15/2018		5920	$0.000	7.500	$0.00
5/16/2018		6085	$0.000	9.400	$0.00
5/23/2018		6400	$0.000	10.300	$0.00

Total Miles:	783	CPM:	$0.000	Total:	$0.00
Total Fuel:	58.400	CPG:	$0.000	MPG:	13.41

Vehicle Count 1

Total Miles:	783	CPM:	$0.000	Total:	$0.00
Total Fuel:	58.400	CPG:	$0.000	MPG:	13.41

Fuel History

Status: All *Vehicle ID: 5010 Interc Start Date: 5/1/2018 End Date: 5/31/2018*

Date	Note	Odometer	Unit Cost	Qty	Cost
5010 Interc	2016 Ford Intercepter SUV		5010	40381	
5/ 1/2018		36504	$0.000	11.400	$0.00
5/ 2/2018		36624	$0.000	8.400	$0.00
5/ 4/2018		36748	$0.000	10.400	$0.00
5/ 5/2018		36860	$0.000	7.500	$0.00
5/ 6/2018		37090	$0.000	14.200	$0.00
5/ 7/2018		37189	$0.000	7.300	$0.00
5/ 9/2018		37306	$0.000	8.200	$0.00
5/10/2018		37472	$0.000	12.600	$0.00
5/11/2018		37583	$0.000	7.400	$0.00
5/13/2018		37721	$0.000	11.600	$0.00
5/16/2018		37891	$0.000	11.400	$0.00
5/19/2018		38051	$0.000	11.800	$0.00
5/20/2018		38186	$0.000	10.000	$0.00
5/21/2018		38277	$0.000	7.500	$0.00
5/23/2018		38438	$0.000	12.000	$0.00
5/26/2018		38599	$0.000	13.000	$0.00
5/27/2018		38741	$0.000	10.100	$0.00
5/28/2018		38849	$0.000	10.000	$0.00
5/30/2018		38982	$0.000	9.000	$0.00

Total Miles:	2478	CPM:	$0.000	Total:	$0.00
Total Fuel:	193.800	CPG:	$0.000	MPG:	12.79

Vehicle Count 1

Total Miles:	2478	CPM:	$0.000	Total:	$0.00
Total Fuel:	193.800	CPG:	$0.000	MPG:	12.79

Mary - Put on Next Months Agenda

THE ADIRONDACK WATERSHED ALLIANCE

Post Office Box 111, Paul Smiths, NY 12970
brian@macscanoe.com (518) 891 - 2744

May 15, 2018

Chief Eric Proulx
Tupper Lake Village Police Department
PO Box 750
Tupper Lake, NY 12986

Dear Chief Proulx,

The Adirondack Canoe Classic, The 90 Mile Canoe Race from Old Forge to Saranac Lake will take place September 7 - 9, 2018. On behalf of the Central Adirondack Association, we would like to request the assistance of the Village of Tupper Lake Police Department during the event on Saturday, September 7 at the entrance to the Fishing access site on Routes 3/30 from 1 to 4 PM.

The race day two starts at Bissell's field on Long Lake at 8:30 AM. Paddlers will make their way up Long Lake and follow the Raquette River downstream headed toward Tupper Lake. Your assistance with traffic control around the entrance to "The Crusher" would once again be appreciated.

I have recently been in contact with of the Franklin County Traffic Safety Board. He explained they have two traffic speed warning devices that we could possibly use to aid in attracting motorist attention to slow down when approaching the area around the Crusher. Would you be in favor of having these set up?

Thank you for your consideration and support of the Adirondack Canoe Classic. Please let me know if we can count on your continued support.

Regards,

Brian McDonnell
Race Manager

Tupper Lake Village Board

VILLAGE OF TUPPER LAKE

53 PARK STREET
PO BOX 1290
TUPPER LAKE, NY 12986

Phone (518) 359-3341
Fax (518) 359-7802
NYS Relay 711
Email villtupplake@centralny.twcbc.com

PRESS RELEASE

ATTENTION ALL WATER CUSTOMERS

On or after June 28, 2018 the well water will be going online. Your water may be cloudy or dirty with sediment or have air in the line. Let your hose bib or cold water in your tub run for 10-15 minutes to clear it up. If it doesn't clear up after trying this then call the village offices at (518) 359-3341 to request a water investigation.

Instructions for Completing Part 1

Part 1 is to be completed by the applicant or project sponsor. Responses become part of the application for approval or funding, are subject to public review, and may be subject to further verification.

Complete Part 1 based on information currently available. If additional research or investigation would be needed to fully respond to any item, please answer as thoroughly as possible based on current information; indicate whether missing information does not exist, or is not reasonably available to the sponsor; and, when possible, generally describe work or studies which would be necessary to update or fully develop that information.

Applicants/sponsors must complete all items in Sections A & B. In Sections C, D & E, most items contain an initial question that must be answered either "Yes" or "No". If the answer to the initial question is "Yes", complete the sub-questions that follow. If the answer to the initial question is "No", proceed to the next question. Section F allows the project sponsor to identify and attach any additional information. Section G requires the name and signature of the project sponsor to verify that the information contained in Part 1is accurate and complete.

A. Project and Sponsor Information.

Name of Action or Project: Tupper Lake Water Distribution System Improvements (amendment)		
Project Location (describe, and attach a general location map): Kildare Road (south of Haymeadow Road and Mitchell Lane rights-of-way		
Brief Description of Proposed Action (include purpose or need): Upgrade existing water main along Kildare Road from Haymeadow Road to Mitchell Lane. Extend new transmission main along Mitchell Lane from Kildare Road to South Little Wolf Road.		
Name of Applicant/Sponsor: Village of Tupper Lake	Telephone: 518-359-3341 E-Mail: villtupplake@centralny.twcbc.com	
Address: 53 Park Street P.O. Box 1290		
City/PO: Tupper Lake	State: New York	Zip Code: 12986
Project Contact (if not same as sponsor; give name and title/role): Kevin Feuka, C2AE Project Manager	Telephone: 315-386-2623 E-Mail: kevin.feuka@c2ae.com	
Address: 70 Main Street		
City/PO: Canton	State: New York	Zip Code: 13617
Property Owner (if not same as sponsor):	Telephone: E-Mail:	
Address:		
City/PO:	State:	Zip Code:

B. Government Approvals

B. Government Approvals, Funding, or Sponsorship. ("Funding" includes grants, loans, tax relief, and any other forms of financial assistance.)		
Government Entity	**If Yes: Identify Agency and Approval(s) Required**	**Application Date (Actual or projected)**
a. City Council, Town Board, or Village Board of Trustees ☑Yes☐No	Village Board, Town Board	Spring 2017
b. City, Town or Village Planning Board or Commission ☐Yes☑No		
c. City Council, Town or Village Zoning Board of Appeals ☐Yes☑No		
d. Other local agencies ☐Yes☑No		
e. County agencies ☐Yes☑No		
f. Regional agencies ☐Yes☑No		
g. State agencies ☑Yes☐No	NYSEFC, NYSDEC SWPPP, NYSDOH Plan Approval	Summer 2018
h. Federal agencies ☐Yes☑No		

i. Coastal Resources.

i. Is the project site within a Coastal Area, or the waterfront area of a Designated Inland Waterway? ☐Yes☑No

ii. Is the project site located in a community with an approved Local Waterfront Revitalization Program? ☐Yes☑No

iii. Is the project site within a Coastal Erosion Hazard Area? ☐Yes☑No

C. Planning and Zoning

C.1. Planning and zoning actions.

Will administrative or legislative adoption, or amendment of a plan, local law, ordinance, rule or regulation be the only approval(s) which must be granted to enable the proposed action to proceed? ☐Yes☑No

- **If Yes,** complete sections C, F and G.
- **If No,** proceed to question C.2 and complete all remaining sections and questions in Part 1

C.2. Adopted land use plans.

a. Do any municipally- adopted (city, town, village or county) comprehensive land use plan(s) include the site where the proposed action would be located? ☐Yes☑No

If Yes, does the comprehensive plan include specific recommendations for the site where the proposed action would be located? ☐Yes☐No

b. Is the site of the proposed action within any local or regional special planning district (for example: Greenway Brownfield Opportunity Area (BOA); designated State or Federal heritage area; watershed management plan; or other?) ☐Yes☑No

If Yes, identify the plan(s):

c. Is the proposed action located wholly or partially within an area listed in an adopted municipal open space plan, or an adopted municipal farmland protection plan? ☐Yes☑No

If Yes, identify the plan(s):

C.3. Zoning

a. Is the site of the proposed action located in a municipality with an adopted zoning law or ordinance. ☑ Yes ☐ No
If Yes, what is the zoning classification(s) including any applicable overlay district?

b. Is the use permitted or allowed by a special or conditional use permit? ☐ Yes ☐ No

c. Is a zoning change requested as part of the proposed action? ☐ Yes ☑ No
If Yes,
i. What is the proposed new zoning for the site?

C.4. Existing community services.

a. In what school district is the project site located? N/A Potable water linear infrastructure

b. What police or other public protection forces serve the project site?
N/A Potable water linear infrastructure

c. Which fire protection and emergency medical services serve the project site?
N/A Potable water linear infrastructure

d. What parks serve the project site?
N/A Potable water linear infrastructure

D. Project Details

D.1. Proposed and Potential Development

a. What is the general nature of the proposed action (e.g., residential, industrial, commercial, recreational; if mixed, include all components)? Utility (potable water linear infrastructure)

b. a. Total acreage of the site of the proposed action? 0.3 acres
b. Total acreage to be physically disturbed? 0.3 acres
c. Total acreage (project site and any contiguous properties) owned or controlled by the applicant or project sponsor? 0.3 acres

c. Is the proposed action an expansion of an existing project or use? ☑ Yes ☐ No
i. If Yes, what is the approximate percentage of the proposed expansion and identify the units (e.g., acres, miles, housing units, square feet)? % _____ Units: 1,900 ft. of additional main

d. Is the proposed action a subdivision, or does it include a subdivision? ☐ Yes ☑ No
If Yes,
i. Purpose or type of subdivision? (e.g., residential, industrial, commercial; if mixed, specify types)

ii. Is a cluster/conservation layout proposed? ☐ Yes ☐ No
iii. Number of lots proposed? _____
iv. Minimum and maximum proposed lot sizes? Minimum _____ Maximum _____

e. Will proposed action be constructed in multiple phases? ☐ Yes ☑ No
i. If No, anticipated period of construction: _____ months
ii. If Yes:
- Total number of phases anticipated _____
- Anticipated commencement date of phase 1 (including demolition) _____ month _____ year
- Anticipated completion date of final phase _____ month _____ year
- Generally describe connections or relationships among phases, including any contingencies where progress of one phase may determine timing or duration of future phases:

f. Does the project include new residential uses? ☐Yes ☑No
If Yes, show numbers of units proposed.

	One Family	Two Family	Three Family	Multiple Family (four or more)
Initial Phase	_____	_____	_____	_____
At completion of all phases	_____	_____	_____	_____

g. Does the proposed action include new non-residential construction (including expansions)? ☐Yes ☑No
If Yes,
i. Total number of structures _____
ii. Dimensions (in feet) of largest proposed structure: _____height; _____width; and _____ length
iii. Approximate extent of building space to be heated or cooled: _____ square feet

h. Does the proposed action include construction or other activities that will result in the impoundment of any liquids, such as creation of a water supply, reservoir, pond, lake, waste lagoon or other storage? ☐Yes ☑No
If Yes,
i. Purpose of the impoundment: _____
ii. If a water impoundment, the principal source of the water: ☐ Ground water ☐ Surface water streams ☐Other specify:
_____
iii. If other than water, identify the type of impounded/contained liquids and their source.
_____
iv. Approximate size of the proposed impoundment. Volume: _____ million gallons; surface area: _____ acres
v. Dimensions of the proposed dam or impounding structure: _____ height; _____ length
vi. Construction method/materials for the proposed dam or impounding structure (e.g., earth fill, rock, wood, concrete):
_____

D.2. Project Operations

a. Does the proposed action include any excavation, mining, or dredging, during construction, operations, or both? ☐Yes ☑No
(Not including general site preparation, grading or installation of utilities or foundations where all excavated materials will remain onsite)
If Yes:
i. What is the purpose of the excavation or dredging? _____
ii. How much material (including rock, earth, sediments, etc.) is proposed to be removed from the site?
- Volume (specify tons or cubic yards): _____
- Over what duration of time? _____

iii. Describe nature and characteristics of materials to be excavated or dredged, and plans to use, manage or dispose of them.
_____
_____
iv. Will there be onsite dewatering or processing of excavated materials? ☐Yes ☐No
If yes, describe. _____
_____
v. What is the total area to be dredged or excavated? _____ acres
vi. What is the maximum area to be worked at any one time? _____ acres
vii. What would be the maximum depth of excavation or dredging? _____ feet
viii. Will the excavation require blasting? ☐Yes ☐No
ix. Summarize site reclamation goals and plan: _____
_____
_____

b. Would the proposed action cause or result in alteration of, increase or decrease in size of, or encroachment into any existing wetland, waterbody, shoreline, beach or adjacent area? ☐Yes ☑No
If Yes:
i. Identify the wetland or waterbody which would be affected (by name, water index number, wetland map number or geographic description): _____
_____

ii. Describe how the proposed action would affect that waterbody or wetland, e.g. excavation, fill, placement of structures, or alteration of channels, banks and shorelines. Indicate extent of activities, alterations and additions in square feet or acres: _____

iii. Will proposed action cause or result in disturbance to bottom sediments? ☐Yes☐No
If Yes, describe: _____

iv. Will proposed action cause or result in the destruction or removal of aquatic vegetation? ☐Yes☐No
If Yes:

- acres of aquatic vegetation proposed to be removed: _____
- expected acreage of aquatic vegetation remaining after project completion: _____
- purpose of proposed removal (e.g. beach clearing, invasive species control, boat access): _____
- proposed method of plant removal: _____
- if chemical/herbicide treatment will be used, specify product(s): _____

v. Describe any proposed reclamation/mitigation following disturbance: _____

c. Will the proposed action use, or create a new demand for water? ☐Yes☑No
If Yes:

i. Total anticipated water usage/demand per day: _____ gallons/day

ii. Will the proposed action obtain water from an existing public water supply? ☐Yes☐No
If Yes:

- Name of district or service area: _____
- Does the existing public water supply have capacity to serve the proposal? ☐Yes☐No
- Is the project site in the existing district? ☐Yes☐No
- Is expansion of the district needed? ☐Yes☐No
- Do existing lines serve the project site? ☐Yes☐No

iii. Will line extension within an existing district be necessary to supply the project? ☐Yes☐No
If Yes:

- Describe extensions or capacity expansions proposed to serve this project: _____
- Source(s) of supply for the district: _____

iv. Is a new water supply district or service area proposed to be formed to serve the project site? ☐Yes☐No
If, Yes:

- Applicant/sponsor for new district: _____
- Date application submitted or anticipated: _____
- Proposed source(s) of supply for new district: _____

v. If a public water supply will not be used, describe plans to provide water supply for the project: _____

vi. If water supply will be from wells (public or private), maximum pumping capacity: _____ gallons/minute.

d. Will the proposed action generate liquid wastes? ☐Yes☑No
If Yes:

i. Total anticipated liquid waste generation per day: _____ gallons/day

ii. Nature of liquid wastes to be generated (e.g., sanitary wastewater, industrial; if combination, describe all components and approximate volumes or proportions of each): _____

iii. Will the proposed action use any existing public wastewater treatment facilities? ☐Yes☐No
If Yes:

- Name of wastewater treatment plant to be used: _____
- Name of district: _____
- Does the existing wastewater treatment plant have capacity to serve the project? ☐Yes☐No
- Is the project site in the existing district? ☐Yes☐No
- Is expansion of the district needed? ☐Yes☐No

- Do existing sewer lines serve the project site? ☐Yes☐No
- Will line extension within an existing district be necessary to serve the project? ☐Yes☐No

  If Yes:
  - Describe extensions or capacity expansions proposed to serve this project: _____

iv. Will a new wastewater (sewage) treatment district be formed to serve the project site? ☐Yes☐No

If Yes:
- Applicant/sponsor for new district: _____
- Date application submitted or anticipated: _____
- What is the receiving water for the wastewater discharge? _____

v. If public facilities will not be used, describe plans to provide wastewater treatment for the project, including specifying proposed receiving water (name and classification if surface discharge, or describe subsurface disposal plans):

_____

vi. Describe any plans or designs to capture, recycle or reuse liquid waste: _____

e. Will the proposed action disturb more than one acre and create stormwater runoff, either from new point sources (i.e. ditches, pipes, swales, curbs, gutters or other concentrated flows of stormwater) or non-point source (i.e. sheet flow) during construction or post construction? ☐Yes☑No

If Yes:

i. How much impervious surface will the project create in relation to total size of project parcel?

_____ Square feet or _____ acres (impervious surface)

_____ Square feet or _____ acres (parcel size)

ii. Describe types of new point sources. _____

iii. Where will the stormwater runoff be directed (i.e. on-site stormwater management facility/structures, adjacent properties, groundwater, on-site surface water or off-site surface waters)?

_____

- If to surface waters, identify receiving water bodies or wetlands: _____
- Will stormwater runoff flow to adjacent properties? ☐Yes☐No

iv. Does proposed plan minimize impervious surfaces, use pervious materials or collect and re-use stormwater? ☐Yes☐No

f. Does the proposed action include, or will it use on-site, one or more sources of air emissions, including fuel combustion, waste incineration, or other processes or operations? ☐Yes☑No

If Yes, identify:

i. Mobile sources during project operations (e.g., heavy equipment, fleet or delivery vehicles)

_____

ii. Stationary sources during construction (e.g., power generation, structural heating, batch plant, crushers)

_____

iii. Stationary sources during operations (e.g., process emissions, large boilers, electric generation)

_____

g. Will any air emission sources named in D.2.f (above), require a NY State Air Registration, Air Facility Permit, or Federal Clean Air Act Title IV or Title V Permit? ☐Yes☑No

If Yes:

i. Is the project site located in an Air quality non-attainment area? (Area routinely or periodically fails to meet ambient air quality standards for all or some parts of the year) ☐Yes☐No

ii. In addition to emissions as calculated in the application, the project will generate:
- _____Tons/year (short tons) of Carbon Dioxide (CO_2)
- _____Tons/year (short tons) of Nitrous Oxide (N_2O)
- _____Tons/year (short tons) of Perfluorocarbons (PFCs)
- _____Tons/year (short tons) of Sulfur Hexafluoride (SF_6)
- _____Tons/year (short tons) of Carbon Dioxide equivalent of Hydroflourocarbons (HFCs)
- _____Tons/year (short tons) of Hazardous Air Pollutants (HAPs)

h. Will the proposed action generate or emit methane (including, but not limited to, sewage treatment plants, landfills, composting facilities)? ☐Yes ☑No

If Yes:

i. Estimate methane generation in tons/year (metric): _____

ii. Describe any methane capture, control or elimination measures included in project design (e.g., combustion to generate heat or electricity, flaring): _____

i. Will the proposed action result in the release of air pollutants from open-air operations or processes, such as quarry or landfill operations? ☐Yes ☑No

If Yes: Describe operations and nature of emissions (e.g., diesel exhaust, rock particulates/dust): _____

j. Will the proposed action result in a substantial increase in traffic above present levels or generate substantial new demand for transportation facilities or services? ☐Yes ☑No

If Yes:

i. When is the peak traffic expected (Check all that apply): ☐Morning ☐Evening ☐Weekend ☐Randomly between hours of _____ to _____.

ii. For commercial activities only, projected number of semi-trailer truck trips/day: _____

iii. Parking spaces: Existing _____ Proposed _____ Net increase/decrease _____

iv. Does the proposed action include any shared use parking? ☐Yes ☐No

v. If the proposed action includes any modification of existing roads, creation of new roads or change in existing access, describe: _____

vi. Are public/private transportation service(s) or facilities available within ½ mile of the proposed site? ☐Yes ☐No

vii Will the proposed action include access to public transportation or accommodations for use of hybrid, electric or other alternative fueled vehicles? ☐Yes ☐No

viii. Will the proposed action include plans for pedestrian or bicycle accommodations for connections to existing pedestrian or bicycle routes? ☐Yes ☐No

k. Will the proposed action (for commercial or industrial projects only) generate new or additional demand for energy? ☐Yes ☑No

If Yes:

i. Estimate annual electricity demand during operation of the proposed action: _____

ii. Anticipated sources/suppliers of electricity for the project (e.g., on-site combustion, on-site renewable, via grid/local utility, or other): _____

iii. Will the proposed action require a new, or an upgrade to, an existing substation? ☐Yes ☐No

l. Hours of operation. Answer all items which apply.

i. During Construction:

- Monday - Friday: 8 am - 5 pm
- Saturday: _____
- Sunday: _____
- Holidays: _____

ii. During Operations:

- Monday - Friday: 24/7
- Saturday: _____
- Sunday: _____
- Holidays: _____

m. Will the proposed action produce noise that will exceed existing ambient noise levels during construction, operation, or both? ☐ Yes ☑ No

If yes:

i. Provide details including sources, time of day and duration:

_____

ii. Will proposed action remove existing natural barriers that could act as a noise barrier or screen? ☐ Yes ☐ No

Describe: _____

n.. Will the proposed action have outdoor lighting? ☐ Yes ☑ No

If yes:

i. Describe source(s), location(s), height of fixture(s), direction/aim, and proximity to nearest occupied structures:

_____

ii. Will proposed action remove existing natural barriers that could act as a light barrier or screen? ☐ Yes ☐ No

Describe: _____

o. Does the proposed action have the potential to produce odors for more than one hour per day? ☐ Yes ☑ No

If Yes, describe possible sources, potential frequency and duration of odor emissions, and proximity to nearest occupied structures: _____

p. Will the proposed action include any bulk storage of petroleum (combined capacity of over 1,100 gallons) or chemical products 185 gallons in above ground storage or any amount in underground storage? ☐ Yes ☑ No

If Yes:

i. Product(s) to be stored _____

ii. Volume(s) _____ per unit time _____ (e.g., month, year)

iii. Generally describe proposed storage facilities: _____

q. Will the proposed action (commercial, industrial and recreational projects only) use pesticides (i.e., herbicides, insecticides) during construction or operation? ☐ Yes ☑ No

If Yes:

i. Describe proposed treatment(s):

_____

ii. Will the proposed action use Integrated Pest Management Practices? ☐ Yes ☐ No

r. Will the proposed action (commercial or industrial projects only) involve or require the management or disposal of solid waste (excluding hazardous materials)? ☐ Yes ☑ No

If Yes:

i. Describe any solid waste(s) to be generated during construction or operation of the facility:

- Construction: _____ tons per _____ (unit of time)
- Operation : _____ tons per _____ (unit of time)

ii. Describe any proposals for on-site minimization, recycling or reuse of materials to avoid disposal as solid waste:

- Construction: _____
- Operation: _____

iii. Proposed disposal methods/facilities for solid waste generated on-site:

- Construction: _____
- Operation: _____

s. Does the proposed action include construction or modification of a solid waste management facility? ☐ Yes ☑ No

If Yes:

i. Type of management or handling of waste proposed for the site (e.g., recycling or transfer station, composting, landfill, or other disposal activities): _____

ii. Anticipated rate of disposal/processing:

- _____ Tons/month, if transfer or other non-combustion/thermal treatment, or
- _____ Tons/hour, if combustion or thermal treatment

iii. If landfill, anticipated site life: _____ years

t. Will proposed action at the site involve the commercial generation, treatment, storage, or disposal of hazardous waste? ☐ Yes ☑ No

If Yes:

i. Name(s) of all hazardous wastes or constituents to be generated, handled or managed at facility: _____

ii. Generally describe processes or activities involving hazardous wastes or constituents: _____

iii. Specify amount to be handled or generated _____ tons/month

iv. Describe any proposals for on-site minimization, recycling or reuse of hazardous constituents: _____

v. Will any hazardous wastes be disposed at an existing offsite hazardous waste facility? ☐ Yes ☐ No

If Yes: provide name and location of facility: _____

If No: describe proposed management of any hazardous wastes which will not be sent to a hazardous waste facility: _____

E. Site and Setting of Proposed Action

E.1. Land uses on and surrounding the project site

a. Existing land uses.

i. Check all uses that occur on, adjoining and near the project site.

☐ Urban ☐ Industrial ☐ Commercial ☑ Residential (suburban) ☐ Rural (non-farm)
☐ Forest ☐ Agriculture ☐ Aquatic ☐ Other (specify): _____

ii. If mix of uses, generally describe: _____

b. Land uses and covertypes on the project site.

Land use or Covertype	Current Acreage	Acreage After Project Completion	Change (Acres +/-)
• Roads, buildings, and other paved or impervious surfaces			
• Forested			
• Meadows, grasslands or brushlands (non-agricultural, including abandoned agricultural)			
• Agricultural (includes active orchards, field, greenhouse etc.)			
• Surface water features (lakes, ponds, streams, rivers, etc.)			
• Wetlands (freshwater or tidal)			
• Non-vegetated (bare rock, earth or fill)			
• Other Describe: grassed right-of-way	0.3	0.3	0

c. Is the project site presently used by members of the community for public recreation? ☐ Yes ☑ No

i. If Yes: explain: _____

d. Are there any facilities serving children, the elderly, people with disabilities (e.g., schools, hospitals, licensed day care centers, or group homes) within 1500 feet of the project site? ☐ Yes ☑ No

If Yes,

i. Identify Facilities:

_____

_____

e. Does the project site contain an existing dam? ☐ Yes ☑ No

If Yes:

i. Dimensions of the dam and impoundment:

- Dam height: _____ feet
- Dam length: _____ feet
- Surface area: _____ acres
- Volume impounded: _____ gallons OR acre-feet

ii. Dam's existing hazard classification: _____

iii. Provide date and summarize results of last inspection:

_____

_____

f. Has the project site ever been used as a municipal, commercial or industrial solid waste management facility, or does the project site adjoin property which is now, or was at one time, used as a solid waste management facility? ☐ Yes ☑ No

If Yes:

i. Has the facility been formally closed? ☐ Yes ☐ No

- If yes, cite sources/documentation: _____

ii. Describe the location of the project site relative to the boundaries of the solid waste management facility:

_____

_____

iii. Describe any development constraints due to the prior solid waste activities: _____

_____

g. Have hazardous wastes been generated, treated and/or disposed of at the site, or does the project site adjoin property which is now or was at one time used to commercially treat, store and/or dispose of hazardous waste? ☐ Yes ☑ No

If Yes:

i. Describe waste(s) handled and waste management activities, including approximate time when activities occurred:

_____

_____

h. Potential contamination history. Has there been a reported spill at the proposed project site, or have any remedial actions been conducted at or adjacent to the proposed site? ☐ Yes ☑ No

If Yes:

i. Is any portion of the site listed on the NYSDEC Spills Incidents database or Environmental Site Remediation database? Check all that apply: ☐ Yes ☐ No

☐ Yes – Spills Incidents database — Provide DEC ID number(s): _____

☐ Yes – Environmental Site Remediation database — Provide DEC ID number(s): _____

☐ Neither database

ii. If site has been subject of RCRA corrective activities, describe control measures: _____

_____

_____

iii. Is the project within 2000 feet of any site in the NYSDEC Environmental Site Remediation database? ☐ Yes ☑ No

If yes, provide DEC ID number(s): _____

iv. If yes to (i), (ii) or (iii) above, describe current status of site(s):

_____

_____

v. Is the project site subject to an institutional control limiting property uses? ☐Yes ☐No

- If yes, DEC site ID number: _____
- Describe the type of institutional control (e.g., deed restriction or easement): _____
- Describe any use limitations: _____
- Describe any engineering controls: _____
- Will the project affect the institutional or engineering controls in place? ☐Yes ☐No
- Explain: _____

E.2. Natural Resources On or Near Project Site

a. What is the average depth to bedrock on the project site? unknown feet

b. Are there bedrock outcroppings on the project site? ☐Yes ☑No
If Yes, what proportion of the site is comprised of bedrock outcroppings? _____%

c. Predominant soil type(s) present on project site: improved right-of-way _____%
_____ _____%
_____ _____%

d. What is the average depth to the water table on the project site? Average: unknown feet

e. Drainage status of project site soils: ☑ Well Drained: 100 % of site
☐ Moderately Well Drained: _____% of site
☐ Poorly Drained _____% of site

f. Approximate proportion of proposed action site with slopes: ☑ 0-10%: _____% of site
☐ 10-15%: _____% of site
☐ 15% or greater: _____% of site

g. Are there any unique geologic features on the project site? ☐Yes ☑No
If Yes, describe: _____

h. Surface water features.

i. Does any portion of the project site contain wetlands or other waterbodies (including streams, rivers, ponds or lakes)? ☐Yes ☑No

ii. Do any wetlands or other waterbodies adjoin the project site? ☑Yes ☐No

If Yes to either *i* or *ii*, continue. If No, skip to E.2.i.

iii. Are any of the wetlands or waterbodies within or adjoining the project site regulated by any federal, state or local agency? ☑Yes ☐No

iv. For each identified regulated wetland and waterbody on the project site, provide the following information:

- Streams: Name _____ Classification _____
- Lakes or Ponds: Name _____ Classification _____
- Wetlands: Name PF01/4E Approximate Size _____
- Wetland No. (if regulated by DEC) _____

v. Are any of the above water bodies listed in the most recent compilation of NYS water quality-impaired waterbodies? ☐Yes ☑No

If yes, name of impaired water body/bodies and basis for listing as impaired: _____

i. Is the project site in a designated Floodway? ☐Yes ☑No

j. Is the project site in the 100 year Floodplain? ☐Yes ☑No

k. Is the project site in the 500 year Floodplain? ☐Yes ☑No

l. Is the project site located over, or immediately adjoining, a primary, principal or sole source aquifer? ☑Yes ☐No
If Yes:

i. Name of aquifer: Principal Aquifer

m. Identify the predominant wildlife species that occupy or use the project site: _____

n. Does the project site contain a designated significant natural community? ☐Yes ☑No

If Yes:

i. Describe the habitat/community (composition, function, and basis for designation): _____

ii. Source(s) of description or evaluation: _____

iii. Extent of community/habitat:

- Currently: _____ acres
- Following completion of project as proposed: _____ acres
- Gain or loss (indicate + or -): _____ acres

o. Does project site contain any species of plant or animal that is listed by the federal government or NYS as endangered or threatened, or does it contain any areas identified as habitat for an endangered or threatened species? ☐Yes ☑No

p. Does the project site contain any species of plant or animal that is listed by NYS as rare, or as a species of special concern? ☐Yes ☑No

q. Is the project site or adjoining area currently used for hunting, trapping, fishing or shell fishing? ☐Yes ☑No

If yes, give a brief description of how the proposed action may affect that use: _____

E.3. Designated Public Resources On or Near Project Site

a. Is the project site, or any portion of it, located in a designated agricultural district certified pursuant to Agriculture and Markets Law, Article 25-AA, Section 303 and 304? ☐Yes ☑No

If Yes, provide county plus district name/number: _____

b. Are agricultural lands consisting of highly productive soils present? ☐Yes ☑No

i. If Yes: acreage(s) on project site? _____

ii. Source(s) of soil rating(s): _____

c. Does the project site contain all or part of, or is it substantially contiguous to, a registered National Natural Landmark? ☐Yes ☑No

If Yes:

i. Nature of the natural landmark: ☐ Biological Community ☐ Geological Feature

ii. Provide brief description of landmark, including values behind designation and approximate size/extent: _____

d. Is the project site located in or does it adjoin a state listed Critical Environmental Area? ☐Yes ☑No

If Yes:

i. CEA name: _____

ii. Basis for designation: _____

iii. Designating agency and date: _____

e. Does the project site contain, or is it substantially contiguous to, a building, archaeological site, or district which is listed on, or has been nominated by the NYS Board of Historic Preservation for inclusion on, the State or National Register of Historic Places? ☐ Yes ☑ No

If Yes:

i. Nature of historic/archaeological resource: ☐ Archaeological Site ☐ Historic Building or District

ii. Name: _____

iii. Brief description of attributes on which listing is based: _____

f. Is the project site, or any portion of it, located in or adjacent to an area designated as sensitive for archaeological sites on the NY State Historic Preservation Office (SHPO) archaeological site inventory? ☐ Yes ☑ No

g. Have additional archaeological or historic site(s) or resources been identified on the project site? ☐ Yes ☑ No

If Yes:

i. Describe possible resource(s): _____

ii. Basis for identification: _____

h. Is the project site within fives miles of any officially designated and publicly accessible federal, state, or local scenic or aesthetic resource? ☑ Yes ☐ No

If Yes:

i. Identify resource: Adirondack Park

ii. Nature of, or basis for, designation (e.g., established highway overlook, state or local park, state historic trail or scenic byway, etc.): state park

iii. Distance between project and resource: 0 miles.

i. Is the project site located within a designated river corridor under the Wild, Scenic and Recreational Rivers Program 6 NYCRR 666? ☐ Yes ☑ No

If Yes:

i. Identify the name of the river and its designation: _____

ii. Is the activity consistent with development restrictions contained in 6NYCRR Part 666? ☐ Yes ☐ No

F. Additional Information

Attach any additional information which may be needed to clarify your project.

If you have identified any adverse impacts which could be associated with your proposal, please describe those impacts plus any measures which you propose to avoid or minimize them.

G. Verification

I certify that the information provided is true to the best of my knowledge.

Applicant/Sponsor Name Paul Maroun Date _____

Signature _____ Title Tupper Lake Village Mayor

PRINT FORM

EAF Mapper Summary Report

Monday, June 04, 2018 8:27 AM

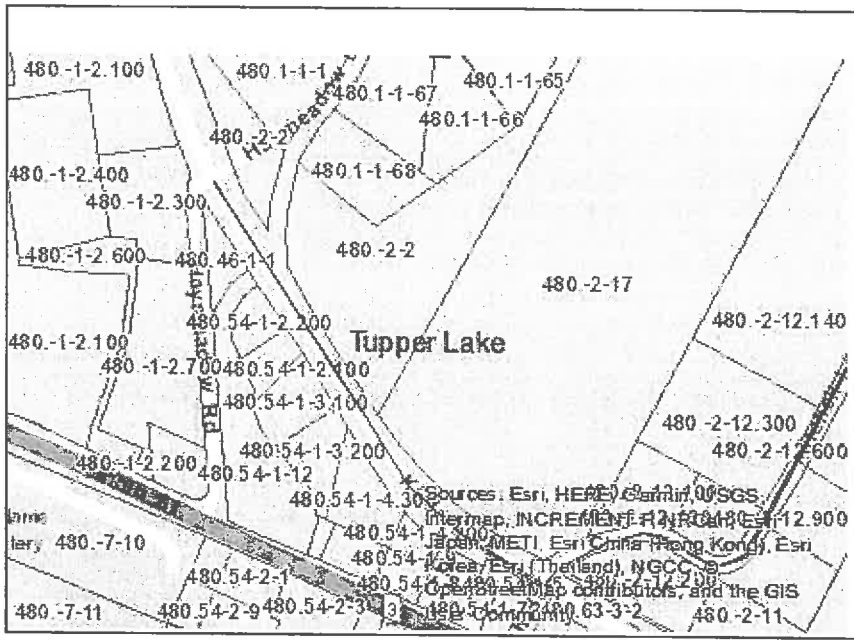

Disclaimer: The EAF Mapper is a screening tool intended to assist project sponsors and reviewing agencies in preparing an environmental assessment form (EAF). Not all questions asked in the EAF are answered by the EAF Mapper. Additional information on any EAF question can be obtained by consulting the EAF Workbooks. Although the EAF Mapper provides the most up-to-date digital data available to DEC, you may also need to contact local or other data sources in order to obtain data not provided by the Mapper. Digital data is not a substitute for agency determinations.

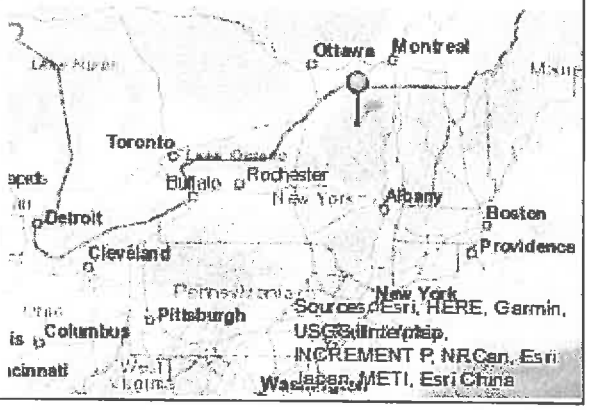

B.i.i [Coastal or Waterfront Area]	No
B.i.ii [Local Waterfront Revitalization Area]	No
C.2.b. [Special Planning District]	Digital mapping data are not available or are incomplete. Refer to EAF Workbook.
E.1.h [DEC Spills or Remediation Site - Potential Contamination History]	Digital mapping data are not available or are incomplete. Refer to EAF Workbook.
E.1.h.i [DEC Spills or Remediation Site - Listed]	Digital mapping data are not available or are incomplete. Refer to EAF Workbook.
E.1.h.i [DEC Spills or Remediation Site - Environmental Site Remediation Database]	Digital mapping data are not available or are incomplete. Refer to EAF Workbook.
E.1.h.iii [Within 2,000' of DEC Remediation Site]	No
E.2.g [Unique Geologic Features]	No
E.2.h.i [Surface Water Features]	No
E.2.h.ii [Surface Water Features]	Yes
E.2.h.iii [Surface Water Features]	Yes - Digital mapping information on local and federal wetlands and waterbodies is known to be incomplete. Refer to EAF Workbook.
E.2.h.v [Impaired Water Bodies]	No
E.2.i. [Floodway]	Digital mapping data are not available or are incomplete. Refer to EAF Workbook.
E.2.j. [100 Year Floodplain]	Digital mapping data are not available or are incomplete. Refer to EAF Workbook.
E.2.k. [500 Year Floodplain]	Digital mapping data are not available or are incomplete. Refer to EAF Workbook.
E.2.l. [Aquifers]	Yes
E.2.l. [Aquifer Names]	Principal Aquifer
E.2.n. [Natural Communities]	No

E.2.o. [Endangered or Threatened Species]	No
E.2.p. [Rare Plants or Animals]	No
E.3.a. [Agricultural District]	No
E.3.c. [National Natural Landmark]	No
E.3.d [Critical Environmental Area]	No
E.3.e. [National Register of Historic Places]	Digital mapping data are not available or are incomplete. Refer to EAF Workbook.
E.3.f. [Archeological Sites]	No
E.3.i. [Designated River Corridor]	No

RESOLUTION SETTING STATUS UNDER SEQR
AND ASSUMING LEAD AGENCY STATUS

Village of Tupper Lake
Water Distribution System Improvements

WHEREAS, the Village of Tupper Lake, hereinafter referred to as the "Village", is proposing to cause to be constructed additional improvements to a water system to serve Village residents, businesses, and institutions; and

WHEREAS, the Village of Tupper Lake Village Board must evaluate all proposed actions submitted for its consideration that may affect the environment in light of the State Environmental Quality Review Act (SEQRA) and the regulations promulgated thereunder; and

WHEREAS, the involved agencies [as that term is defined in 6(A-2) NYCRR 617.2(t)] include the New York State Department of Health, Adirondack Park Agency and the New York State Department of Environmental Conservation, and the required environmental review will be conducted solely by the Village of Tupper Lake Board; and

WHEREAS, the Village of Tupper Lake Village Board desires to serve and act as the lead agency for the purposes of SEQR; and

WHEREAS, to aid the Village of Tupper Lake Village Board in determining whether the Action may have a significant impact on the environment, a Full Environmental Assessment Form dated June 20, 2018 has been prepared by the Village and a copy of which has been filed with the Village Clerk.

NOW, THEREFORE, BE IT RESOLVED by the Village of Tupper Lake Village Board that:

The Village of Tupper Lake Village Board makes the following findings and determinations with respect to the proposed project:

The project constitutes a "**Type I Action**" as that term is defined in Section 6(A-2) NYCRR Section 617.2(kk) and 617.11;

The Village of Tupper Lake Village Board desires to serve as lead agency for the purposes of SEQR.

The Village Clerk shall cause the New York State Department of Health, Adirondack Park Agency and the New York State Department of Environmental Conservation as the other "involved agencies" to be notified of this resolution. The project site is located in the Town of Tupper Lake and the Town of Tupper Lake will be notified as an "interested agency".

This resolution shall take effect immediately.

Dated:_____

Adopted: _____ Ayes

_____ Nays

Attested by:_____
Mary Casagrain, Village Clerk

Capital Consultants Architecture and Engineering
70 Main St.
Canton, NY 13617
O: 315.386.2623
www.c2ae.com

MEETING MINUTES: CONSTRUCTION PROGRESS MEETING #6

Date/Time: May 10, 2018, 10:00 a.m.

Location: Tupper Lake Police/Emergency Building, 21 Santa Clara Avenue, Tupper Lake

---

Attendees:
Jeff Proulx, North Country Contractors (NCC)
Kenny Cutway, Hyde-Stone Mechanical
Mark Robillard, Village of Tupper Lake
Marc Staves, Village of Tupper Lake (Municipal Electric)
Mary Casagrain, Village of Tupper Lake
Ron LaScala, Village of Tupper Lake
Carrie Tuttle, Development Area of the North Country (DANC)
Kevin Scheuer, C2AE
Steve Willard, C2AE
Kevin Feuka, C2AE

1. Administrative Status:
   - Contractor Schedules – Substantial completion is June 30. Continue to coordinate on schedule discrepancies.
   - Applications for Payment - Cut off this period will be 06/01/18 with quantities due to C2AE on 06/04/18.
   - M/WBE & EEO Reports – Please continue to keep up to date.
   - Shop Drawings/Submittals – n/a
   - RFIs – C2AE to provide a pressure transducer cut sheet to Hyde Stone for install coordination.
   - Permits – Water withdrawal permit has been issued and requires bacteria test for each well run separately.
   - Close out documents – Each contractor needs to provide an updated list of subcontractors from each contract so C2AE can begin providing the "release and waiver of claims" and "release of liens" documents.

2. Construction Start up priorities:
   - Power to well site – Electrical testing has been done up to sectionalizing cabinet #9 so far. Final Hipot Test scheduled for May 21 with C2AE electrical subcontractor Ben Waldroff present.
   - Water to well site – Pressure testing and sampling need to be completed. NCC is planning to conduct May 14.
   - Last finishes in new buildings – Plumbing, countertops/cabinets, etc need to be finished up in both buildings. Hyde Stone needs Danko to finish interior work sooner than scheduled in order to complete on time.
   - Well pump start up – Preliminarily scheduled for the week of May 29. Kenny is going to verify date with pump manufacturer. Back-up would be the week of June 4.
   - Santa Clara pump station start up – Power is on to the disconnect. Ed Tripp shall notify all parties involved with the project when station is completely powered up from the disconnect. Zone separation, main tie in between DPW garage and Arena needs to be complete. Danko needs to flush, chlorinate and sample.
   - Remainder of SCADA equipment needs to be installed. Hyde Stone needs to pick up pressure transducers from Weydman. Startup is scheduled for 2 to 3 days the week of June 11. Training will most likely be the week of June 18. Weydman to confirm.
   - Well site road appears to be drying out good and is accessible.
   - Kildare Road is still posted for a 6-ton weight limit. Posting is expected to be lifted on Monday, May 14. If you have any questions on the Road posting, please contact Bill Dechene.

Capital Consultants Architecture and Engineering
70 Main St.
Canton, NY 13617
O: 315.386.2623
www.c2ae.com

3. RPR Concerns
   - Continue to contact Kevin Scheuer to let him know when you will be on-site.

4. A project walkthrough is scheduled for Wednesday, June 27 at 10:00 a.m. No progress meeting is scheduled, but will be called if necessary for final coordination issues.

Subject: VTL FPP DOS C1000656 - CO 10 - 060318 status
From: <kbedore@nycap.rr.com>
Date: 6/6/2018 11:22 AM
To: "'Mary Casagrain'" <villtupplake@centralny.twcbc.com>, "'Mayor Paul Maroun'" <wawbeek@aol.com>, "'Peter Edwards'" <tupperlakecodes@gmail.com>, "'new Melissa McManus'" <tupperlakecommunitydevelopment@gmail.com>, "'Andrew Chary'" <ac@chary.com>, "'Steven Tupu'" <steven@terrain-nyc.net>, "'Meaghan Lynch'" <meaghan@terrain-nyc.net>, "'Barbara Kendall'" <Barbara.Kendall@dos.ny.gov>, <lemieuxcontracting@gmail.com>, <kentileexcavating@gmail.com>, <tlamere@yahoo.com>, <mstaves@adelphia.net>

Hello all-

Attached is CO report #10 for the project from yesterday. Pictures included.

Site is stable and bandshell foundation & superstructure framing appear complete under Andrew's scope.

Plans revisions reflecting the changes to the Lighting and stone materials should be completed by tomorrow. I will deliver them electronically and hand deliver hard copies to the Village next Monday.

Thanks.

Kurt
Kurt M. Bedore, PE, Owner
KB Engineering & Consulting, PLLC
PO Box 210
89 Kingsbury Road
Burnt Hills, NY 12027-9432
Telephone: 518-669-4091
Email: kbedore@nycap.rr.com
Website: www.kbengineeringandconsulting.com

Navigating your Project to Success!

100_1545.JPG

0_1556.JPG	101 KB
100_1557.JPG	91.8 KB
100_1558.JPG	102 KB
100_1559.JPG	93.9 KB
100_1560.JPG	87.6 KB
100_1561.JPG	87.2 KB
100_1562.JPG	86.2 KB
100_1563.JPG	96.5 KB

PROJECT REPRESENTATIVE'S FIELD REPORT

OWNER	X
ARCHITECT	X
CONSULTANT	X
FIELD	X

KB Engineering & Consulting, PLLC
89 Kingsbury Road
Burnt Hills, NY 12027
(518) 669-4091

PROJECT: Village of Tupper Lake - Flander Park Bandshell **FIELD REPORT NO:** 10

CONTRACTS: Site construction - **PROJECT NO:** 17001

DATE: Monday, 6/3/18, 9:15 am - 9:30am **WEATHER:** Cloudy, steady rain **TEMP RANGE:** +50F

CONFORMANCE WITH SCHEDULE (+,-): On time

VISITORS AT SITE: None

CONTRACTORS / EQUIPMENT ON SITE:

none

WORK IN PROGRESS (OBSERVATIONS):

Bandshell structural framing installed

Terrace wall alignment layed out in orange spray paint line per current monolithic block materials

UG Electrical conduits set for entry bolard lights and prepositioned for terracing along south side

entryway bolard light concrete sonotube bases installed.

erosio and sediment control measures in tact and functioning as intended per plan.

Rain garden dewatering continues via temporary pumped wellpoint into discharge pipe

REPORT BY: Kurt Bedore, PE

DISTRIBUTION: Village of TL, A. Chary Architect, Terrain NYC, Melissa McManus, GC T. LaMere, B. Kendall - NYSDOS, Lemieux & Kentile Excavators, File (pictures attached to distro email)

100_1546.JPG

100_1548.JPG

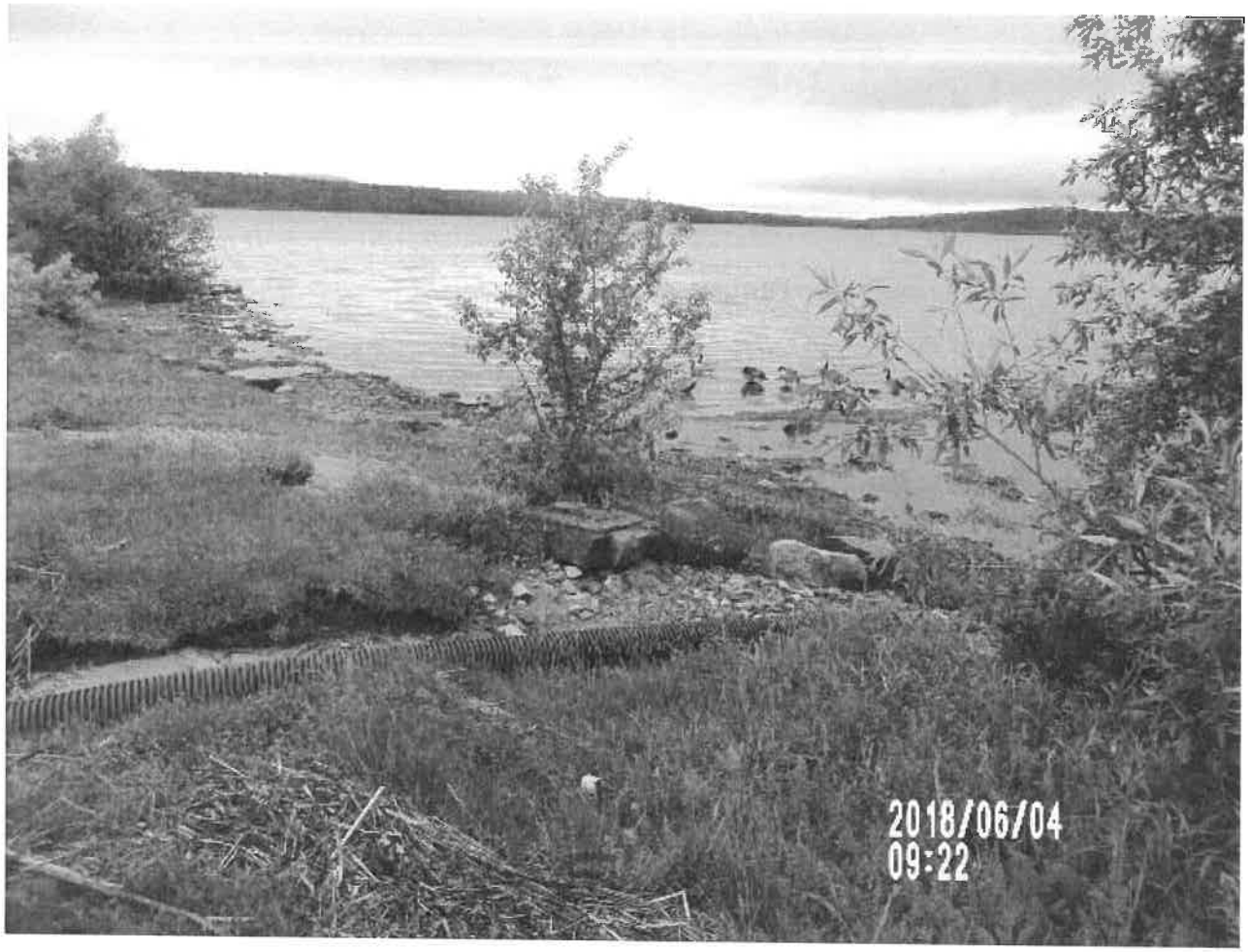

100_1549.JPG

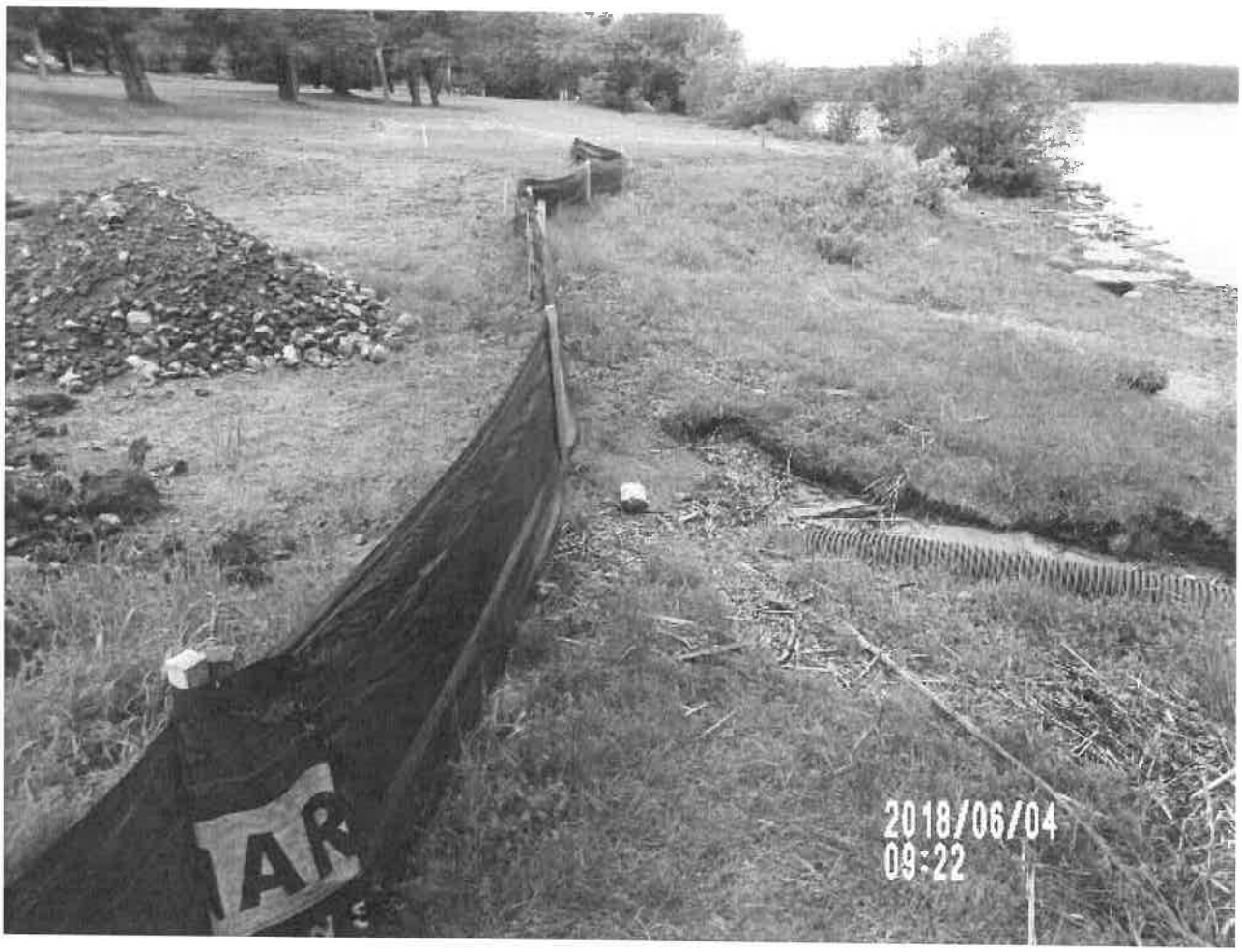

100_1550.JPG

100_1551.JPG

100_1552.JPG

100_1553.JPG

100_1554.JPG

100_1555.JPG

100_1556.JPG

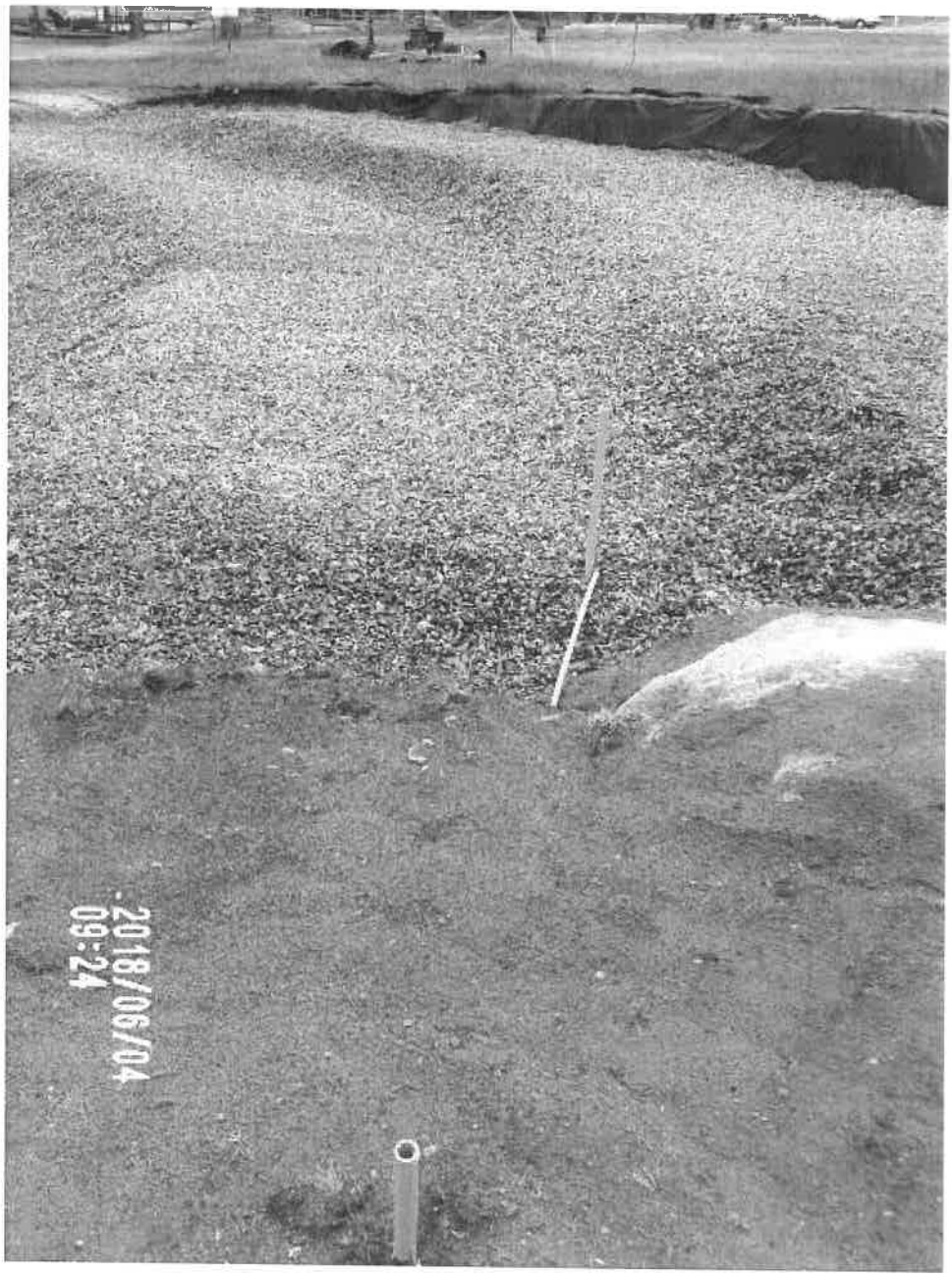

100_1557.JPG

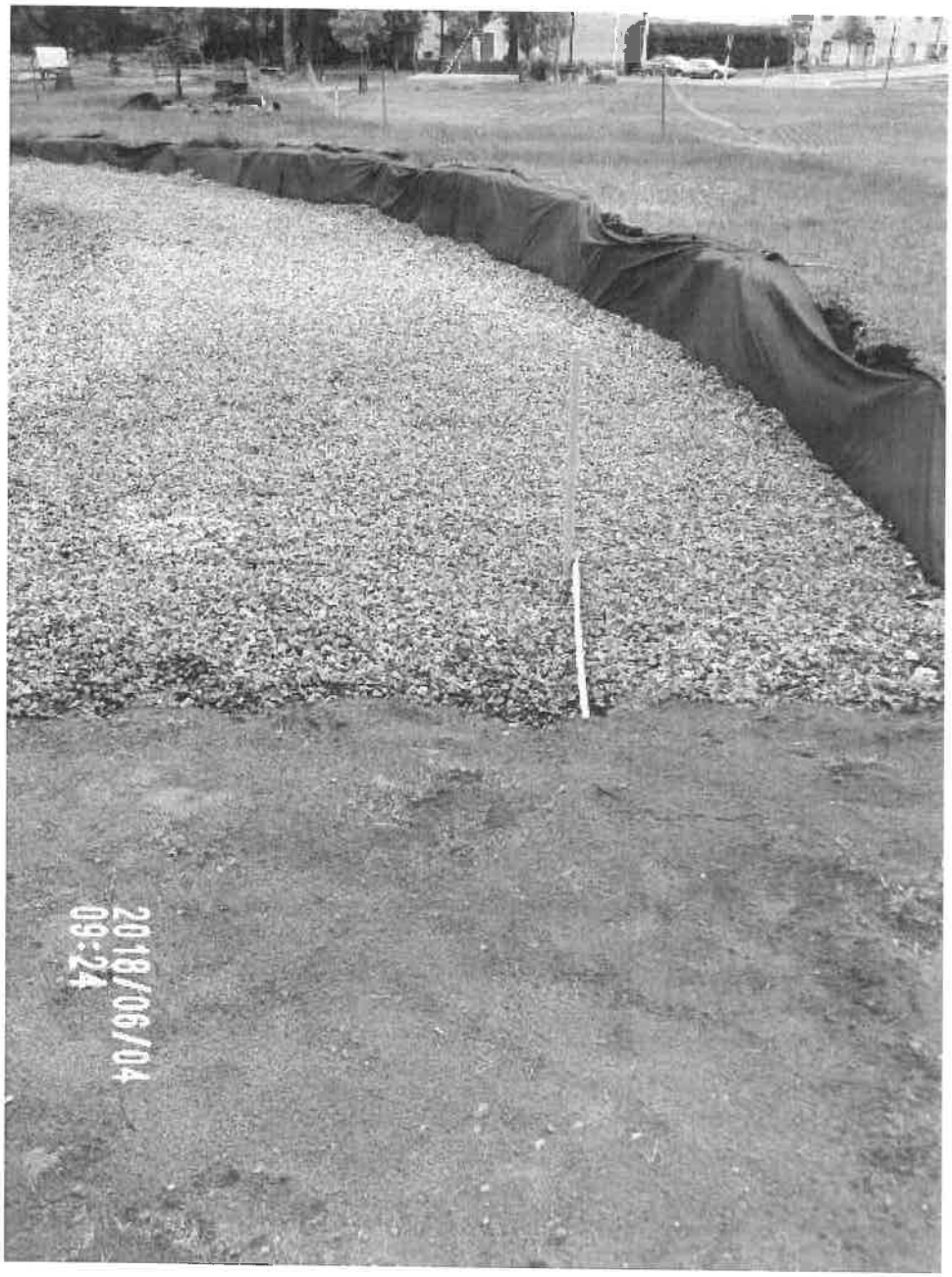

100_1558.JPG

100_1559.JPG

100_1560.JPG

100_1561.JPG

100_1562.JPG

100_1563.JPG

Attachments:

VTL FPP CO 10 - 060318.pdf	12.3 KB
100_1545.JPG	125 KB
100_1546.JPG	111 KB
100_1548.JPG	90.8 KB
100_1549.JPG	84.9 KB
100_1550.JPG	92.5 KB
100_1551.JPG	94.8 KB
100_1552.JPG	118 KB
100_1553.JPG	91.8 KB
100_1554.JPG	83.7 KB
100_1555.JPG	95.7 KB

100_1556.JPG	101 KB
100_1557.JPG	91.8 KB
100_1558.JPG	102 KB
100_1559.JPG	93.9 KB
100_1560.JPG	87.6 KB
100_1561.JPG	87.2 KB
100_1562.JPG	86.2 KB
100_1563.JPG	96.5 KB

VILLAGE OF TUPPER LAKE
ABSTRACT/WARRANT JOURNAL
06/20/2018

VENDOR NO	CLAIMANT NAME	VOUCHER CLAIM #	INVOICE DATE	INVOICE NO	DESCRIPTION	DISTRIBUTION CODE		NET CHECK AMOUNT	CHECK NO
874	ADIRONDACK ADULT CENTER	10628	06/19/2018	2018-19	ANNUAL SUPPORT 2018-19	A	6772.400	5,000.00 *	
695	ADIRONDACK DAILY ENTERP	10610	05/31/2018	MAY 2018		A	1620.400	56.00	
		10560	06/19/2018	MAY 2018	ADK VACATION GUIDE	A	1620.400	531.00	
						TOTAL CHECK		587.00 *	
484	ADIRONDACK ENERGY PRODU	10616	06/19/2018	5/14-6/19		A	3410.410	131.36	
						A	5110.410	528.43	
						A	5110.410	2,920.44	
						F	8340.410	855.16	
						G	8120.410	855.17	
						EE	741.450	1,070.78	
						TOTAL CHECK		6,361.34 *	
2174	ADIRONDACK NATURAL STON	10604	06/13/2018	EST 2767	DEPOSIT TO BEGIN PROD	A	7140.400	25,000.00 *	
1376	ADIRONDACK PENNYSAVER I	10570	05/24/2018	AT524116	SPRING TRAVELER	A	1620.400	100.00 *	
1934	AERIAL TESTING COMPANY	10557	05/21/2018	1969	AERIAL DEVICE TEST&INSP	A	3410.450	2,105.00 *	
1632	AIRGAS USA, LLC	10631	04/01/2018	9952665715		A	1640.400	16.61	
						F	8340.400	8.32	
						G	8110.400	8.31	
						EE	741.450	16.61	
						TOTAL CHECK		49.85 *	
2122	ALICE HYDE MEDICAL CENT	10646	05/11/2018	1288	PRE-EMPLOYMENT PHYS	A	9060.800	80.00	
						EE	785.130	80.00	
						TOTAL CHECK		160.00 *	
2057	AMY FERGUSON	10650	06/19/2018	APR-MAY 18	LOCAL CAPACITY SUPPORT	A	1440.400	812.50 *	
1185	ANDERSON EQUIPMENT CO (	10565	05/23/2018	5180120320	DPW DOZER	A	5110.470	540.00 *	
1866	AVENET, LLC	10568	05/07/2018	42619	GOVOFFICE 2018 RENEWAL	A	1620.400	450.00	
						A	1620.400	150.00	
						F	8310.450	75.00	
						G	8110.450	75.00	
						EE	781.500	150.00	
						TOTAL CHECK		900.00 *	
1967	BANK OF AMERICA, N.A.	10539	06/07/2018	060718		A	1110.400	5.32-	
						A	1620.400	193.20	
						A	3120.455	399.00	
						A	3120.457	1,214.94	
						A	5110.420	30.63	
						A	5110.460	402.00	
						A	7140.400	116.00	
						F	8310.450	44.20	
						G	8110.450	44.20	
						EE	741.450	975.00	
						EE	781.500	1,086.39	
						EE	785.150	1,286.75	

VENDOR NO	CLAIMANT NAME	VOUCHER CLAIM #	INVOICE DATE	INVOICE NO	DESCRIPTION	DISTRIBUTION CODE		NET CHECK AMOUNT	CHECK NO
						EE	785.200	231.34	
						TOTAL CHECK		6,018.33 *	
17	BARRETT PAVING MATERIAL	10588	05/08/2018	1182005	BANDSHELL CRUSHER RUN	A	7140.400	172.00 *	
1190	BEAUREGARD EQUIPMENT	10561	05/04/2018	IV31784		A	5110.470	102.27	
		10562	06/01/2018	IV31895		A	5110.470	140.29	
						TOTAL CHECK		242.56 *	
1752	BELSON OUTDOORS INC	10634	05/16/2018	163706	DOME TOP LIDS	A	7140.400	814.28 *	
1146	BENEFACTOR FUNDING CORP	10473	06/05/2018	1806952	EPA 524.2 TRIHALOMETHAN	F	8330.420	415.00 *	
2175	BIG TUPPER BREWING	10605	06/19/2018	060218	K-9 GOLF TOURN DINNER	A	3120.455	280.00 *	
1587	CABIN FEVER FLORAL & GI	10566	05/28/2018	052818	MEMORIAL DAY WREATH	A	1640.400	75.00 *	
1	CED-CREDIT OFFICE	10492	05/14/2018	8015655450	LED BIAX LAMP BAND SHEL	EE	280.000	19.75	
		10498	05/15/2018	8015655620	WIRE FOR INVENTORY	EE	123.000	2,246.70	
		10497	05/16/2018	8015655911	MATRLS FOR BAND SHELL	EE	280.000	248.57	
		10491	05/17/2018	8015655970	MATRLS FOR BAND SHELL	EE	280.000	79.50	
		10494	05/22/2018	8015656162	RED CAUTION TAP	EE	785.200	15.40	
		10496	06/07/2018	8015656958	MATRLS FOR BAND SHELL	EE	280.000	49.90	
		10495	06/08/2018	8015656997	MATRLS FOR BAND SHELL	EE	280.000	123.50	
		10490	06/12/2018	8015657110	MATERIALS FR BAND SHELL	EE	280.000	345.54	
						TOTAL CHECK		3,128.86 *	
36	CHAMPLAIN COMMUNICATION	10563	05/22/2018	2114	INSTALLATION RADIO DUMP	A	5110.470	652.62 *	
38	CHENEY TIRE INC	10499	06/15/2018	1600437	TIRES FOR POLE TRAILER	EE	804.000	249.70 *	
2055	CINTAS CORPORATION NO.	10500	05/15/2018	5010822001	SUPPLIES FOR MED CABNT	EE	787.000	56.36	
		10582	06/13/2018	5010933992		A	1640.400	22.40	
						EE	781.500	22.40	
						TOTAL CHECK		101.16 *	
1749	CLARK EQUIP. CO DBS BOB	10587	05/22/2018	150508		A	1640.400	266.67	
						F	8340.400	133.33	
						G	8110.400	133.34	
						G	8110.400	.01-	
						EE	741.450	266.67	
		10586	06/07/2018	151067		A	5110.470	1,230.00	
						TOTAL CHECK		2,030.00 *	
1998	CLARK'S TRUCK CENTER	10501	05/02/2018	149841	CABLE	EE	804.000	85.16 *	
1297	CONTACT COMMUNICATIONS,	10474	05/21/2018	10675563	ANSWERING SERVICE	F	8310.400	79.20	
						G	8110.400	79.20	
		10503	06/07/2018	10676492	PAGERS FOR ELECTRIC	EE	785.200	256.16	
		10504	06/07/2018	10676491	PAGERS FOR ELECTRIC	EE	785.200	256.16	
		10505	06/07/2018	10676490	PAGERS FOR ELECTRIC	EE	785.200	256.16	
						TOTAL CHECK		926.88 *	

VENDOR NO	CLAIMANT NAME	VOUCHER CLAIM #	INVOICE DATE	INVOICE NO	DESCRIPTION	DISTRIBUTION CODE		NET CHECK AMOUNT	CHECK NO
1770	COPSPLUS INC	10619	06/14/2018	788451	BADGES INITIAL ISSUE	A	3120.455	337.00 *	
1418	CYNCON EQUIPMENT INC.	10638	06/15/2018	78083	SWEEPER	A	5110.470	1,116.09 *	
2003	DEVELOPMENT AUTHORITY O	10594	05/15/2018	69308	VTL WD#3 CAPITAL IMPROV	H	1440.425	3,369.90	
		10595	05/15/2018	39322	VTL SEWER CAPITAL IMPRO	G	1440.400	508.00	
		10596	06/14/2018	70052	VTL WD#3 CAPITAL IMPROV	H	1440.425	1,952.54	
		10597	06/14/2018	70071	VTL NBRC GRAN ADMIN	H	1440.420	220.00	
		10598	06/14/2018	70066	VTL SEWER CAPITAL IMPRO	G	1440.400	300.00	
						TOTAL CHECK		6,350.44 *	
70	DAY WHOLESALE INC	10472	05/23/2018	456931	WATER FOR ELEC GARAGE	A	1620.400	29.75	
						EE	785.200	29.75	
						TOTAL CHECK		59.50 *	
1905	ECONO SIGN & BARRICADE,	10564	05/18/2018	10=945136		A	3310.400	170.51 *	
2172	EMBARCADERO TECHNOLOGIE	10502	05/30/2018	CUST123070	SOFTWARE FOR DISCONNECT	EE	781.500	2,494.80 *	
130	EXXON MOBIL	10636	06/19/2018	060818		EE	785.150	116.71 *	
1084	FASTENAL COMPANY	10475	06/06/2018	NYSAA33132	XL BLCK DG HL HD GIV	G	8120.430	22.63	
		10476	06/06/2018	NYSAA33143	CABLE TIES	G	8130.410	72.04	
		10477	06/06/2018	NYSAA33131	SHEET TOWEL ROLL	G	8130.410	94.11	
						TOTAL CHECK		188.78 *	
1658	FERGUSON WATERWORKS	10479	06/05/2018	0820912	MSC PIPES,VALVES&FITTIN	G	8120.480	13,284.14	
		10478	06/11/2018	0824328	MATERIALS FOR STOCK	F	8340.400	591.70	
						TOTAL CHECK		13,875.84 *	
1040	FLEETPRIDE	10578	06/01/2018	94700618		A	1640.400	15.40	
						F	8340.400	7.70	
						G	8110.400	7.70	
						EE	741.450	15.40	
		10579	06/06/2018	94794182		A	1640.400	25.33	
						F	8340.400	12.67	
						G	8110.400	12.66	
						EE	741.450	25.33	
						TOTAL CHECK		122.19 *	
1072	FOSTER GRANDPARENT PROG	10625	06/19/2018	2018-19	ANNUAL SUPPORT 2018-19	A	6772.400	2,000.00 *	
347	FRANKLIN COUNTY REAL PR	10553	06/19/2018	2018	TAX PRINTING 2018	A	1620.400	972.40 *	
82	FRANKLIN COUNTY SELF-IN	10622	06/19/2018	2018-19		A	9040.800	38,254.63	
						F	9040.800	3,361.74	
						G	9040.800	3,361.75	
						EE	783.100	31,234.88	
						TOTAL CHECK		76,213.00 *	
1943	GALLS LLC	10583	06/13/2018	10719174		A	3120.455	146.46 *	
1255	GARTNER EQUIPMENT CO IN	10480	06/15/2018	181343	GACLCRA SUT BLOWER	G	8130.400	2,339.62 *	

VENDOR NO	CLAIMANT NAME	VOUCHER CLAIM #	INVOICE DATE	INVOICE NO	DESCRIPTION	DISTRIBUTION CODE		NET CHECK AMOUNT	CHECK NO
2152	GEARCOR, INC.	10506	03/19/2018	425744	STABILICER P.GONYEA	EE	761.220	139.95 *	
223	HALL'S SAFETY EQUIPMENT	10508	03/27/2018	0318-0421-	CLOTHING ANDREW MARTIN	EE	785.200	264.50	
		10511	05/12/2018	0618-0244	CLOTHING RYAN SKIFF	EE	785.200	197.80	
		10509	05/14/2018	0418-0130-	CLOTHING ANDREW MARTIN	EE	785.200	152.80	
		10514	05/24/2018	0418-0467-	CLOTHING PHIL GONYEA	EE	761.220	195.09	
						EE	761.220	182.55-	
		10515	05/30/2018	0518-0674	CLOTHING MIKE DOMINIE	EE	785.200	312.40	
		10510	06/12/2018	0618-0243	CLOTHING WILLY BENCZE	EE	785.200	87.85	
						TOTAL CHECK		1,027.89 *	
1424	HIGH PEAKS FORD	10575	06/06/2018	20870	FIRE #368	A	3410.440	145.21	
		10576	06/08/2018	20873	FIRE #368	A	3410.440	31.73	
						TOTAL CHECK		176.94 *	
167	HULBERTS TRI LAKE SUPPL	10556	05/17/2018	2006341001		A	7140.400	46.80 *	
2132	HYDE-STONE MECHANICAL	10649	06/14/2018	23CS	WAT SYS IMPROVEMENTS	H	1440.423	55,892.25 *	
1796	IBC INC	10517	05/15/2018	29145	BOOTS TYLER CHIASSON	EE	785.200	281.20	
		10516	06/01/2018	29186	BOOTS KAINE FAVRO	EE	785.200	177.17	
		10481	06/04/2018	29202	CLOTHING DERRICK OLDS	G	8130.460	450.24	
		10482	06/04/2018	29203	BELT DERRICK OLDS	G	8130.460	14.72	
						TOTAL CHECK		923.33 *	
1762	INDUSTRIAL MED TESTING,	10608	06/11/2018	29131	MATT BOUDREAU PHYSICAL	A	3410.210	110.00 *	
2091	J HARLEN CO., INC.	10524	05/11/2018	1220786	CLOTHING RYAN SKIFF	EE	785.200	1,503.91	
		10523	05/22/2018	1221795	CLOTHING KAINE FAVRO	EE	785.200	393.78	
		10522	05/29/2018	1222563	CLOTHING KAINE FAVRO	EE	785.200	22.25	
		10520	05/30/2018	1222758	CLOTHING KAINE FAVRO	EE	785.200	374.94	
		10521	05/30/2018	1177617	CLOTHING KAINE FAVRO	EE	785.200	249.00	
		10525	05/30/2018	1222711	CLOTHING TYLER CHIASSON	EE	785.200	208.97	
		10519	05/31/2018	1222878	CLOTHING KAINE FAVRO	EE	785.200	69.95	
		10518	06/07/2018	1223694	CLOTHING TYLER CHIASSON	EE	785.200	74.99	
						TOTAL CHECK		2,897.79 *	
2123	JERRY BROWN'S AUTO PART	10617	05/15/2018	658005	DPW #10	A	8160.400	195.00 *	
1666	JON KOPP	10630	06/19/2018	2018-19	STIPEND HISTORIAN 18-19	A	6410.400	200.00 *	
1745	KELLY SALES CORPORTATIO	10526	05/14/2018	17347	REPAIRS TO UNIT 6	EE	804.000	404.11	
		10527	05/31/2018	17384	REPAIR TO GARAGE DOOR	EE	787.000	240.00	
						TOTAL CHECK		644.11 *	
197	LAWSON PRODUCTS INC	10540	05/11/2018	9305815234	CUST #10239056	A	1640.400	116.99	
						F	8340.400	58.49	
						G	8110.400	58.49	
						EE	741.450	116.99	
		10542	05/30/2018	9305858831	CUST #10239056	A	1640.400	66.64	
						F	8340.400	33.32	
						G	8110.400	33.31	

VENDOR NO	CLAIMANT NAME	VOUCHER CLAIM #	INVOICE DATE	INVOICE NO	DESCRIPTION	DISTRIBUTION CODE	NET CHECK AMOUNT	CHECK NO
		10541	06/07/2018	9305880528	CUST #10239056	EE 741.450	66.64	
						A 1640.400	56.07	
						F 8340.400	28.04	
						G 8110.400	28.03	
		10543	06/13/2018	9305894932	CUST #10239056	EE 741.450	56.07	
						A 1640.400	41.99	
						F 8340.400	21.00	
						G 8110.400	21.00	
						EE 741.450	41.99	
						TOTAL CHECK	845.06 *	
1181	LEBERGE & CURTIS, INC	10589	05/21/2018	131215		A 5110.470	13.98	
		10590	05/22/2018	131262		A 5110.470	170.39	
		10591	05/23/2018	131631		A 5110.470	120.79	
		10592	05/24/2018	131771		A 5110.470	141.33	
		10593	05/24/2018	131746		A 5110.470	476.28	
						TOTAL CHECK	922.77 *	
237	LINEMEN'S SUPPLY, INC.	10528	05/30/2018	381278	SFTY GEAR KAVRO/SKIFF	EE 785.200	3,817.70 *	
1928	ANNE BREWER	10558	06/04/2018	761	SUMMER 2018	A 1620.400	242.00 *	
856	METROPOLITAN INDUSTRIES	10623	06/04/2018	0070253	CUST #004282	A 3310.400	1,588.00	
						A 3320.400	1,000.00	
						TOTAL CHECK	2,588.00 *	
137	MIDSTATE INDUSTRIAL SUP	10571	05/16/2018	18-53526		A 3310.400	693.50	
		10572	05/16/2018	18-53527		A 1640.400	80.28	
		10573	05/23/2018	18-53634		A 7140.400	42.80	
						A 1640.400	23.33	
						F 8340.400	11.67	
						G 8110.400	11.67	
						EE 741.450	23.33	
						TOTAL CHECK	886.58 *	
1688	MITCHELL STONE PRODUCTS	10569	05/24/2018	S-36664	DPW BOBCAT	A 5110.470	15.88	
		10581	06/07/2018	S-36740		A 5110.470	21.04	
						TOTAL CHECK	36.92 *	
226	MUN ELEC UTLITIES ASSN	10529	06/12/2018	10021	2ND INSTMNT MEMBR DUES	EE 785.150	7,305.00 *	
2159	NEW ENERGY WORKS	10624	06/11/2018	NEW17010-3	BANDSHELL TIMBER BAL	A 7140.400	15,068.00 *	
2129	NORTH COUNTRY CONTRACTO	10648	06/13/2018	7	WAT SYS IMPROVEMENTS	H 1440.421	177,091.56 *	
2082	NORTH COUNTRY JANITORIA	10641	05/31/2018	14309		A 3120.455	1,480.00	
						A 3410.450	1,480.00	
						TOTAL CHECK	2,960.00 *	
722	NYCOM	10555	02/15/2018	2018-19	MEMBERSHIP DUES 2018-19	A 1920.400	2,084.00 *	
1577	OFFICE OF STATE COMPTRO	10642	06/19/2018	2018-05-01	JUSTICE REMIT DELAIR	A 2610.000	3,864.00 *	

VENDOR NO	CLAIMANT NAME	VOUCHER CLAIM #	INVOICE DATE	INVOICE NO	DESCRIPTION	DISTRIBUTION CODE		NET CHECK AMOUNT	CHECK NO
2083	ONEGROUP NY, INC.	10611	06/19/2018	2018-19	NYMIR	A	1010.400	4,508.02	
						A	1620.400	1,776.62	
						A	1640.400	2,935.69	
						A	3120.400	21,814.45	
						A	3150.400	96.65	
						A	3410.400	8,973.28	
						A	5110.400	8,038.98	
						A	5142.400	2,137.94	
						A	7140.400	2,921.24	
						A	8160.400	2,334.40	
						F	8340.400	22,476.86	
						F	8340.400	.01-	
						G	8130.400	22,476.86	
						EE	128.200	50,057.30	
						TOTAL CHECK		150,548.28 *	
1761	PARKSIDE SUPPLY	10483	06/08/2018	21979	RE-COIL ASSEMBLY	G	8120.430	121.99 *	
907	JACQUES A. PATRY	10485	06/15/2018	61518	SAFETY GLASSES	F	8340.460	401.00 *	
2173	PETE JEFFREY & ASSOCIAT	10633	06/12/2018	52180	SLIDE - WASHINGTON ST	A	7140.200	3,358.00 *	
45	PETTY CASH	10652	06/08/2018	2018	BOCES COMMUNITY SERVICE	A	1620.400	80.00 *	
294	PITNEY BOWES FINANCIAL	10647	05/15/2018	1007331861	ACCT#0012423034	A	1620.400	242.14	
						F	8310.450	121.07	
						G	8110.450	121.07	
						EE	781.500	242.14	
						TOTAL CHECK		726.42 *	
102	POSTMASTER 12986	10612	06/19/2018	2018-19	PO BOX 1290 RENEWAL	A	1620.400	118.67	
						F	8310.450	59.33	
						G	8110.450	59.33	
						EE	781.500	118.67	
		10613	06/19/2018	2018-19	PO BOPX 750 RENEWAL	A	3120.455	194.00	
						TOTAL CHECK		550.00 *	
2168	ROBERT M SUTHERLAND, PC	10606	05/24/2018	18063-1	BANDSHELL CONST TESTING	A	7140.400	318.00	
		10607	06/15/2018	18063-2	BANDSHELL CONST TESTING	A	7140.400	1,116.00	
						TOTAL CHECK		1,434.00 *	
1959	LAKE PLACID CHAMBER COM	10621	06/12/2018	5210	4TH Q MARKETING	A	6410.400	2,875.00 *	
172	SHARE CORPORATION	10635	06/04/2018	56986		A	1640.400	94.55	
						F	8340.400	47.28	
						G	8110.400	47.27	
						EE	741.450	94.55	
						TOTAL CHECK		283.65 *	
1105	SIRCHIE FINGERPRINT LAB	10585	03/13/2018	0340355-IN		A	3120.455	123.84 *	
683	SLACK CHEMICAL CO	10487	05/16/2018	363914	BLEACH	F	8330.440	742.94	
		10486	05/30/2018	364622	BLEACH/STA FLOC 8844	F	8330.440	907.90	

VENDOR NO	CLAIMANT NAME	VOUCHER CLAIM #	INVOICE DATE	INVOICE NO	DESCRIPTION	DISTRIBUTION CODE	NET CHECK AMOUNT	CHECK NO
						G 8130.440	859.40	
						TOTAL CHECK	2,510.24 *	
2148	SLIC NETWORK SOLUTIONS	10530	06/01/2018	6118	INTERNET	EE 781.100	7.00 *	
1541	SPECTRUM	10488	06/05/2018	3920106051	ACCT# 5097521-01-001	F 8310.400	17.50	
		10639	06/19/2018	062718	ACCT#805530101060518	G 8110.400	17.50	
						A 1620.400	16.65	
						F 8310.400	8.33	
						G 8110.400	8.32	
		10640	06/19/2018	062718	ACCT#805461501060518	EE 781.500	16.65	
						A 1640.400	12.50	
						EE 781.500	12.50	
						TOTAL CHECK	109.95 *	
1784	STACKED GRAPHICS	10567	05/31/2018	1917	K-9 GOLF SPONSOR SIGNS	A 3120.455	97.20 *	
751	STARR UNIFORM CENTER, I	10645	06/01/2018	123279	PROULX & CARMICHAEL	A 3120.450	172.48	
		10550	06/14/2018	123543	PROULX	A 3120.450	163.50	
						TOTAL CHECK	335.98 *	
224	STUART C IRBY CO	10534	04/25/2018	S106657842	MSC FOR INVENTORY	EE 123.000	3,252.00	
		10531	05/15/2018	S10565194.	BLANC COVER	EE 785.200	154.00	
		10535	05/16/2018	S10758592.	MSC FOR INVENTORY	EE 123.000	1,653.24	
		10533	05/17/2018	S10665784.	MSC FOR INVENTORY	EE 123.000	962.40	
		10532	05/22/2018	S10620655.	MSC FOR INVENTORY	EE 123.000	1,050.50	
						TOTAL CHECK	7,072.14 *	
1670	STUDLEY PRINTING & PUBL	10577	05/23/2018	05230040		A 1620.400	28.00 *	
87	STURDY SUPPLY AND RENTA	10620	06/11/2018	215200	ACCT #20266	A 7140.400	44.97 *	
1898	TAYLOR RENTAL	10489	06/01/2018	222943-2	CLOTHING JOE ARSENAULT	G 8130.460	390.95 *	
254	TRANSFORMER SERVICE INC	10536	06/12/2018	32238	GAS & OIL SAMPLING	EE 742.130	1,055.00 *	
96	TUPPER LAKE CHAMBER COM	10627	06/19/2018	2018	1/2 ANNUAL FIRE WORKS	A 7550.400	5,500.00 *	
2170	TUPPER LAKE COUNTRY CLU	10552	06/02/2018	449	JD BENEFIT SCRAMBLE	A 3120.450	1,218.00 *	
297	UNIFIRST CORPORATION	10554	05/29/2018	0532417072	CARPETS	A 3120.455	15.40	
						A 3410.450	15.40	
						TOTAL CHECK	30.80 *	
204	UNITED PARCEL SVC OF AM	10637	06/09/2018	A493W8238		A 3120.455	44.87 *	
2112	UPSTONE MATERIALS INC	10544	04/13/2018	1154753 RI	BANDSHELL STONE	A 7140.400	756.73	
		10545	05/12/2018	1176910 RI	BANDSHELL FOUNDATION	A 7140.400	2,128.00	
		10546	05/15/2018	1179721	WATER&SEWER	F 8340.400	668.96	
						G 8130.430	226.36	
		10547	05/30/2018	1198928 RI	SEWER CONCRETE	G 8130.430	252.00	
		10548	05/31/2018	1199791	FINE CRUSHER RUN	A 5110.440	2,240.70	
		10549	06/01/2018	1200001	FINE CRUSHER RUN	A 5110.440	2,684.39	

VENDOR NO	CLAIMANT NAME	VOUCHER CLAIM #	INVOICE DATE	INVOICE NO	DESCRIPTION	DISTRIBUTION CODE		NET CHECK AMOUNT	CHECK NO
						TOTAL CHECK		8,957.14 *	
1545	VAINCOURT FUELS	10615	06/19/2018	5/14-6/19		A	3120.454	1,033.08	
						A	5110.410	371.22	
						A	5110.410	549.21	
						F	8340.410	590.42	
						G	8120.410	590.41	
						EE	741.450	708.50	
						TOTAL CHECK		3,842.84 *	
2140	VANDER MOLEN FIRE APPAR	10632	06/13/2018	3966	LADDER TRUCK REPAIR	A	3410.440	817.50 *	
1791	VILLAGE OF TUPPER LAKE	10609	06/19/2018	PRMPAY5/18	PRIMEFLEX HRA PROC5/18	A	9060.800	78.58	
						F	9060.800	39.30	
						G	9060.800	39.29	
						EE	785.130	78.58	
		10651	06/19/2018	5/13-6/15	PRIMEFLEX REIM5/13-6/15	A	9060.800	6,308.83	
						F	9060.800	389.50	
						G	9060.800	389.50	
						EE	785.130	822.05	
						TOTAL CHECK		8,145.63 *	
350	VILLAGE OF TUPPER LAKE-	10559	06/19/2018	MAG5 5/18		A	1110.400	63.01	
						A	1620.400	121.87	
						A	1640.400	20.90	
						A	3120.470	313.91	
						A	3410.420	64.02	
						A	3410.420	30.64	
						F	8310.400	60.94	
						F	8330.400	34.55	
						F	8330.400	30.68	
						F	8330.400	30.60	
						G	8110.400	60.93	
						G	8130.400	61.31	
						EE	741.220	30.60	
						EE	781.500	121.87	
						EE	781.500	20.90	
		10599	06/19/2018	65+MAD6/18	65+ MED ADV JUN 2018	A	9060.800	3,754.12	
						F	9060.800	1,026.22	
						G	9060.800	1,026.22	
						T	20.000	1,105.16	
						EE	785.130	2,747.57	
		10600	06/19/2018	HDHP 6/18	HDHP 6/2018	A	9060.800	14,796.91	
						F	9060.800	3,821.55	
						G	9060.800	3,821.54	
						T	20.000	8,114.84	
						EE	785.130	9,088.99	
		10601	06/19/2018	GUARD6/18	GUARDIAN 6/18	A	9060.800	856.72	
						F	9060.800	219.37	
						G	9060.800	219.38	
						T	20.000	759.59	
						EE	785.130	494.19	
		10602	06/19/2018	65+MAD7/18	MEDADV 65+ 7/18	A	9060.800	3,754.12	

VENDOR NO	CLAIMANT NAME	VOUCHER CLAIM #	INVOICE DATE	INVOICE NO	DESCRIPTION	DISTRIBUTION CODE		NET CHECK AMOUNT	CHECK NO
						F	9060.800	1,026.22	
						G	9060.800	1,026.22	
						T	20.000	1,105.16	
						EE	785.130	2,747.57	
		10603	06/19/2018	HDHP 7/18	HDHP 7/18	A	9060.800	15,254.99	
						F	9060.800	3,990.43	
						G	9060.800	3,990.42	
						T	20.000	7,761.57	
						EE	785.130	13,490.28	
		10614	06/19/2018	USBANK6/18	US BANK COPIER 6/17	A	3120.455	82.86	
						F	8310.400	13.80	
						G	8110.400	13.81	
						EE	781.500	27.62	
						TOTAL CHECK		107,204.17 *	
1094	VP SUPPLY CORPORATION	10574	05/15/2018	3432537	BANDSHELL TERRACE FABRI	A	7140.400	87.00 *	
562	WELLS COMMUNICATION SVC	10584	06/15/2018	179625	RADIO INSTALL FD	A	3410.440	270.00 *	
1720	YANKEE EQUIPMENT SYSTEM	10618	05/03/2018	0668236-IN	WASHING MACHINE SRVC	A	3410.450	526.60 *	

TOTAL NET CHECK AMOUNT 752,074.39 *

0 752,074.39 *

TO THE TREASURER OF THE VILLAGE OF TUPPER LAKE:

THE ABOVE LISTED CLAIMS HAVING BEEN PRESENTED TO THE BOARD OF TRUSTEES OF VILLAGE OF TUPPER LAKE, AND HAVING BEEN DULY AUDITED AND ALLOWED IN THE AMOUNTS AS SHOWN ON THE ABOVE-MENTIONED DATE, YOU ARE HEREBY AUTHORIZED AND DIRECTED TO PAY TO EACH OF THE LISTED CLAIMANTS THE AMOUNT ALLOWED UPON HIS CLAIM APPEARING OPPOSITE HIS NAME.

IN WITNESS WHEREOF, I HAVE HEREUNTO SET MY HAND AS VILLAGE CLERK OF THE VILLAGE OF TUPPER LAKE THIS _____ DAY OF _____, 19___.

_____
(VILLAGE CLERK)

FUND	ACCOUNT NUMBER	DESCRIPTION	AMOUNT
A	1010.400	CONTRACTUAL EXPENSES	4,508.02
A	1110.400	CONTRACTUAL EXPENSES	5.32-
A	1110.400	CONTRACTUAL EXPENSES	63.01
A	1440.400	CONTRACTUAL EXPENSES	812.50
A	1620.400	CONTRACTUAL EXPENSES	56.00
A	1620.400	CONTRACTUAL EXPENSES	531.00
A	1620.400	CONTRACTUAL EXPENSES	100.00
A	1620.400	CONTRACTUAL EXPENSES	450.00
A	1620.400	CONTRACTUAL EXPENSES	150.00
A	1620.400	CONTRACTUAL EXPENSES	193.20
A	1620.400	CONTRACTUAL EXPENSES	29.75
A	1620.400	CONTRACTUAL EXPENSES	972.40
A	1620.400	CONTRACTUAL EXPENSES	242.00
A	1620.400	CONTRACTUAL EXPENSES	1,776.62
A	1620.400	CONTRACTUAL EXPENSES	80.00
A	1620.400	CONTRACTUAL EXPENSES	242.14
A	1620.400	CONTRACTUAL EXPENSES	118.67
A	1620.400	CONTRACTUAL EXPENSES	16.65
A	1620.400	CONTRACTUAL EXPENSES	28.00
A	1620.400	CONTRACTUAL EXPENSES	121.87
A	1640.400	CONTRACTUAL EXPENSES	16.61
A	1640.400	CONTRACTUAL EXPENSES	75.00
A	1640.400	CONTRACTUAL EXPENSES	22.40
A	1640.400	CONTRACTUAL EXPENSES	266.67
A	1640.400	CONTRACTUAL EXPENSES	15.40
A	1640.400	CONTRACTUAL EXPENSES	25.33
A	1640.400	CONTRACTUAL EXPENSES	116.99
A	1640.400	CONTRACTUAL EXPENSES	66.64
A	1640.400	CONTRACTUAL EXPENSES	56.07
A	1640.400	CONTRACTUAL EXPENSES	41.99
A	1640.400	CONTRACTUAL EXPENSES	80.28
A	1640.400	CONTRACTUAL EXPENSES	23.33
A	1640.400	CONTRACTUAL EXPENSES	2,935.69
A	1640.400	CONTRACTUAL EXPENSES	94.55
A	1640.400	CONTRACTUAL EXPENSES	12.50
A	1640.400	CONTRACTUAL EXPENSES	20.90
A	1920.400	MUNICIPAL ASSOC DUES	2,084.00
A	2610.000	FINES, FEES, AND BAIL	3,864.00
A	3120.400	POLICE INSURANCE	21,814.45
A	3120.450	POLICE - CLOTH ALLOW	172.48
A	3120.450	POLICE - CLOTH ALLOW	163.50
A	3120.450	POLICE - CLOTH ALLOW	1,218.00
A	3120.454	POLICE FUEL	1,033.08
A	3120.455	POLICE OFF SUP/MISC.	399.00
A	3120.455	POLICE OFF SUP/MISC.	280.00
A	3120.455	POLICE OFF SUP/MISC.	337.00
A	3120.455	POLICE OFF SUP/MISC.	146.46
A	3120.455	POLICE OFF SUP/MISC.	1,480.00
A	3120.455	POLICE OFF SUP/MISC.	194.00
A	3120.455	POLICE OFF SUP/MISC.	123.84
A	3120.455	POLICE OFF SUP/MISC.	97.20
A	3120.455	POLICE OFF SUP/MISC.	15.40
A	3120.455	POLICE OFF SUP/MISC.	44.87

FUND	ACCOUNT NUMBER	DESCRIPTION	AMOUNT
A	3120.455	POLICE OFF SUP/MISC.	82.86
A	3120.457	POLICE BIKE RODEO	1,214.94
A	3120.470	POLICE PHONE	313.91
A	3150.400	CONTRACTUAL EXPENSES	96.65
A	3310.400	CONTRACTUAL EXPENSES	170.51
A	3310.400	CONTRACTUAL EXPENSES	1,588.00
A	3310.400	CONTRACTUAL EXPENSES	693.50
A	3320.400	CONTRACTUAL EXPENSES	1,000.00
A	3410.210	FIRE-EQUIP-AIR TANKS	110.00
A	3410.400	FIRE - INSURANCE	8,973.28
A	3410.410	FIRE - FUEL	131.36
A	3410.420	FIRE - PHONES	64.02
A	3410.420	FIRE - PHONES	30.64
A	3410.440	FIRE - TRUCK RPR/UPKEEP	145.21
A	3410.440	FIRE - TRUCK RPR/UPKEEP	31.73
A	3410.440	FIRE - TRUCK RPR/UPKEEP	817.50
A	3410.440	FIRE - TRUCK RPR/UPKEEP	270.00
A	3410.450	FIRE - MISC/UPKEEP	2,105.00
A	3410.450	FIRE - MISC/UPKEEP	1,480.00
A	3410.450	FIRE - MISC/UPKEEP	15.40
A	3410.450	FIRE - MISC/UPKEEP	526.60
A	5110.400	STREETS - INSURANCE	8,038.98
A	5110.410	STREETS - FUEL	528.43
A	5110.410	STREETS - FUEL	2,920.44
A	5110.410	STREETS - FUEL	371.22
A	5110.410	STREETS - FUEL	549.21
A	5110.420	STREETS - TELEPHONE	30.63
A	5110.440	STREETS - GRAVEL/STONE	2,240.70
A	5110.440	STREETS - GRAVEL/STONE	2,684.39
A	5110.460	STREETS - MAINT/MISC.	402.00
A	5110.470	STREETS - EQUIP RPR	540.00
A	5110.470	STREETS - EQUIP RPR	102.27
A	5110.470	STREETS - EQUIP RPR	140.29
A	5110.470	STREETS - EQUIP RPR	652.62
A	5110.470	STREETS - EQUIP RPR	1,230.00
A	5110.470	STREETS - EQUIP RPR	1,116.09
A	5110.470	STREETS - EQUIP RPR	13.98
A	5110.470	STREETS - EQUIP RPR	170.39
A	5110.470	STREETS - EQUIP RPR	120.79
A	5110.470	STREETS - EQUIP RPR	141.33
A	5110.470	STREETS - EQUIP RPR	476.28
A	5110.470	STREETS - EQUIP RPR	15.88
A	5110.470	STREETS - EQUIP RPR	21.04
A	5142.400	CONTRACTUAL EXPENSES	2,137.94
A	6410.400	CONTRACTUAL EXPENSES	200.00
A	6410.400	CONTRACTUAL EXPENSES	2,875.00
A	6772.400	AGING - CONT SRVCS	5,000.00
A	6772.400	AGING - CONT SRVCS	2,000.00
A	7140.200	EQUIPMENT	3,358.00
A	7140.400	CONTRACTUAL EXPENSES	25,000.00
A	7140.400	CONTRACTUAL EXPENSES	116.00
A	7140.400	CONTRACTUAL EXPENSES	172.00
A	7140.400	CONTRACTUAL EXPENSES	814.28

FUND	ACCOUNT NUMBER	DESCRIPTION	AMOUNT
A	7140.400	CONTRACTUAL EXPENSES	46.80
A	7140.400	CONTRACTUAL EXPENSES	42.80
A	7140.400	CONTRACTUAL EXPENSES	15,068.00
A	7140.400	CONTRACTUAL EXPENSES	2,921.24
A	7140.400	CONTRACTUAL EXPENSES	318.00
A	7140.400	CONTRACTUAL EXPENSES	1,116.00
A	7140.400	CONTRACTUAL EXPENSES	44.97
A	7140.400	CONTRACTUAL EXPENSES	756.73
A	7140.400	CONTRACTUAL EXPENSES	2,128.00
A	7140.400	CONTRACTUAL EXPENSES	87.00
A	7550.400	CONTRACTUAL EXPENSES	5,500.00
A	8160.400	CONTRACTUAL EXPENSES	195.00
A	8160.400	CONTRACTUAL EXPENSES	2,334.40
A	9040.800	WORKMEN'S COMPENSATION	38,254.63
A	9060.800	HOSPITAL AND MEDICAL	80.00
A	9060.800	HOSPITAL AND MEDICAL	78.58
A	9060.800	HOSPITAL AND MEDICAL	6,308.83
A	9060.800	HOSPITAL AND MEDICAL	3,754.12
A	9060.800	HOSPITAL AND MEDICAL	14,796.91
A	9060.800	HOSPITAL AND MEDICAL	856.72
A	9060.800	HOSPITAL AND MEDICAL	3,754.12
A	9060.800	HOSPITAL AND MEDICAL	15,254.99
		TOTAL FUND	245,563.27

FUND	ACCOUNT NUMBER	DESCRIPTION	AMOUNT
F	8310.400	MISC/CONTR EXPENSES	79.20
F	8310.400	MISC/CONTR EXPENSES	17.50
F	8310.400	MISC/CONTR EXPENSES	8.33
F	8310.400	MISC/CONTR EXPENSES	60.94
F	8310.400	MISC/CONTR EXPENSES	13.80
F	8310.450	OFFICE SUPPLIES/POSTAGE	75.00
F	8310.450	OFFICE SUPPLIES/POSTAGE	44.20
F	8310.450	OFFICE SUPPLIES/POSTAGE	121.07
F	8310.450	OFFICE SUPPLIES/POSTAGE	59.33
F	8330.400	MISC/CONTR EXPENSES	34.55
F	8330.400	MISC/CONTR EXPENSES	30.68
F	8330.400	MISC/CONTR EXPENSES	30.60
F	8330.420	LAB SERVICES	415.00
F	8330.440	CHEMICALS	742.94
F	8330.440	CHEMICALS	907.90
F	8340.400	BLDG/GROUNDS/CONTR	8.32
F	8340.400	BLDG/GROUNDS/CONTR	133.33
F	8340.400	BLDG/GROUNDS/CONTR	591.70
F	8340.400	BLDG/GROUNDS/CONTR	7.70
F	8340.400	BLDG/GROUNDS/CONTR	12.67
F	8340.400	BLDG/GROUNDS/CONTR	58.49
F	8340.400	BLDG/GROUNDS/CONTR	33.32
F	8340.400	BLDG/GROUNDS/CONTR	28.04
F	8340.400	BLDG/GROUNDS/CONTR	21.00
F	8340.400	BLDG/GROUNDS/CONTR	11.67
F	8340.400	BLDG/GROUNDS/CONTR	22,476.86
F	8340.400	BLDG/GROUNDS/CONTR	.01-
F	8340.400	BLDG/GROUNDS/CONTR	47.28
F	8340.400	BLDG/GROUNDS/CONTR	668.96
F	8340.410	FUEL	855.16
F	8340.410	FUEL	590.42
F	8340.460	SAFETY AND SCHOOLING	401.00
F	9040.800	WORKMEN'S COMPENSATION	3,361.74
F	9060.800	HOSP/MEDICAL INSURANCE	39.30
F	9060.800	HOSP/MEDICAL INSURANCE	389.50
F	9060.800	HOSP/MEDICAL INSURANCE	1,026.22
F	9060.800	HOSP/MEDICAL INSURANCE	3,821.55
F	9060.800	HOSP/MEDICAL INSURANCE	219.37
F	9060.800	HOSP/MEDICAL INSURANCE	1,026.22
F	9060.800	HOSP/MEDICAL INSURANCE	3,990.43
		TOTAL FUND	42,461.28

FUND	ACCOUNT NUMBER	DESCRIPTION	AMOUNT
G	1440.400	ENGINEERS	508.00
G	1440.400	ENGINEERS	300.00
G	8110.400	MISC/CONTR EXPENSES	8.31
G	8110.400	MISC/CONTR EXPENSES	133.34
G	8110.400	MISC/CONTR EXPENSES	.01-
G	8110.400	MISC/CONTR EXPENSES	79.20
G	8110.400	MISC/CONTR EXPENSES	7.70
G	8110.400	MISC/CONTR EXPENSES	12.66
G	8110.400	MISC/CONTR EXPENSES	58.49
G	8110.400	MISC/CONTR EXPENSES	33.31
G	8110.400	MISC/CONTR EXPENSES	28.03
G	8110.400	MISC/CONTR EXPENSES	21.00
G	8110.400	MISC/CONTR EXPENSES	11.67
G	8110.400	MISC/CONTR EXPENSES	47.27
G	8110.400	MISC/CONTR EXPENSES	17.50
G	8110.400	MISC/CONTR EXPENSES	8.32
G	8110.400	MISC/CONTR EXPENSES	60.93
G	8110.400	MISC/CONTR EXPENSES	13.81
G	8110.450	OFFICE SUPPLIES/POSTAGE	75.00
G	8110.450	OFFICE SUPPLIES/POSTAGE	44.20
G	8110.450	OFFICE SUPPLIES/POSTAGE	121.07
G	8110.450	OFFICE SUPPLIES/POSTAGE	59.33
G	8120.410	FUEL	855.17
G	8120.410	FUEL	590.41
G	8120.430	SYS MAINT/REPAIRS/MATLS	22.63
G	8120.430	SYS MAINT/REPAIRS/MATLS	121.99
G	8120.480	SYSTEM UPGRADES/IMPROV	13,284.14
G	8130.400	BLDG/GROUNDS/CONTR	2,339.62
G	8130.400	BLDG/GROUNDS/CONTR	22,476.86
G	8130.400	BLDG/GROUNDS/CONTR	61.31
G	8130.410	FUEL	72.04
G	8130.410	FUEL	94.11
G	8130.430	SYS MAINT/REPAIRS/MATLS	226.36
G	8130.430	SYS MAINT/REPAIRS/MATLS	252.00
G	8130.440	CHEMICALS	859.40
G	8130.460	SAFETY AND SCHOOLING	450.24
G	8130.460	SAFETY AND SCHOOLING	14.72
G	8130.460	SAFETY AND SCHOOLING	390.95
G	9040.800	WORKMEN'S COMPENSATION	3,361.75
G	9060.800	HOSP/MEDICAL INSURAMCE	39.29
G	9060.800	HOSP/MEDICAL INSURAMCE	389.50
G	9060.800	HOSP/MEDICAL INSURAMCE	1,026.22
G	9060.800	HOSP/MEDICAL INSURAMCE	3,821.54
G	9060.800	HOSP/MEDICAL INSURAMCE	219.38
G	9060.800	HOSP/MEDICAL INSURAMCE	1,026.22
G	9060.800	HOSP/MEDICAL INSURAMCE	3,990.42
		TOTAL FUND	57,635.40

FUND	ACCOUNT NUMBER	DESCRIPTION	AMOUNT
H	1440.420	ENG CONTR EXP WELL DEV	220.00
H	1440.421	CONTRACT 1 NC CONSTRUCT	177,091.56
H	1440.423	CONTRACT 3 HYDE-STONE	55,892.25
H	1440.425	ENG/LEGAL/MISC TOWN WD3	3,369.90
H	1440.425	ENG/LEGAL/MISC TOWN WD3	1,952.54
		TOTAL FUND	238,526.25

FUND	ACCOUNT NUMBER	DESCRIPTION	AMOUNT
T	20.000	HEALTH INSURANCE	1,105.16
T	20.000	HEALTH INSURANCE	8,114.84
T	20.000	HEALTH INSURANCE	759.59
T	20.000	HEALTH INSURANCE	1,105.16
T	20.000	HEALTH INSURANCE	7,761.57
		TOTAL FUND	18,846.32

FUND	ACCOUNT NUMBER	DESCRIPTION	AMOUNT
EE	123.000	MATERIALS AND SUPPLIES	2,246.70
EE	123.000	MATERIALS AND SUPPLIES	3,252.00
EE	123.000	MATERIALS AND SUPPLIES	1,653.24
EE	123.000	MATERIALS AND SUPPLIES	962.40
EE	123.000	MATERIALS AND SUPPLIES	1,050.50
EE	128.200	PREPAYMENTS-INSURANCE	50,057.30
EE	280.000	CONTRIB. OPER. MUNI.	19.75
EE	280.000	CONTRIB. OPER. MUNI.	248.57
EE	280.000	CONTRIB. OPER. MUNI.	79.50
EE	280.000	CONTRIB. OPER. MUNI.	49.90
EE	280.000	CONTRIB. OPER. MUNI.	123.50
EE	280.000	CONTRIB. OPER. MUNI.	345.54
EE	741.220	DIST SUBSTA SUP & EXP	30.60
EE	741.450	MISC DIS LINE OPER EXP	1,070.78
EE	741.450	MISC DIS LINE OPER EXP	16.61
EE	741.450	MISC DIS LINE OPER EXP	975.00
EE	741.450	MISC DIS LINE OPER EXP	266.67
EE	741.450	MISC DIS LINE OPER EXP	15.40
EE	741.450	MISC DIS LINE OPER EXP	25.33
EE	741.450	MISC DIS LINE OPER EXP	116.99
EE	741.450	MISC DIS LINE OPER EXP	66.64
EE	741.450	MISC DIS LINE OPER EXP	56.07
EE	741.450	MISC DIS LINE OPER EXP	41.99
EE	741.450	MISC DIS LINE OPER EXP	23.33
EE	741.450	MISC DIS LINE OPER EXP	94.55
EE	741.450	MISC DIS LINE OPER EXP	708.50
EE	742.130	REPAIRS DIST SUBS EQUIP	1,055.00
EE	761.220	METERING	139.95
EE	761.220	METERING	195.09
EE	761.220	METERING	182.55-
EE	781.100	EXECUTIVE DEPARTMENT	7.00
EE	781.500	OTH GEN OFF. SUP & EXP	150.00
EE	781.500	OTH GEN OFF. SUP & EXP	1,086.39
EE	781.500	OTH GEN OFF. SUP & EXP	22.40
EE	781.500	OTH GEN OFF. SUP & EXP	2,494.80
EE	781.500	OTH GEN OFF. SUP & EXP	242.14
EE	781.500	OTH GEN OFF. SUP & EXP	118.67
EE	781.500	OTH GEN OFF. SUP & EXP	16.65
EE	781.500	OTH GEN OFF. SUP & EXP	12.50
EE	781.500	OTH GEN OFF. SUP & EXP	121.87
EE	781.500	OTH GEN OFF. SUP & EXP	20.90
EE	781.500	OTH GEN OFF. SUP & EXP	27.62
EE	783.100	INSURANCE	31,234.88
EE	785.130	HEALTH INSURANCE	80.00
EE	785.130	HEALTH INSURANCE	78.58
EE	785.130	HEALTH INSURANCE	822.05
EE	785.130	HEALTH INSURANCE	2,747.57
EE	785.130	HEALTH INSURANCE	9,088.99
EE	785.130	HEALTH INSURANCE	494.19
EE	785.130	HEALTH INSURANCE	2,747.57
EE	785.130	HEALTH INSURANCE	13,490.28
EE	785.150	SCHOOLING	1,286.75
EE	785.150	SCHOOLING	116.71

FUND	ACCOUNT NUMBER	DESCRIPTION	AMOUNT
EE	785.150	SCHOOLING	7,305.00
EE	785.200	MISC GENERAL EXPENSE	231.34
EE	785.200	MISC GENERAL EXPENSE	15.40
EE	785.200	MISC GENERAL EXPENSE	256.16
EE	785.200	MISC GENERAL EXPENSE	256.16
EE	785.200	MISC GENERAL EXPENSE	256.16
EE	785.200	MISC GENERAL EXPENSE	29.75
EE	785.200	MISC GENERAL EXPENSE	264.50
EE	785.200	MISC GENERAL EXPENSE	197.80
EE	785.200	MISC GENERAL EXPENSE	152.80
EE	785.200	MISC GENERAL EXPENSE	312.40
EE	785.200	MISC GENERAL EXPENSE	87.85
EE	785.200	MISC GENERAL EXPENSE	281.20
EE	785.200	MISC GENERAL EXPENSE	177.17
EE	785.200	MISC GENERAL EXPENSE	1,503.91
EE	785.200	MISC GENERAL EXPENSE	393.78
EE	785.200	MISC GENERAL EXPENSE	22.25
EE	785.200	MISC GENERAL EXPENSE	374.94
EE	785.200	MISC GENERAL EXPENSE	249.00
EE	785.200	MISC GENERAL EXPENSE	208.97
EE	785.200	MISC GENERAL EXPENSE	69.95
EE	785.200	MISC GENERAL EXPENSE	74.99
EE	785.200	MISC GENERAL EXPENSE	3,817.70
EE	785.200	MISC GENERAL EXPENSE	154.00
EE	787.000	REPAIRS GEN PROPERTY	56.36
EE	787.000	REPAIRS GEN PROPERTY	240.00
EE	804.000	TRANSPORTATION CLEARING	249.70
EE	804.000	TRANSPORTATION CLEARING	85.16
EE	804.000	TRANSPORTATION CLEARING	404.11
		TOTAL FUND	149,041.87

Village of Tupper Lake **Accounts Payable** Fund
Village of Tupper Lake, County of Franklin New York

Date of Audit: **May 15, 2018**
(Original to Village Treasurer - Duplicate to be retained by Village Clerk or Auditor)

Name of Fund	AP Code	Amount	Check #
Capital Projects	H 630.000	65,244.27	1077
ESB Capital	H 630.000		
Electric	EE 630.000	38,957.56	2682
General	A 630.000	83,389.74	3885
Sewer	G 630.000	26,783.50	1851
Small Cities	CD 630.000		
Trust & Agency	T 630.000	8,403.35	5927
Water	F 630.000	23,390.88	1861
	Total =	$246,169.30	

To the Treasurer of the above Village:

The above listed claims have been presented to the **Board of Trustees** of the above named Village, and having been duly audited and allowed in the amounts shown on the above mentioned date, you are hereby authorized and directed to pay to each of the listed claimants the amount allowed upon his/her claim appearing opposite his/her name.

In witness whereof, I have hereunto set my hand as **Mayor** of the above Village this 20th day of **June 2018.**

_____
(Mayor/Auditor)

Village of Tupper Lake **Capital Projects** Fund
Village of Tupper Lake, County of Franklin New York

Date of Audit: **May 17, 2018**
(Original to Village Treasurer - Duplicate to be retained by Village Clerk or Auditor)

Name of Claimant	AP Code	Amount	Check #
VTL GENERAL FUND	H 1440.409	152.28	1045
	Total =	$152.28	

To the Treasurer of the above Village:

The above listed claims have been presented to the **Board of Trustees** of the above named Village, and having been duly audited and allowed in the amounts shown on the above mentioned date, you are hereby authorized and directed to pay to each of the listed claimants the amount allowed upon his/her claim appearing opposite his/her name.

In witness whereof, I have hereunto set my hand as **Mayor** of the above Village this 20th day of **June 2018.**

(Mayor/Auditor)

Village of Tupper Lake **Electric** Fund
Village of Tupper Lake, County of Franklin New York

Date of Audit: **May 03, 2018**
(Original to Village Treasurer - Duplicate to be retained by Village Clerk or Auditor)

Name of Claimant	AP Code	Amount	Check #
CLINT HOLLINGSWORTH	EE 785.150	300.00	2670
ANDREW MARTIN	EE 785.150	300.00	2672
IEEP	EE 459.000	7,623.79	2673
	EE		
	EE		
	EE		
	EE		
	Total =	$8,223.79	

To the Treasurer of the above Village:

The above listed claims have been presented to the **Board of Trustees** of the above named Village, and having been duly audited and allowed in the amounts shown on the above mentioned date, you are hereby authorized and directed to pay to each of the listed claimants the amount allowed upon his/her claim appearing opposite his/her name.

In witness whereof, I have hereunto set my hand as **Mayor** of the above Village this 20th day of **June 2018.**

(Mayor/Auditor)

Village of Tupper Lake **Electric** Fund
Village of Tupper Lake, County of Franklin New York

Date of Audit: **May 07, 2018**
(Original to Village Treasurer - Duplicate to be retained by Village Clerk or Auditor)

Name of Claimant	AP Code	Amount	Check #
SHAWN BENWARE	EE 125.100	2.15	2674
CARL LARSON	EE 785.150	250.02	2675
VTL	EE 622.000	332.84	2677
	EE		
	EE		
	EE		
	EE		
	Total =	$585.01	

To the Treasurer of the above Village:

The above listed claims have been presented to the **Board of Trustees** of the above named Village, and having been duly audited and allowed in the amounts shown on the above mentioned date, you are hereby authorized and directed to pay to each of the listed claimants the amount allowed upon his/her claim appearing opposite his/her name.

In witness whereof, I have hereunto set my hand as **Mayor** of the above Village this 20th day of **June 2018.**

(Mayor/Auditor)

Village of Tupper Lake **Electric** Fund
Village of Tupper Lake, County of Franklin New York

Date of Audit: **May 09, 2018**
(Original to Village Treasurer - Duplicate to be retained by Village Clerk or Auditor)

Name of Claimant	AP Code	Amount	Check #
MARC STAVES	EE 785.150	147.10	2679
	EE		
	EE		
	EE		
	EE		
	EE		
	EE		
	Total =	$147.10	

To the Treasurer of the above Village:

The above listed claims have been presented to the **Board of Trustees** of the above named Village, and having been duly audited and allowed in the amounts shown on the above mentioned date, you are hereby authorized and directed to pay to each of the listed claimants the amount allowed upon his/her claim appearing opposite his/her name.

In witness whereof, I have hereunto set my hand as **Mayor** of the above Village this 20th day of **June 2018.**

(Mayor/Auditor)

Village of Tupper Lake **Electric** Fund
Village of Tupper Lake, County of Franklin New York

Date of Audit: **May 10, 2018**
(Original to Village Treasurer - Duplicate to be retained by Village Clerk or Auditor)

Name of Claimant	AP Code	Amount	Check #
WILLIAM BENCZE	EE 785.150	300.00	2680
	EE		
	EE		
	EE		
	EE		
	EE		
	EE		
	Total =	$300.00	

To the Treasurer of the above Village:

The above listed claims have been presented to the **Board of Trustees** of the above named Village, and having been duly audited and allowed in the amounts shown on the above mentioned date, you are hereby authorized and directed to pay to each of the listed claimants the amount allowed upon his/her claim appearing opposite his/her name.

In witness whereof, I have hereunto set my hand as **Mayor** of the above Village this 20th day of **June 2018.**

(Mayor/Auditor)

Village of Tupper Lake **Electric** Fund
Village of Tupper Lake, County of Franklin New York

Date of Audit: **May 17, 2018**
(Original to Village Treasurer - Duplicate to be retained by Village Clerk or Auditor)

Name of Claimant	AP Code	Amount	Check #
CHAD MONTANA	EE 785.150	300.00	2683
	EE		
	EE		
	EE		
	EE		
	EE		
	EE		
	Total =	$300.00	

To the Treasurer of the above Village:

The above listed claims have been presented to the **Board of Trustees** of the above named Village, and having been duly audited and allowed in the amounts shown on the above mentioned date, you are hereby authorized and directed to pay to each of the listed claimants the amount allowed upon his/her claim appearing opposite his/her name.

In witness whereof, I have hereunto set my hand as **Mayor** of the above Village this 20th day of **June 2018.**

(Mayor/Auditor)

Village of Tupper Lake **Electric** Fund
Village of Tupper Lake, County of Franklin New York

Date of Audit: **May 23, 2018**
(Original to Village Treasurer - Duplicate to be retained by Village Clerk or Auditor)

Name of Claimant	AP Code	Amount	Check #
DEPT OF SOC SVC	EE 125.100	852.63	2685
TYLER CHIASSON	EE 785.150	300.00	2686
CHRIS ZAIDAN	EE 785.150	300.00	2687
	EE		
	EE		
	EE		
	EE		
	Total =	$1,452.63	

To the Treasurer of the above Village:

The above listed claims have been presented to the **Board of Trustees** of the above named Village, and having been duly audited and allowed in the amounts shown on the above mentioned date, you are hereby authorized and directed to pay to each of the listed claimants the amount allowed upon his/her claim appearing opposite his/her name.

In witness whereof, I have hereunto set my hand as **Mayor** of the above Village this 20th day of **June 2018.**

(Mayor/Auditor)

Village of Tupper Lake **Electric Deposits** Fund
Village of Tupper Lake, County of Franklin New York

Date of Audit: **May 10, 2018**
(Original to Village Treasurer - Duplicate to be retained by Village Clerk or Auditor)

Name of Claimant	AP Code	Amount	Check #
WELLS FARGO	EE 244.000	200.00	2614
	EE 244.100	0.02	2614
ANDREW CHARY	EE 244.000	200.00	2615
	EE 244.100	0.06	2615
VTL	EE 244.000	200.00	2616
	EE 244.100	0.02	2616
VTL	EE 244.000	200.00	2617
	EE 244.100	0.05	2617
DOUG ORTON	EE 244.000	200.00	2618
	EE 244.100	0.30	2618
VTL	EE 244.000	10.57	2619
	EE 244.100		
PHH MORTGAGE	EE 244.000	189.43	2620
	EE 244.100	0.02	2620
HONOR SHOFI	EE 244.000	200.00	2621
	EE 244.100	0.02	2621
	Total =	$1,400.49	

To the Treasurer of the above Village:

The above listed claims have been presented to the **Board of Trustees** of the above named Village, and having been duly audited and allowed in the amounts shown on the above mentioned date, you are hereby authorized and directed to pay to each of the listed claimants the amount allowed upon his/her claim appearing opposite his/her name.

In witness whereof, I have hereunto set my hand as **Mayor** of the above Village this 20th day of **June 2018.**

Village of Tupper Lake **Electric Deposits** Fund
Village of Tupper Lake, County of Franklin New York

Date of Audit: **May 11, 2018**
(Original to Village Treasurer - Duplicate to be retained by Village Clerk or Auditor)

Name of Claimant	AP Code	Amount	Check #
TARA PAYMENT	EE 244.000	200.00	2622
	EE 244.100		
	EE 244.000		
	EE 244.100		
	EE 244.000		
	EE 244.100		
	EE 244.000		
	EE 244.100		
	EE 244.000		
	EE 244.100		
	Total =	$200.00	

To the Treasurer of the above Village:

The above listed claims have been presented to the **Board of Trustees** of the above named Village, and having been duly audited and allowed in the amounts shown on the above mentioned date, you are hereby authorized and directed to pay to each of the listed claimants the amount allowed upon his/her claim appearing opposite his/her name.

In witness whereof, I have hereunto set my hand as **Mayor** of the above Village this 20th day of **June 2018.**

(Mayor/Auditor)

Village of Tupper Lake **Electric Deposits** Fund
Village of Tupper Lake, County of Franklin New York

Date of Audit: **May 31, 2018**
(Original to Village Treasurer - Duplicate to be retained by Village Clerk or Auditor)

Name of Claimant	AP Code	Amount	Check #
LISA PHILLIPS	EE 244.000	200.00	2623
	EE 244.100	0.07	
HUNTER ALDRIDGE	EE 244.000	200.00	2624
	EE 244.100	0.02	2624
DANIELLE NEWTON	EE 244.000	200.00	2625
	EE 244.100	0.02	2625
ALLECIA HANEY	EE 244.000	200.00	2626
	EE 244.100	0.02	2626
THOMAS CROUSE JR	EE 244.000	200.00	2627
	EE 244.100	0.02	2627
PAUL SPERRY	EE 244.000	200.00	2628
		0.02	2628
	Total =	$1,200.17	

To the Treasurer of the above Village:

The above listed claims have been presented to the **Board of Trustees** of the above named Village, and having been duly audited and allowed in the amounts shown on the above mentioned date, you are hereby authorized and directed to pay to each of the listed claimants the amount allowed upon his/her claim appearing opposite his/her name.

In witness whereof, I have hereunto set my hand as **Mayor** of the above Village this 20th day of **June 2018.**

(Mayor/Auditor)

Village of Tupper Lake **General** Fund
Village of Tupper Lake, County of Franklin New York

Date of Audit: **May 03, 2018**
(Original to Village Treasurer - Duplicate to be retained by Village Clerk or Auditor)

Name of Claimant	AP Code	Amount	Check #
ERIC PROULX	A 3120.455	300.00	3867
DAVID MAROUN	A 1010.400	300.00	3869
LEON LEBLANC	A 1010.400	300.00	3870
VERIZON	A 3120.470	139.29	3871
VERIZON	A 3410.420	139.29	3871
US BANK EQUIP FINANCE	A 1620.400	165.71	3872
TIME WARNER CABLE	A 3120.470	118.80	3873
SLIC	A 1620.400	7.00	3875
VERIZON	A 3120.470	292.98	3876
VERIZON	A 3620.400	61.93	3877
VERIZON	A 5110.420	51.94	3877
MAGNA5	A 1620.400	1,065.18	3878
EMPIRE STATE DEVELOPMENT	A 1620.400	250.00	3879
	Total =	$3,192.12	

To the Treasurer of the above Village:

The above listed claims have been presented to the **Board of Trustees** of the above named Village, and having been duly audited and allowed in the amounts shown on the above mentioned date, you are hereby authorized and directed to pay to each of the listed claimants the amount allowed upon his/her claim appearing opposite his/her name.

In witness whereof, I have hereunto set my hand as **Mayor** of the above Village this 20th day of **June 2018.**

Village of Tupper Lake **General** Fund
Village of Tupper Lake, County of Franklin New York

Date of Audit: **May 09, 2018**
(Original to Village Treasurer - Duplicate to be retained by Village Clerk or Auditor)

Name of Claimant	AP Code	Amount	Check #
DAVID MAROUN	A 1010.400	160.44	3882
	A		
	A		
	A		
	A		
	A		
	A		
Total =		$160.44	

To the Treasurer of the above Village:

The above listed claims have been presented to the **Board of Trustees** of the above named Village, and having been duly audited and allowed in the amounts shown on the above mentioned date, you are hereby authorized and directed to pay to each of the listed claimants the amount allowed upon his/her claim appearing opposite his/her name.

In witness whereof, I have hereunto set my hand as **Mayor** of the above Village this 20th day of **June 2018.**

(Mayor/Auditor)

Village of Tupper Lake **General** Fund
Village of Tupper Lake, County of Franklin New York

Date of Audit: **May 10, 2018**
(Original to Village Treasurer - Duplicate to be retained by Village Clerk or Auditor)

Name of Claimant	AP Code	Amount	Check #
TIME WARNER CABLE	A 3410.420	99.99	3881
	A		
	A		
	A		
	A		
	A		
	A		
Total =		$99.99	

To the Treasurer of the above Village:

The above listed claims have been presented to the **Board of Trustees** of the above named Village, and having been duly audited and allowed in the amounts shown on the above mentioned date, you are hereby authorized and directed to pay to each of the listed claimants the amount allowed upon his/her claim appearing opposite his/her name.

In witness whereof, I have hereunto set my hand as **Mayor** of the above Village this 20th day of **June 2018.**

(Mayor/Auditor)

Village of Tupper Lake **General** Fund
Village of Tupper Lake, County of Franklin New York

Date of Audit: **May 14, 2018**
(Original to Village Treasurer - Duplicate to be retained by Village Clerk or Auditor)

Name of Claimant	AP Code	Amount	Check #
MIKE VAILLANCOURT	A 3120.457	46.90	3883
	A		
	A		
	A		
	A		
	A		
	A		
	Total =	$46.90	

To the Treasurer of the above Village:

The above listed claims have been presented to the **Board of Trustees** of the above named Village, and having been duly audited and allowed in the amounts shown on the above mentioned date, you are hereby authorized and directed to pay to each of the listed claimants the amount allowed upon his/her claim appearing opposite his/her name.

In witness whereof, I have hereunto set my hand as **Mayor** of the above Village this 20th day of **June 2018.**

(Mayor/Auditor)

Village of Tupper Lake **General** Fund
Village of Tupper Lake, County of Franklin New York

Date of Audit: **May 17, 2018**
(Original to Village Treasurer - Duplicate to be retained by Village Clerk or Auditor)

Name of Claimant	AP Code	Amount	Check #
VAINCOURT FUELS	A 5110.410	303.95	3886
	A		
	A		
	A		
	A		
	A		
	A		
	Total =	$303.95	

To the Treasurer of the above Village:

The above listed claims have been presented to the **Board of Trustees** of the above named Village, and having been duly audited and allowed in the amounts shown on the above mentioned date, you are hereby authorized and directed to pay to each of the listed claimants the amount allowed upon his/her claim appearing opposite his/her name.

In witness whereof, I have hereunto set my hand as **Mayor** of the above Village this 20th day of **June 2018.**

(Mayor/Auditor)

Village of Tupper Lake **General** Fund
Village of Tupper Lake, County of Franklin New York

Date of Audit: **May 18, 2018**
(Original to Village Treasurer - Duplicate to be retained by Village Clerk or Auditor)

Name of Claimant	AP Code	Amount	Check #
KYLE FULLER	A 1620.400	64.80	3887
	A		
	A		
	A		
	A		
	A		
	A		
Total =		$64.80	

To the Treasurer of the above Village:

The above listed claims have been presented to the **Board of Trustees** of the above named Village, and having been duly audited and allowed in the amounts shown on the above mentioned date, you are hereby authorized and directed to pay to each of the listed claimants the amount allowed upon his/her claim appearing opposite his/her name.

In witness whereof, I have hereunto set my hand as **Mayor** of the above Village this 20th day of **June 2018.**

(Mayor/Auditor)

Village of Tupper Lake **General** Fund
Village of Tupper Lake, County of Franklin New York

Date of Audit: **May 22, 2018**
(Original to Village Treasurer - Duplicate to be retained by Village Clerk or Auditor)

Name of Claimant	AP Code	Amount	Check #
ALAN QUESNEL	A 7140.400	450.00	3890
EVELYN GADWAY	A 2590.000	42.00	3891
	A		
	A		
	A		
	A		
	A		
	Total =	$492.00	

To the Treasurer of the above Village:

The above listed claims have been presented to the **Board of Trustees** of the above named Village, and having been duly audited and allowed in the amounts shown on the above mentioned date, you are hereby authorized and directed to pay to each of the listed claimants the amount allowed upon his/her claim appearing opposite his/her name.

In witness whereof, I have hereunto set my hand as **Mayor** of the above Village this 20th day of **June 2018.**

(Mayor/Auditor)

Village of Tupper Lake **General** Fund
Village of Tupper Lake, County of Franklin New York

Date of Audit: **May 24, 2018**
(Original to Village Treasurer - Duplicate to be retained by Village Clerk or Auditor)

Name of Claimant	AP Code	Amount	Check #
MELISSA MCMANUS	A 1620.400	270.54	3889
	A		
	A		
	A		
	A		
	A		
	A		
	Total =	$270.54	

To the Treasurer of the above Village:

The above listed claims have been presented to the **Board of Trustees** of the above named Village, and having been duly audited and allowed in the amounts shown on the above mentioned date, you are hereby authorized and directed to pay to each of the listed claimants the amount allowed upon his/her claim appearing opposite his/her name.

In witness whereof, I have hereunto set my hand as **Mayor** of the above Village this 20th day of **June 2018.**

(Mayor/Auditor)

Village of Tupper Lake **General** Fund
Village of Tupper Lake, County of Franklin New York

Date of Audit: **May 30, 2018**
(Original to Village Treasurer - Duplicate to be retained by Village Clerk or Auditor)

Name of Claimant	AP Code	Amount	Check #
BOHLER ENGINEERING MA	A 2590.000	100.00	3893
	A		
	A		
	A		
	A		
	A		
	A		
	Total =	$100.00	

To the Treasurer of the above Village:

The above listed claims have been presented to the **Board of Trustees** of the above named Village, and having been duly audited and allowed in the amounts shown on the above mentioned date, you are hereby authorized and directed to pay to each of the listed claimants the amount allowed upon his/her claim appearing opposite his/her name.

In witness whereof, I have hereunto set my hand as **Mayor** of the above Village this 20th day of **June 2018.**

(Mayor/Auditor)

Village of Tupper Lake **NYS Home Local Program**
Village of Tupper Lake, County of Franklin New York

Date of Audit: May 15**, 2018**
(Original to Village Treasurer - Duplicate to be retained by Village Clerk or Auditor)

Name of Claimant	AP Code	Amount	Check #
DANC	T 32.000	36,293.10	1009
	T		
	T		
	T		
	T		
	T		
	T		
Total =		$36,293.10	

To the Treasurer of the above Village:

The above listed claims have been presented to the **Board of Trustees** of the above named Village, and having been duly audited and allowed in the amounts shown on the above mentioned date, you are hereby authorized and directed to pay to each of the listed claimants the amount allowed upon his/her claim appearing opposite his/her name.

In witness whereof, I have hereunto set my hand as **Mayor** of the above Village
this 20th day of June 2018

(Mayor/Auditor)

Village of Tupper Lake **Payroll** Fund
Village of Tupper Lake, County of Franklin New York

Date of Audit: **May 04, 2018** **Payroll # 49**
(Original to Village Treasurer - Duplicate to be retained by Village Clerk or Auditor)

Name of Fund	AP Code	Amount	Check #
Electric	EE 630.000	14,397.42	2671
General	A 630.000	20,983.43	3874
Sewer	G 630.000	6,543.02	1847
Small Cities	CD 630.000		
Trust & Agency	T 630.000		
Water	F 630.000	4,630.67	1858
	Total =	$46,554.54	

To the Treasurer of the above Village:

The above listed claims have been presented to the **Board of Trustees** of the above named Village, and having been duly audited and allowed in the amounts shown on the above mentioned date, you are hereby authorized and directed to pay to each of the listed claimants the amount allowed upon his/her claim appearing opposite his/her name.

In witness whereof, I have hereunto set my hand as **Mayor** of the above Village this 20th day of **June 2018.**

(Mayor/Auditor)

Village of Tupper Lake **Payroll** Fund
Village of Tupper Lake, County of Franklin New York

Date of Audit: **May 11, 2018** **Payroll # 50**
(Original to Village Treasurer - Duplicate to be retained by Village Clerk or Auditor)

Name of Fund	AP Code	Amount	Check #
Electric	EE 630.000	24,327.71	2678
General	A 630.000	22,006.85	3880
Sewer	G 630.000	7,525.01	1849
Small Cities	CD 630.000		
Trust & Agency	T 630.000		
Water	F 630.000	5,751.02	1859
	Total =	$59,610.59	

To the Treasurer of the above Village:

The above listed claims have been presented to the **Board of Trustees** of the above named Village, and having been duly audited and allowed in the amounts shown on the above mentioned date, you are hereby authorized and directed to pay to each of the listed claimants the amount allowed upon his/her claim appearing opposite his/her name.

In witness whereof, I have hereunto set my hand as **Mayor** of the above Village this 20th day of **June 2018.**

(Mayor/Auditor)

Village of Tupper Lake **Payroll** Fund
Village of Tupper Lake, County of Franklin New York

Date of Audit: **May 18, 2018** **Payroll # 51**
(Original to Village Treasurer - Duplicate to be retained by Village Clerk or Auditor)

Name of Fund	AP Code	Amount	Check #
Electric	EE 630.000	18,189.38	2681
General	A 630.000	20,683.03	3884
Sewer	G 630.000	6,253.27	1850
Small Cities	CD 630.000		
Trust & Agency	T 630.000		
Water	F 630.000	5,750.65	1860
	Total =	$50,876.33	

To the Treasurer of the above Village:

The above listed claims have been presented to the **Board of Trustees** of the above named Village, and having been duly audited and allowed in the amounts shown on the above mentioned date, you are hereby authorized and directed to pay to each of the listed claimants the amount allowed upon his/her claim appearing opposite his/her name.

In witness whereof, I have hereunto set my hand as **Mayor** of the above Village this 20th day of **June 2018.**

(Mayor/Auditor)

Village of Tupper Lake **Payroll** Fund
Village of Tupper Lake, County of Franklin New York

Date of Audit: **May 25, 2018** **Payroll # 52**
(Original to Village Treasurer - Duplicate to be retained by Village Clerk or Auditor)

Name of Fund	AP Code	Amount	Check #
Electric	EE 630.000	15,850.98	2684
General	A 630.000	23,923.66	3888
Sewer	G 630.000	7,131.96	1852
Small Cities	CD 630.000		
Trust & Agency	T 630.000		
Water	F 630.000	5,282.29	1862
	Total =	$52,188.89	

To the Treasurer of the above Village:

The above listed claims have been presented to the **Board of Trustees** of the above named Village, and having been duly audited and allowed in the amounts shown on the above mentioned date, you are hereby authorized and directed to pay to each of the listed claimants the amount allowed upon his/her claim appearing opposite his/her name.

In witness whereof, I have hereunto set my hand as **Mayor** of the above Village this 20th day of **June 2018.**

(Mayor/Auditor)

Village of Tupper Lake **Trust & Agency** Fund
Village of Tupper Lake, County of Franklin New York

Date of Audit: **May of 2018**

Primeflex

(Original to Village Treasurer - Duplicate to be retained by Village Clerk or Auditor)

Date	Employee's Name	Appropriation Code	Amount	Check #
05/01/18		T 20.000	66.04	Wired
05/02/18		T 20.000	1,314.48	Wired
05/03/18		T 20.000	191.17	Wired
05/04/18		T 20.000	263.14	Wired
05/05/18		T 20.000	13.35	Wired
05/07/18		T 20.000	18.22	Wired
05/08/18		T 20.000	50.93	Wired
05/10/18		T 20.000	293.53	Wired
05/11/18		T 20.000	423.03	Wired
05/12/18		T 20.000	32.76	Wired
05/14/18		T 20.000	35.82	Wired
05/15/18		T 20.000	101.30	Wired
05/16/18		T 20.000	269.66	Wired
05/17/18		T 20.000	69.47	Wired
05/19/18		T 20.000	8.99	Wired
05/21/18		T 20.000	70.60	Wired
05/22/18		T 20.000	792.45	Wired
05/23/18		T 20.000	87.55	Wired
05/24/18		T 20.000	344.24	Wired
05/25/18		T 20.000	135.75	Wired
05/28/18		T 20.000	308.72	Wired
05/31/18		T 20.000	8.61	Wired
			$4,899.81	

To the Treasurer of the above Village:

The above listed claims have been presented to the **Board of Trustees** of the above named Village, and having been duly audited and allowed in the amounts shown on the above mentioned date, you are hereby authorized and directed to pay to each of the listed claimants the amount allowed upon his/her claim appearing opposite her/his name.

In witness whereof, I have hereunto set my hand as **Mayor** of the above Village this 20th day of **June 2018.**

(Mayor/Auditor)

Village of Tupper Lake **Trust & Agency** Fund
Village of Tupper Lake, County of Franklin New York

Date of Audit: **May 04, 2018**
(Original to Village Treasurer - Duplicate to be retained by Village Clerk or Auditor)

Name of Claimant	AP Code	Amount	Check #
VTL Payroll # 49	T 10.000	13,445.47	5900
VTL Payroll (Direct Deposit)	T 86.000	10,632.30	5905
Adirondack Credit Union	T 85.000	5,341.62	5904
Aflac	T 27.000	160.02	5907
Allstate	T 31.000		
CSEA	T 24.000	436.74	5902
Federal	T 22.000	4,509.25	Wired
FICA	T 26.000	6,383.36	Wired
Guardian	T 20.000		
Metlife	T 17.000		
Metlife	T 29.000		
NYS Child Support	T 23.000	397.31	5901
NYS Income Tax	T 21.000	1,967.38	Wired
NYS Taxation	T 23.000		
NYS Deferred Comp Plan	T 17.000	790.00	5906
Other	T 12.000		Wired
Other	T 12.000		Wired
Pearl Carroll & Associates	T 28.000	48.86	5903
Worksite Solutions	T 33.000		
	Total =	$44,112.31	

To the Treasurer of the above Village:

The above listed claims have been presented to the **Board of Trustees** of the above named Village, and having been duly audited and allowed in the amounts shown on the above mentioned date, you are hereby authorized and directed to pay to each of the listed claimants the amount allowed upon his/her claim appearing opposite his/her name.

In witness whereof, I have hereunto set my hand as **Mayor** of the above Village this 20th day of **June 2018.**

Village of Tupper Lake **Trust & Agency** Fund
Village of Tupper Lake, County of Franklin New York

Date of Audit: **May 11, 2018**
(Original to Village Treasurer - Duplicate to be retained by Village Clerk or Auditor)

Name of Claimant	AP Code	Amount	Check #
VTL Payroll # 50	T 10.000	20,645.53	5908
VTL Payroll (Direct Deposit)	T 86.000	12,120.41	5913
Adirondack Credit Union	T 85.000	5,920.97	5912
Aflac	T 27.000		
Allstate	T 31.000	195.76	5915
CSEA	T 24.000	436.74	5910
Federal	T 22.000	5,781.71	Wired
FICA	T 26.000	8,238.86	Wired
Lifetime Benefit Solutions	T 20.000	321.58	5916
Metlife	T 17.000		
Metlife	T 29.000		
NYS Child Support	T 23.000	397.31	
NYS Income Tax	T 21.000	2,371.39	Wired
NYS Taxation	T 23.000		
NYS Deferred Comp Plan	T 17.000	790.00	5914
Other	T 12.000		Wired
Other	T 12.000		Wired
Pearl Carroll & Associates	T 28.000	48.86	5911
Worksite Solutions	T 33.000		
	Total =	$57,269.12	

To the Treasurer of the above Village:

The above listed claims have been presented to the **Board of Trustees** of the above named Village, and having been duly audited and allowed in the amounts shown on the above mentioned date, you are hereby authorized and directed to pay to each of the listed claimants the amount allowed upon his/her claim appearing opposite his/her name.

In witness whereof, I have hereunto set my hand as **Mayor** of the above Village this 20th day of **June 2018.**

Village of Tupper Lake **Trust & Agency** Fund
Village of Tupper Lake, County of Franklin New York

Date of Audit: **May 18, 2018**
(Original to Village Treasurer - Duplicate to be retained by Village Clerk or Auditor)

Name of Claimant	AP Code	Amount	Check #
VTL Payroll # 51	T 10.000	16,413.05	5917
VTL Payroll (Direct Deposit)	T 86.000	10,790.66	5922
Adirondack Credit Union	T 85.000	5,085.43	5921
Aflac	T 27.000		
Allstate	T 31.000		
CSEA	T 24.000	436.74	5919
Federal	T 22.000	5,070.32	Wired
FICA	T 26.000	6,992.60	Wired
Guardian	T 20.000		
Metlife	T 17.000		
Metlife	T 29.000		
NYS Child Support	T 23.000	397.31	5918
NYS Income Tax	T 21.000	2,129.58	Wired
NYS Taxation	T 23.000		
NYS Deferred Comp Plan	T 17.000	790.00	5923
Gary Drasye	T 12.000	70.52	Wired
Other	T 12.000		Wired
Pearl Carroll & Associates	T 28.000	48.86	5920
Worksite Solutions	T 33.000		
Gary Drasye	T 20.000	26.41	5924
Gary Drasye	T 24.000	12.15	5925
Gary Drasye	T 27.000	8.24	5926
	Total =	$48,225.07	

To the Treasurer of the above Village:

The above listed claims have been presented to the **Board of Trustees** of the above named Village, and having been duly audited and allowed in the amounts shown on the above mentioned date, you are hereby authorized and directed to pay to each of the listed claimants the amount allowed upon his/her claim appearing opposite his/her name.

In witness whereof, I have hereunto set my hand as **Mayor** of the above Village this 20th day of **June 2018.**

Village of Tupper Lake **Trust & Agency** Fund
Village of Tupper Lake, County of Franklin New York

Date of Audit: **May 22, 2018**
(Original to Village Treasurer - Duplicate to be retained by Village Clerk or Auditor)

Name of Claimant	AP Code	Amount	Check #
VTL Payroll # 0	T 10.000		
VTL Payroll (Direct Deposit)	T 86.000		
Adirondack Credit Union	T 85.000		
Aflac	T 27.000		
Allstate	T 31.000		
CSEA	T 24.000		
Federal	T 22.000		Wired
FICA	T 26.000		Wired
Guardian	T 20.000		
Metlife	T 17.000		
Metlife	T 29.000		
NYS Child Support	T 23.000		
NYS Income Tax	T 21.000		Wired
NYS Taxation	T 23.000		
NYS Deferred Comp Plan	T 17.000		
Other	T 12.000		Wired
Other	T 12.000		Wired
Pearl Carroll & Associates	T 28.000		
Worksite Solutions	T 33.000		
VTL General Fund	T 630.100	1.68	5935
	Total =	$1.68	

To the Treasurer of the above Village:

The above listed claims have been presented to the **Board of Trustees** of the above named Village, and having been duly audited and allowed in the amounts shown on the above mentioned date, you are hereby authorized and directed to pay to each of the listed claimants the amount allowed upon his/her claim appearing opposite his/her name.

In witness whereof, I have hereunto set my hand as **Mayor** of the above Village this 20th day of **June 2018.**

Village of Tupper Lake **Trust & Agency** Fund
Village of Tupper Lake, County of Franklin New York

Date of Audit: **May 25, 2018**
(Original to Village Treasurer - Duplicate to be retained by Village Clerk or Auditor)

Name of Claimant	AP Code	Amount	Check #
VTL Payroll # 52	T 10.000	16,685.78	5928
VTL Payroll (Direct Deposit)	T 86.000	11,458.64	5933
Adirondack Credit Union	T 85.000	5,322.68	5932
Aflac	T 27.000		
Allstate	T 31.000		
CSEA	T 24.000	437.00	5930
Federal	T 22.000	5,086.00	Wired
FICA	T 26.000	7,183.28	Wired
Guardian	T 20.000		
Metlife	T 17.000		
Metlife	T 29.000		
NYS Child Support	T 23.000	397.31	5929
NYS Income Tax	T 21.000	2,104.79	Wired
NYS Taxation	T 23.000		
NYS Deferred Comp Plan	T 17.000	790.00	5934
Other	T 12.000	369.67	Wired
Other	T 12.000	3,589.98	Wired
Pearl Carroll & Associates	T 28.000	48.86	5931
Chubb Workplace Benefits	T 33.000	130.72	5936
	Total =	$53,604.71	

To the Treasurer of the above Village:

The above listed claims have been presented to the **Board of Trustees** of the above named Village, and having been duly audited and allowed in the amounts shown on the above mentioned date, you are hereby authorized and directed to pay to each of the listed claimants the amount allowed upon his/her claim appearing opposite his/her name.

In witness whereof, I have hereunto set my hand as **Mayor** of the above Village this 20th day of **June 2018.**

VILLAGE OF TUPPER LAKE

MONTHLY CASH POSITION
with the COMMUNITY BANK
& JP MORGAN CHASE
As of the end of : May 31, 2018

	FUND	AMOUNT
	Checking Account Balances	
COMMUNITY	General	$99,024.32
COMMUNITY	Police	$10,383.43
COMMUNITY	Water	$36,744.49
COMMUNITY	Sewer	$45,798.77
COMMUNITY	Trust	$30,263.60
COMMUNITY	Electric Operation	$230,123.63
COMMUNITY	Electric Cash Reserve	$215,041.57
COMMUNITY	Electric Consumer Deposits	$53,365.03
COMMUNITY	Small Cities LRP	$0.00
COMMUNITY	FY2003 Park St. LRP	$0.00
COMMUNITY	Payroll	$1,681.63
COMMUNITY	Accounts Payable	$3,153.76
COMMUNITY	ACR Reserve Fund	$0.00
COMMUNITY	EFT Account	$50.00
	Total Checking Account Funds	$725,630.23
	Investments	
COMMUNITY	Treasury Account COMMUNITY BANK	$2,042,257.87
	TOTAL INVESTMENTS	$2,042,257.87
	TOTAL CASH	$2,767,888.10
	FDIC COVERAGE	$250,000.00
	Amount needing collateralization	$2,517,888.10
	Amount of collateral provided Wilmington Trust as of 05/31/2018	$2,703,666.62

Community Bank - M & T Investments MAY 31, 2018

	CBU	MM	
General	$99,024.32	$180,781.53	
Police	$10,383.43	xxxxxxxxxxxxxxxxx	
Water	$36,744.49	$145,217.67	
Sewer	$45,798.77	$105,372.10	
Trust	$30,263.60	xxxxxxxxxxxxxxxxx	
Electric Operation	$230,123.63	$1,396,167.63	
Electric Cash Reserve	$215,041.57	xxxxxxxxxxxxxxxxx	
Electric Consumer Deposits	$53,365.03	xxxxxxxxxxxxxxxxx	
Electric Depreciation	xxxxxxxxxxxxxxxxx	$8,788.51	
Small Cities (LRP)	$0.00	xxxxxxxxxxxxxxxxx	
FY2003 Park St. LRP	$0.00	xxxxxxxxxxxxxxxxx	
Payroll	$1,681.63	xxxxxxxxxxxxxxxxx	
Accounts Payable	$3,153.76	xxxxxxxxxxxxxxxxx	
W/S Capital Improvement	xxxxxxxxxxxxxxxxx	$34,296.13	
W/S Equipment Fund	xxxxxxxxxxxxxxxxx	$76,324.90	
ESB Capital Project	$0.00	xxxxxxxxxxxxxxxxx	
EFT Account	$50.00	xxxxxxxxxxxxxxxxx	
Water Capital Project	xxxxxxxxxxxxxxxxx	$95,309.40	
Total Checking Account	$725,630.23	$2,042,257.87	**Total**

Treasury Accounts

Community Bank	$725,630.23
Total Investments	$725,630.23

Community Bank	$725,630.23
Community Bank (MMDA)	$2,042,257.87
Total Cash	$2,767,888.10

FCDI Coverage

Community Bank	$250,000.00
Total	$250,000.00

Collateral Provided

Wilmington Trust	$2,703,666.62

Community Bank N.A.

Welcome to Community Bank NA
Business Online

Welcome VILLAGE OF TUPPER LAKE!

Account (Click for Details)	Balance	Status	Options
Electric 8425	$230,123.65		Select Option
Electric MMDA 3642	$1,396,167.63		Select Option
Elec Cash Res 4537	$215,041.57		Select Option
Electric Deprc 6378	$81,788.51		Select Option
Electric Dep 1041	$53,365.03		Select Option
Water 8506	$36,744.49		Select Option
Water MMDA 4207	$145,217.67		Select Option
Water Capital 2253	$95,309.40		Select Option
Water Equip 4444	$76,324.90		Select Option
Sewer 8476	$45,798.77		Select Option
Sewer MMDA 3626	$105,372.10		Select Option
Sewer Capital 3677	$34,296.13		Select Option
General 8395	$99,024.32		Select Option
General MMDA 3618	$180,781.53		Select Option
NYS HOME 8283	$0.00		Select Option
ESB Capital Proj2641	$0.00	Closed	Select Option
Park Street 03 9875	$0.00	Closed	Select Option
Small Cities LRP 856	$0.00	Closed	Select Option
Trust 8492	$15,259.99		Select Option
Payroll 8468	-$9,851.53		Select Option

30 Deposit accounts with a total balance of $2,857,157.12

You last accessed your Online Banking account on Thursday, May 31, 2018 12:33:16 PM Eastern Time
You have accessed Online Banking 2419 time(s) since Saturday, September 4, 2010 10:28:01 PM Eastern Time Reset this counter

Community Bank N.A.

Welcome to Community Bank NA
Business Online

Welcome VILLAGE OF TUPPER LAKE!

Account (Click for Details)	Balance	Status	Options
Acc Payable 2735	$3,153.76		Select Option
Justice Young 5197	$0.00		Select Option
Police DEA 2632	$10,383.43		Select Option
Justice Fines 2203	$5,463.00		Select Option
ACR Escrow Rsrv 5974	$0.00		Select Option
EFT Account 5982	$50.00		Select Option
Justice Bail 2518	$37,151.00		Select Option
TLFD Ladies Aux 2626	$89.13		Select Option
Sav PF 1185	$102.64		Select Option
Sav PF 1177	$0.00		Select Option

30 Deposit accounts with a total balance of $2,857,157.12

You last accessed your Online Banking account on Thursday, May 31, 2018 12:33:16 PM Eastern Time
You have accessed Online Banking 2419 time(s) since Saturday, September 4, 2010 10:28:01 PM Eastern Time Reset this counter

NEW! Coming April 6th enhanced Business Online

Check out these great new features designed with you in mind.

learn more

TOP 15

Seven straight years ranked among TOP 15 U.S. BANKS

- Forbes

learn more today

Time is money. We won't waste either.

That's why we offer flexible, custom loans for your individual business.

talk to us today

Subject: Tax Cap Review
From: tcapra@osc.ny.gov
Date: 5/17/2018 12:57 PM
To: villtupplake@centralny.twcbc.com

Division of Local Government and School Accountability
Deputy Comptroller Gabriel F. Deyo

Report No. 2018-171-TC

Dear Village Clerk-Treasurer Casagrain:

General Municipal Law Section 3-c (GML) established a tax levy limit for local governments in New York State, effective June 24, 2011. This law generally limits the amount by which local governments can increase property tax levies to 2 percent or the rate of inflation, whichever is less. The law does provide exclusions for certain specific costs and allows the governing board to override the tax levy limit with a supermajority vote.

We have reviewed the supporting documentation and calculation of your tax levy limit, as well as your tax levy for the fiscal year ending in 2019, and have no findings.

If you have any questions regarding our review of your tax levy limit or tax levy, please contact our Glens Falls Regional Office at 518-793-0057.

For more general tax cap questions, or for assistance with filing the forms, please contact our help desk at (866) 321-8503.

Sincerely,

Gabriel F. Deyo

Deputy Comptroller
Division of Local Government and
School Accountability

Office of the New York State Comptroller
110 State Street - Albany, NY 12236

Division of Local Government and School Accountability | (866) 321-8503

Notice: This communication, including any attachments, is intended solely for the use of the individual or entity to which it is addressed. This communication may contain information that is protected from disclosure under State and/or Federal law. Please notify the sender immediately if you have received this communication in error and delete this email from your system. If you are not the intended recipient, you are requested not to disclose, copy, distribute or take any action in reliance on the contents of this information.

ACA COMPLIANCE BULLETIN

HIGHLIGHTS

For plan years beginning in 2019, the ACA's affordability contribution percentages are increased to:

- **9.86 percent** under the pay or play rules
- **9.86 percent** under the premium tax credit eligibility rules
- **8.3 percent** under an exemption from the individual mandate

IMPORTANT DATES

May 21, 2018
Rev. Proc. 18-34 increased the ACA's affordability contribution percentages for 2019.

January 1, 2019
The updated percentages are effective for taxable plan years beginning Jan. 1, 2019.

Provided By:
Burnham Benefit Advisors

AFFORDABILITY PERCENTAGES WILL INCREASE FOR 2019

OVERVIEW

On May 21, 2018, the Internal Revenue Service (IRS) issued Revenue Procedure 2018-34 to index the contribution percentages in 2019 for purposes of determining affordability of an employer's plan under the Affordable Care Act (ACA). For plan years beginning in 2019, employer-sponsored coverage will be considered affordable if the employee's required contribution for self-only coverage does not exceed:

> **9.86 percent** of the employee's household income for the year, for purposes of both the pay or play rules and premium tax credit eligibility; and
>
> **8.3 percent** of the employee's household income for the year, for purposes of an individual mandate exemption (adjusted under separate guidance).

ACTION STEPS

These updated affordability percentages are effective for taxable years and plan years beginning Jan. 1, 2019. **This is a significant increase from the affordability contribution percentages for 2018**. As a result, some employers may have additional flexibility with respect to their employee contributions for 2019 to meet the adjusted percentage.

BURNHAM
BENEFIT ADVISORS
ESTABLISHED 1977

Overview of the Affordability Requirement

Under the ACA, the affordability of an employer's plan may be assessed in the following three contexts:

- ✓ The **employer shared responsibility penalty** for applicable large employers (also known as the pay or play rules or employer mandate);
- ✓ An exemption from the **individual mandate** tax penalty for individuals who fail to obtain health coverage; and
- ✓ The **premium tax credit** for low-income individuals to purchase health coverage through an Exchange.

Although all of these provisions involve an affordability determination, the test for determining a plan's affordability varies for each provision.

Under the ACA, the affordability of an employer's plan may be assessed for the pay or play penalty, the individual mandate and the premium tax credit. The affordability test that is used varies for each provision.

The IRS previously adjusted the affordability contribution percentage for 2015 in Rev. Proc. 14-37, for 2016 in Rev. Proc. 14-62, for 2017 in Rev. Proc. 16-24, and for 2018 in Rev. Proc. 17-36. The adjusted affordability contribution percentage for purposes of the individual mandate exemption is separately announced in the Notice of Benefit and Payment Parameters final rule for each year.

Affordability Adjustments

This chart illustrates the adjusted affordability percentages for each purpose since 2014. Each provision is described in more detail following the chart.

Purpose	Affordability Percentage					
	2014	2015	2016	2017	2018	2019
Employer Shared Responsibility Rules	9.5%	9.56%	9.66%	9.69%	9.56%	9.86%
Individual Mandate Exemption	8%	8.05%	8.13%	8.16%	8.05%	8.3%
Premium Tax Credit Availability	9.5%	9.56%	9.66%	9.69%	9.56%	9.86%

Affordable Employer-sponsored Coverage

Under the ACA, employees (and their family members) who are eligible for coverage under an affordable employer-sponsored plan are generally not eligible for the premium tax credit. This is significant because the ACA's employer shared responsibility penalty for applicable large employers (ALEs) is triggered when a full-time employee receives a premium tax credit for coverage under an Exchange.

To determine an employee's eligibility for a tax credit, the ACA provides that employer-sponsored coverage is considered affordable if the employee's required contribution for self-only coverage does not exceed **9.5**

This Compliance Bulletin is not intended to be exhaustive nor should any discussion or opinions be construed as legal advice. Readers should contact legal counsel for legal advice.

© 2018 Zywave, Inc. All rights reserved.

percent of the employee's household income for the tax year. After 2014, this required contribution percentage is adjusted annually to reflect the excess of the rate of premium growth.

Employer Shared Responsibility Rules

The ACA's employer shared responsibility or pay or play rules require ALEs to offer affordable, minimum value health coverage to their full-time employees (and dependents) or pay a penalty. The affordability of health coverage is a key point in determining whether an ALE will be subject to a penalty.

These rules generally determine affordability of employer-sponsored coverage by reference to the rules for determining premium tax credit eligibility. Therefore, for 2014, employer-sponsored coverage was considered affordable under the employer shared responsibility rules if the employee's required contribution for self-only coverage did not exceed **9.5 percent** of the employee's household income for the tax year.

This affordability contribution percentage was adjusted to:

- ✓ **9.56 percent** for 2015 plan years;
- ✓ **9.66 percent** for 2016 plan years;
- ✓ **9.69 percent** for 2017 plan years; and
- ✓ **9.56 percent** for 2018 plan years.

For 2019, Rev. Proc. 18-34 **increases the affordability contribution percentage to 9.86 percent**. This means that employer-sponsored coverage for the 2019 plan year will be considered affordable under the employer shared responsibility rules if the employee's required contribution for self-only coverage **does not exceed 9.86 percent** of the employee's household income for the tax year.

Employers may use an affordability safe harbor to measure affordability of their coverage. The three safe harbors measure affordability based on **Form W-2 wages** from that employer, the employee's **rate of pay** or the **federal poverty line (FPL)** for a single individual. IRS Notice 2015-87 confirmed that ALEs using an affordability safe harbor **may rely on the adjusted affordability contribution percentages for 2015 and future years**.

The affordability test applies only to the portion of the annual premiums for self-only coverage and does not include any additional cost for family coverage. Also, if an employer offers multiple health coverage options, the affordability test applies to the lowest-cost option that also satisfies the minimum value requirement.

Individual Mandate Exemption

The ACA's individual mandate requires most individuals to obtain acceptable health coverage for themselves and their family members or pay a penalty. However, individuals who **lack access to affordable minimum essential coverage are exempt** from the individual mandate. For purposes of this exemption:

- ✓ Coverage is affordable for an employee if the required contribution for the lowest-cost, self-only coverage does not exceed **8 percent** of household income (as adjusted).

This Compliance Bulletin is not intended to be exhaustive nor should any discussion or opinions be construed as legal advice. Readers should contact legal counsel for legal advice.

© 2018 Zywave, Inc. All rights reserved.

- ✓ Coverage is affordable for family members if the required contribution for the lowest-cost family coverage does not exceed **8 percent** of household income (as adjusted).

This affordability contribution percentage was adjusted to **8.05 percent** for plan years beginning in 2015, **8.13 percent** for plan years beginning in 2016, **8.16 percent** for plan years beginning in 2017, and **8.05 percent** for plan years beginning in 2018.

The tax reform bill, called the Tax Cuts and Jobs Act, **reduced the ACA's individual mandate penalty to zero, effective beginning in 2019**. As a result, beginning in 2019, individuals will no longer be penalized for failing to obtain acceptable health insurance coverage. However, the 2019 Notice of Benefit and Payment Parameters final rule notes that individuals may still need to seek this exemption for 2019 and future years (for example, in order to be eligible for catastrophic coverage).

As a result, the final rule **increases the required contribution percentage in 2019**. For 2019, an individual qualifies for this affordability exemption if he or she must pay more than **8.3 percent** of his or her household income for minimum essential coverage.

Premium Tax Credit

The ACA provides premium tax credits to help low-income individuals and families afford health insurance purchased through an Exchange. The amount of a taxpayer's premium tax credit is determined based on the amount the individual should be able to pay for premiums (expected contribution).

The expected contribution is calculated as a percentage of the taxpayer's household income, based on the FPL. This percentage increases as the taxpayer's household income increases and is indexed each year after 2014, as follows:

Income Level	Contribution Percentage					
	2014	2015	2016	2017	2018	2019
Up to 133% FPL	2%	2.01%	2.03%	2.04%	2.01%	2.08%
133-150% FPL	3-4%	3.02-4.02%	3.05-4.07%	3.06-4.08%	3.02-4.03%	3.11-4.15%
150-200% FPL	4-6.3%	4.02-6.34%	4.07-6.41%	4.08-6.43%	4.03-6.34%	4.15-6.54%
200-250% FPL	6.3-8.05%	6.34-8.10%	6.41-8.18%	6.43-8.21%	6.34-8.10%	6.54-8.36%
250-300% FPL	8.05-9.5%	8.10-9.56%	8.18-9.66%	8.21-9.69%	8.10-9.56%	8.36-9.86%
300-400% FPL	9.5%	9.56%	9.66%	9.69%	9.56%	9.86%

This Compliance Bulletin is not intended to be exhaustive nor should any discussion or opinions be construed as legal advice. Readers should contact legal counsel for legal advice.

© 2018 Zywave, Inc. All rights reserved.

COMPLIANCE BULLETIN

DOL's Model FMLA Forms Expire in 2018

HIGHLIGHTS

The DOL's model FMLA forms currently contain an expiration date of June 30, 2018.

The expiration date relates to a regulatory approval process; it does not relate to the forms' actual content.

Employers may continue to use the DOL's model forms until new ones are provided.

IMPORTANT DATES

May 31, 2018
The DOL's model FMLA forms expired (based on a three-year regulatory approval process).

June 30, 2018
The expiration date on the DOL's model FMLA forms was extended by one month, until June 30, 2018.

Provided By:
Burnham Benefit Advisors

OVERVIEW

The Department of Labor (DOL) maintains model forms to help employers meet their notification obligations under the Family and Medical Leave Act (FMLA). Employers are not required to use the DOL's model forms; they can customize the model forms or create their own FMLA forms.

Every three years, the DOL must submit its model FMLA forms to the federal Office of Management and Budget (OMB) for approval for continued use. The OMB's approval for the current FMLA forms expires in 2018. This expiration date is included on the model forms in the upper right corner. The DOL has requested that the OMB reauthorize the model FMLA forms for another three-year period, until 2021, without proposing any substantive changes to the forms.

ACTION STEPS

Employers may continue to use the DOL's current model forms until new ones are released. The updated model forms are expected to be the same as the current forms, except they will have a 2021 expiration date in the upper right corner.

Employers that use the model FMLA forms can monitor the DOL's FMLA webpage for updated model forms.

BURNHAM
BENEFIT ADVISORS
ESTABLISHED 1977

Model FMLA Forms

To administer FMLA leaves, employers must provide certain notices to employees. Employers may also require that employees provide certifications to substantiate their eligibility for certain types of FMLA leave.

The DOL has provided **model notices and certifications** to help employers administer FMLA leaves. The DOL's model FMLA forms are optional; employers may customize the DOL's model forms or create their own FMLA forms.

Employers that use the DOL's model FMLA forms may continue to use the current model forms with the 2018 expiration date. The DOL will likely issue new model forms with a 2021 expiration date in the near future.

The DOL's model FMLA forms include:

- A notice of FMLA eligibility and rights and responsibilities (Form WH-381);
- An FMLA designation notice (Form WH-382);
- A health care provider's certification form for an employee's serious health condition (WH-380-E);
- A health care provider's certification form for a family member's serious health condition (WH-380-F);
- A certification of qualifying exigency for military family leave (WH-384);
- A certification for serious injury or illness of a covered service member (WH-385); and
- A certification for serious injury or illness of a veteran for military caregiver leave (WH-385-V).

Expiration of Model FMLA Forms

The current model FMLA forms originally had an expiration date of May 31, 2018, in the upper right corner. This date is linked to the requirement that the DOL submit its FMLA forms to the OMB for approval every three years. The DOL recently submitted its model FMLA forms to the OMB for a three-year extension, without proposing any substantive changes to the model forms. The model forms automatically receive a month-to-month extension while they undergo review by the OMB. Based on this process, the model forms' expiration date was recently extended by one month, until June 30, 2018.

It is expected that the OMB will approve the extension and that the DOL will issue new model FMLA forms with an expiration date in 2021. In the meantime, employers may continue to use the DOL's model forms with the June 30, 2018 expiration date. The DOL will continue to update this expiration date on a month-to-month basis while waiting for the OMB's approval. Once the DOL receives approval from the OMB and updates its model forms for a 2021 expiration date, employers should begin using the updated versions.

This Compliance Bulletin is not intended to be exhaustive nor should any discussion or opinions be construed as legal advice. Readers should contact legal counsel for legal advice.

© 2018 Zywave, Inc. All rights reserved. EM 5/18

HR Brief

Human Resources tips brought to you by
Burnham Benefit Advisors

June 2018

DID YOU KNOW?

Move over, millennials. Generation Zers are starting to enter the workforce, and, like millennials, they have the potential to change the workplace. Although the oldest Gen Zers are only 23 years old, employers are praising them for their tech-savviness and creativity.

These young business leaders could be exactly what your company needs to succeed in the digital landscape.

Contact us to learn how you can attract and retain this up-and-coming talent pool.

Warm Weather is in the Forecast, Remind Employees About Your Dress Code

With warmer weather approaching, the time for summer clothing has arrived. While fashion and dress is a way that many people express themselves and their unique personalities, sometimes the workplace is not an appropriate place for certain clothing styles.

Because of this, every employer should put together a carefully drafted dress code policy. This policy should not violate discrimination laws but should clearly define what is considered "appropriate attire for the workplace."

With the changing season, it's the perfect time to proactively communicate your organization's dress code expectations.

Reviewing Your Dress Code
Remember, your policy should be designed to fulfill your business needs by applying some uniformity, while not infringing on the civil rights of your employees. Keep the following in mind:

- Make sure your policy has a basis in social customs and doesn't significantly differentiate the standards for men and women.
- Apply consistent discipline for dress code violations across all employees.
- Be extremely specific about what type of dress is permitted.
- Explain how your policy matches the company's culture and image.
- Apply the dress code fairly to all employees at your organization.

For More Information
If you would like additional information regarding dress code policies or employee communications, please contact us.

BURNHAM
BENEFIT ADVISORS
ESTABLISHED 1977

In Case You Missed It, The HSA Limit Changed *Again*

Earlier this year, a tax law change for 2018 reduced the health savings account (HSA) contribution limit for individuals with family high deductible health plan (HDHP) coverage from $6,900 to $6,850. After this change was announced, the IRS received complaints that the $50 reduction would be difficult and costly to implement.

In response to these complaints, the IRS announced on April 26 that, for 2018, taxpayers with family HDHP coverage may treat **$6,900** as the annual contribution limit to their HSAs.

Make sure to communicate this change to employees to help them make the most out of their benefits and avoid further confusion. For communication materials, please contact us today.

© 2018 Zywave, Inc. All rights reserved