Village of Tupper Lake
Board of Trustees
Agenda

Date: Wednesday, August 15, 2018
Start: 6:00 PM
Location: Board Room
Meeting: Regular Monthly

1. Call Regular Monthly Meeting to order and establish the agenda.
2. Pledge of allegiance and moment of silence for the safe return of Colin Gillis.
3. Public Comment Period.
4. STOP Domestic Violence Awareness month is October and a luminaries testimonial walk is planned for September 25, 2018 at the Ivy Terrace beginning at 7:pm, all are welcomed to attend.
5. The Tupper Lake Republicans will caucus August 21, 2018 at 7:00 pm at the Aaron Maddox Hall for the two (2) Village Trustee vacancies.
6. Local Government Day is slated for October 9, 2018 in Potsdam, please let Mary know if you are interested in attending.
7. NYCOM Fall Training School has been announced for September 24-27, 2018 in Lake Placid, NY if any board members is interested in attending please let Mary know.
8. Approve the Board Minutes from the July 18, 2018 and July 26, 2018 respectively.

Department Reports

Code Enforcement:

1. Approve the July 2018 Monthly Code Report.
2. Miscellaneous updates.

Police:

1. Approve the July 2018 Monthly Police Report.
2. Reminder that the annual "Touch A Truck"in the Municipal Park is scheduled for Saturday, September 8, 2018.
3. Entrance Speed Sign update.

Fire:

1. Approve the July 2018 Monthly Fire Report.
2. Authorize membership to the Volunteer Fire Department for Ms. Abigail Cowan.

DPW:

1. Crews have begin sidewalk work on the top of Arden Street and will proceed down Front Street to complete necessary water repairs.
2. The second load of stone is anticipated to arrive next Tuesday, August 21, 2018 for our terraced seating for the band shell project.

Water/Wastewater:

1. Our Annual Drinking Water Quality Report will be mailed to each home in the coming days for 2017.
2. Crews are working on make ready work for water customers along Hosley Avenue and Stetson Road in anticipation of the Franklin County Highway Department's resurfacing and road work planned for that area in the coming month.

Electric:

1. There will be a scheduled power outage this Sunday evening into Monday morning from 11:pm to 2:am from 171 Demars Blvd. to and including the Moose Hall to complete necessary storm work repairs. No other areas will be affected.
2. We had our first kick off meeting with our engineering consultants for our Tupper Lake Municipal Electric Garage project on Friday, August 10, 2018. Representatives from MRB Group assessed the current conditions of the garage and they will formalize a standard AIA Agreement for us to review in the coming week. In addition, an initial needs layout schematic floor plan is expected by the end of the week for us to review and start assessing our needs in the new facility.
3. Review Tree Trimming and Removal Service bid results.
4. Formally discharge a deceased customer's electric balance in the amount of $227.45.
5. Promote Line Worker Michael Dominie to the position of Chief Line Worker effective August 1, 2018.
6. Miscellaneous updates.

Treasurer:

1. Approve the August 15, 2018 warrant in the amount of $181,644.06 for payment of the bills and to also approve the abstracts for the month of July 2018.
2. Review the monthly cash position for July31, 2018.

Executive Session:

1. Enter Executive Session to discuss to discuss the medical, financial, credit or employment history of a particular person or corporation, or matters leading to the appointment, employment, promotion, demotion, discipline, suspension, dismissal, or removal of a particular person or corporation. In addition we will discuss proposed acquisition, sale or lease of real property.

Subject: Survivor's Walk
From: Kellie Savage <ksavage@bhsn.org>
Date: 8/7/2018 3:12 PM
To: villtupplake@centralny.twcbc.com

Hello, This email is intended for Mayor Maroun.My name is Kellie Savage. I am the safe dwelling coordinator for STOP Domestic Violence I am writing to invite you to a walk we are having to raise awareness about domestic violence. As you may be aware, October is Domestic Violence Awareness month. The Survivor's Walk is aimed to empower victims by hearing survivor's stories. I came up with this idea before I even started working for STOP. A friend of mine who is also a survivor knew about my volunteer work helping Domestic Violence Victims. One day she chose to tell me her story of how she had left her abusive marriage. The one thing that really stood out was when she said that she could finally buy a bottle of soda without asking for permission after she had left her abusive relationship. Since that time (and with her permission) I have used her story as a way to help victims. When I started working here, I wanted to find a project that would bring our community together. I decided to use Tupper Lake's strengths which are the people and their need to help others. I remembered going to the Relay for Life and the luminaries. And then I thought of my friend's story. I thought it would be ideal to take luminaries and have survivors write a line or two on how they felt when they left their own abusive relationships. We will then place the luminaries around the IVY Terrace and walk around them, taking time to read the stories. My hope is to empower victims to have a voice!
While this walk focuses on the survivors of domestic violence; it also will focus on those we have lost. Jamie Rose Martin's story impacted so many and I think it is crucial to include her story in this outreach project. The event is entirely free. It will be on September 25 at 7pm at the IVY Terrace here in Tupper Lake. My hope is that you would be willing to proclaim the month of October as Domestic Violence Awareness month for our agency. We will have an opening prayer, explain our program and talk about where the idea came from. We will then recognize people in the community who made an impact on DV in our community. Afterwards, we will have light refreshments.
I hope you can attend.

--

Kellie Savage
STOP-Domestic Violence
Safe Dwelling Coordinator
ksavage@bhsn.org
Phone number: 1-888-563-6904

ATTENTION

Village of Tupper Lake Republicans

Pursuant to Article No. 6-202 of NYS Election Law

The Tupper Lake Village Republican Party will hold a **caucus on** Aug, 21st 2018, **at** 7 pm at the Aaron Maddox Hall, Tupper Lake NY

(pursuant to Article 16-108.3 of the New York State Election Law).

The purpose of the caucus is to nominate a candidate for the following positions:

2 Village Trustee

The Following Caucus Rules will be observed:

1. Only an enrolled member in the Republican Party and resident of the Village of Tupper Lake will be allowed to participate in the caucus proceedings.
2. Party members are required to sign in, and will be verified by an official transcript of the Franklin County Voter Roll.

Raymond Bigelow **Caucus Chairman**

Tupper Lake, NY 12986

Questions, regardless of party affiliation, can be directed to the above identified Caucus Chairman.

SAVE THE DATE: October 9, 2018

— LOCAL — GOVERNMENT CONFERENCE

at SUNY POTSDAM

CONFERENCE REGISTRATION
7:30 - 8:10 am

CONFERENCE TRACKS
8:15 am - 3 pm

Register online or call:
www.potsdam.edu/localgovernment
315-267-2538/2168

EARLY BIRD REGISTRATION:
$40 if registered by September 28
$50 registration fee after September 28

Tracks offered:
Budget & Finance
Code Enforcement Officers
Community Development
Municipal Boards
Municipal Clerks
Planning and Zoning
Public Works
Real Property Tax Administration

Potsdam
STATE UNIVERSITY OF NEW YORK

New York State Conference of Mayors and Municipal Officials

FALL TRAINING SCHOOL FOR CITY AND VILLAGE OFFICIALS

With more than 60 separate sessions on a variety of topics covering municipal law, government operations and local finance issues, this conference has something for every local official

Fall Training School

FTS

NYCOM

INNOVATIVE SESSIONS

NETWORKING OPPORTUNITIES

FIRST-TIME ATTENDEE DISCOUNTS

CERTIFICATION CREDITS

EXHIBITOR TRADE SHOW

SOCIAL EVENTS

SEPTEMBER 24-28, 2018

CROWNE PLAZA LAKE PLACID

NYCOM

REGISTER AT

WWW.NYCOM.ORG

2018 FALL TRAINING SCHOOL TENTATIVE AGENDA

*All courses are eligible for CPE and EOA elective credits unless otherwise noted. Courses eligible for CLE credits are denoted by **

MONDAY, September 24, 2018

12:00 - 7:00 p.m. - NYCOM Registration Desk Open

1:00 - 2:00 p.m. - First-time Attendee Orientation

2:00 - 3:15 p.m. CONCURRENT SESSIONS
- Understanding Municipal Ethics in Today's Climate *
- Municipal Finance Fundamentals
- How to Adopt Local Laws and Conduct Referenda So You Don't Have to Do It Over *

3:30 - 4:45 p.m. CONCURRENT SESSIONS
- What Do You Mean I Can't Do That? Roles and Responsibilities of Municipal Officials *
- Internal Controls for City and Village Operations
- Overview of Governmental Accounting
- Getting to Know Your Code

5:00 - 6:00 p.m. *NYCOM Novelists* Book Club Meeting

7:00 p.m. WELCOME DINNER and KEYNOTE SPEAKER

TUESDAY, September 25, 2018

8:00 a.m. - 4:30 p.m. - NYCOM Registration Desk Open

9:00 - 10:15 a.m. CONCURRENT SESSIONS
- Albany Update
- Policies and Procedures: The Must-Haves
- Developing an Effective Fund Balance Policy
- How to Make the CFA Process Work for You
- So You Think the Supreme Court Isn't Relevant to Your Job? A First Amendment Primer for Local Government Officials *
- Understanding the New Volunteer Firefighter Cancer Benefit *

10:45 a.m. - 12:00 p.m. CONCURRENT SESSIONS
- Policies and Procedures: The Should-Haves
- Municipal Debt 101
- The SALT Fix: Accepting Charitable Contributions and Authorizing Property Tax Credits
- Understanding and Complying with NYS' Prevailing Wage Laws and Certified Payroll Requirements *
- Applying Behavioral Science to Your Government

12:00 p.m. - 1:30 p.m. LUNCH
- Association of City and Village Clerks' Luncheon

1:30 - 2:45 p.m. CONCURRENT SESSIONS
- ERS Redesign
- Accounting and Reporting for Indebtedness
- Clerks' Association Seminar (not CPE or EOA)
- Hot Topics in Employer Relations *
- Wanting What You Can't Have: Understanding Competitive Bidding and Municipal Purchasing

3:15 - 4:30 p.m. CONCURRENT SESSIONS
- Getting a Handle on Records Management, Regardless of Format
- Travel and Conference Expense Management
- Developing and Managing an Effective Budget
- The Good, the Bad and Preventing the Ugly: Conducting Village Elections *
- The Power of You (not CPE)
- How to Comply with the State Environment Quality Review Act *

Evening - Dinner on your own

WEDNESDAY, September 26, 2018

8:00 a.m. - 2:30 p.m. - NYCOM Registration Desk Open

9:00 - 10:15 a.m. CONCURRENT SESSIONS
- Yippee, It's a New Day! (not CPE)
- Small Cells. Big Problems. The Future of Internet Service and the Regulation of Wireless Infrastructure *
- Cash Management
- Communicating and Understanding Financial Reports
- Running Productive Meetings that End on Time and Don't Get Out of Control *
- Navigating the Social Media Morass

10:45 a.m. - 11:45 a.m. CONCURRENT SESSIONS
- Saving Money on Energy Costs with NYMEP
- The Freedom of Information Law: Show Me the Record! *
- Tales from the Field: Statewide City and Village Audits
- Utility Billing: Getting Your Fair Share
- Employee Handbooks *
- Implicit Bias and the Ten Commandments of Cultural Competency *

11:45 a.m. - Lunch

1:00 - 2:30 p.m. CONCURRENT SESSIONS
- A Discussion in Advanced Procurement Practices *
- The Open Meetings Law: Toeing the Line *
- What OSC Auditors Look for in Board Minutes
- Who Are the People in Your Neighborhoods: Census 2020
- Show Me the Money: Getting and Administering Grants

7:00 p.m. Dinner - 80s Theme Party

THURSDAY, September 27, 2018

8:00 a.m. - 4:30 p.m. - NYCOM Registration Desk Open

9:00 - 10:15 a.m. CONCURRENT SESSIONS
- Gifts and Loans *
- Health Insurance Options for Employees and Retirees
- Stump the Staff (not CPE)
- Accounting for Capital Projects
- Managing Vital Records
- Employee Evaluations: Why Aren't You Doing Them? *

10:45 a.m. - 12:00 noon CONCURRENT SESSIONS
- Administering Public Water and Sewer Systems *
- Protecting Public Employees: Workplace Violence in NYS *
- Multi-year Planning
- Ins and Outs of Unemployment, COBRA and Family Leave: What You Need to Know *

12:00 noon - 1:30 p.m. LUNCH
- Society of Municipal Finance Officers' Luncheon

1:30 - 2:45 p.m. CONCURRENT SESSIONS
- Planning, Zoning and Land Use Basics for Clerks and Treasurers *
- Protecting Municipal Data and Computer Systems
- Finance Officers' Seminar (not CPE or EOA)
- Accounting for Payroll and Personnel

3:00 p.m.- 4:30 p.m. PLENARY
- It's BOOT CAMP! (not CPE)

6:00 p.m. - Reception

7:00 p.m. - Annual Banquet and Certificate of Attendance Awards

Village of Tupper Lake
Board of Trustees
Minutes

Date:	Wednesday, June 20, 2018	
Location:	Board Room	
Meeting:	Regular Monthly	6:00-6:45 PM

At the Regular Hearing of the Board of Trustees held this date, the following were present: Mayor Paul A. Maroun, Trustees Leon LeBlanc, Clint Hollingsworth, Ronald LaScala and Village Clerk/Treasurer Mary A. Casagrain.

Absent from the Regular Meeting was Trustee David Maroun.

Also present were Code Enforcement Officer Peter Edwards, Electric Superintendent Marc Staves, Police Chief Eric Proulx, Department of Public Works Superintendent Robert Degrace, Resident Debbie Wolbert, and News Reporters Aaron Cerbone and Dan McClelland.

Call Regular Meeting To Order

Mayor Maroun called the Regular Meeting to order at 6:00 pm.

Pledge

Pledge of allegiance to the flag and a moment of silence and prayer for the safe return of missing teen Colin Gillis.

Public comment
Debbie Wolbert

Ms. Debbie Wolbert from the corner of McLauglin Avenue was present to express her concerns with the dangerous corner near her home that she struggles with everyday as her property is exposed to damages by motorist who speed. Ms. Wolbert mentioned that she has owned the home since 2008 and she loves the area but that their have been four (4) tragic events to her home and she is demanding that the Village and Town offer their support in applying pressure to the Franklin County Highway Department to get the necessary guiderail protection for her home. At this point she is worried about the protection of her family as they spend more time at the home now that she is close to retiring here.

Mayor Maroun assured her the guiderails would be installed by the end of the year.

Madeline Talliver
Mercy Living
Center Update

Ms. Madeline Talliver was present to share with the community that Mercy Living Center has modified the entrance to their facility and welcome all to stop and visit as they visit their loved ones living there. She also shared that they have a whole list of activities for the residents and community members to keep an eye out for the schedule.

Little League Field of
Dreams Official
Ground Breaking

The Little League Field of Dreams will have their official ground breaking photo opportunity tomorrow morning, June 21, 2018 at 7:30 am at the construction site behind the tennis courts.

Board Minutes
Approved

Motion by Trustee LeBlanc, seconded by Trustee Hollingsworth that

Village Court:
Village Justice Court
Annual Examination &V
Accepted Resolution
#062018-A

Motion by Trustee LaScala, seconded by Trustee LeBlanc to formally approve the submitted court records and dockets for the Village of Tupper Lake Justice Court as submitted by Village Justice Mr. Christopher DeLair examined for Fiscal Year End May 31, 2018 for compliance with Section 2019-a of the Uniform Justice Court Act of New York State. (Carried 4-0)

Certificate of Recording Officer

This is to certify that I, Mary A. Casagrain, the undersigned Clerk/Treasurer for the Village of Tupper Lake Board of Trustees, attest to the attached Resolution as being a true and correct original of said Resolution #062018-A, for the Justice Court formally acknowledging examination by the Village Board Members of the Village of Tupper Lake Justice Court records for the Fiscal Year End of May 31, 2018 meeting the requirements of Section 2019-a of the Uniform Justice Court Act of the State of New York.

Village of Tupper Lake Board of Trustees

Duly held on the 20th day of June 2018; and further that such Resolution has been fully recorded in the Minute Book for June 20, 2018 in my office.

In witness whereof, I have hereunto set my hand this 20th day of June 2018.

Official Seal

Mary A. Casagrain, Village Clerk/Treasurer

Code Enforcement:
Accept May Monthly Report — Motion by Trustee LaScala seconded by Trustee Hollingsworth to approve the May 2018 Monthly Code Report. (Carried 4-0)

Zombie Grant Update — Code Enforcement Officer Peter Edwards advised that one half (1/2) the Zombie Grant monies have arrived from New York State. An updated inventory of zombie homes is in the works.

156 Park Street — The home located at 156 Park Street will change hands later this month and rehabilitation will begin in the coming months to repair the roof and porch areas.

DANC GIS Training 6/22/18 — DANC will be providing GIS Training at the Community Center this Friday, June 22, 2018 from 1:00 to 3:00 pm, it is free and open to all the Village Departments.

Fire:
Accept May Monthly Report — Motion by Trustee LaScala, seconded by Trustee Hollingsworth to approve the May 2018 Monthly Fire Report. (Carried 4-0)

LED Display Sign Bid Award — Motion by Trustee Hollingsworth, seconded by Trustee LaScala to award the bid for a 5' x 8' double sided Tekstar Cabinet with

Santa Clara Substation Update	Mayor Maroun announced that the Village of Tupper Lake Santa Clara Substation has officially been opened and operational effective June 14, 2018. Pagers have been tested, vehicle training has been completed and turnout gear has been issued.
Appoint Trent Martin & Gage Madore Volunteer Members	Motion by Trustee LaScala, seconded by Hollingsworth to appoint Mr. Trent Martin & Mr. Gage Madore as new Volunteer Fire Department Members. (Carried 4-0)
Police: Accept May Monthly Report	Motion by Trustee LeBlanc, seconded by Trustee LaScala to approve the May 2018 Monthly Police Report for the Village and Town of Tupper Lake. (Carried 4-0)
Tinman Parking Ban & Road Closure	Chief of Police Eric Proulx announced that their will be a parking ban on Main Street from the Aaron Maddox Building to Holy Name Church for the Tinman Event. In addition Santa Clara Avenue will also be closed for the racers safety. We are expecting assistance from the Franklin County Sheriff's Department and New York State Troopers.
Adirondack Canoe Classic	Motion by Trustee LaScala, seconded by Trustee Hollingsworth to authorize our assistance to the Adirondack Canoe Classic once again this year on Saturday, September 7, 2018 from 1 to 4 PM. (Carried 4-0)
Bike Rodeo Success	Chief of Police Eric Proulx advised the board that the Bike Rodeo was a success and he would like to recognize Officer Michael Vaillancourt for his successful, impressive planning of the event. There were over 250 helmets given away, generous donations from the community and each year it keeps growing.
W/WW: Review Full EAF For Water Distribution System Improvement Project	The Village Board of Trustees reviewed the Full Environmental Assessment Form for the Tupper Lake Water Distribution System Improvement Project for the purpose of upgrading the existing water main along Kildare Road from Haymeadow Road to Mitchell Lane and to also extend new transmission main along Mitchell Lane from Kildare Road to South Little Wolf Road.
Resolution Setting Status Under SEQR & Assuming Lead Agency Status	Motion by Trustee LaScala, seconded by Trustee Hollingsworth to adopt the following resolution deeming the project a Type 1 action and assuming lead agency status as follows:

RESOLUTION SETTING STATUS UNDER SEQR
AND ASSUMING LEAD AGENCY STATUS

Village of Tupper Lake
Water Distribution System Improvements

WHEREAS, the Village of Tupper Lake Village Board must evaluate all proposed actions submitted for its consideration that may affect the environment in light of the State Environmental Quality Review Act (SEQRA) and the regulations promulgated thereafter; and

WHEREAS, the involved agencies [as that term is defined in 6(A-2) NYCRR 617.2(t)] include the New York State Department of Health, Adirondack Park Agency and the New York State Department of Environmental Conservation, and the required environmental review will be conducted solely by the Village of Tupper Lake Board; and

WHEREAS, the Village of Tupper Lake Village Board in desires to serve and act as the lead agency for the purposes of SEQR; and

WHEREAS, the aid the Village of Tupper Lake Village Board in determining whether the Action may have a significant impact on the environment, a Full Environmental Assessment Form dated June 20, 2018 has been prepared by the Village and a copy of which has been filed with the Village Clerk.

NOW, THEREFORE, BE IT RESOLVED by the Village of Tupper Lake Board that:

The Village of Tupper Lake Board makes the following findings and determinations with respect to the proposed project:

The project constitutes a "Type I Action" as that term is defined in Section 6(A-2) NYCRR Section 617.2(kk) and 617.11;

The Village of Tupper Lake Village Board desires to serve as lead agency for the purposes of SEQR.

The Village Clerk shall cause the New York State Department of Health, Adirondack Park Agency and the New York State Environmental Conservation as the other "involved agencies" to be notified of this resolution. The project site is located in the Town of Tupper Lake and the Town of Tupper Lake will be notified as an "interested agency".

This resolution shall take effect immediately.

June 20, 2018

Adopted: 4 Ayes (Carried 4-0)
0 Nays

Attested by: _____
Mary A. Casagrain, Village Clerk

Water Press Release

It was noted that the Village Water Department was going to release a water press release early next week informing the public of our intended go live date with our water wells and what they might experience during the initial start up of the pumps.

DPW:

Little League Project	Department of Public Works Superintendent Robert Degrace advised the board that the Little League field project was stared Monday and the hauling will be done soon.
Amell Lane Preparation	Department of Public Works Superintendent Robert Degrace advised the board that Amell Lane is being prepped for black topping.
Other Misc.: Tinman	Department of Public Works Superintendent Robert Degrace advised the board that his park crew have been assisting the Chamber with the Tinman setup and crews will be out to street sweep for the event.
Electric: Band Shell Project Lighting	Electric Superintendent Marc Staves advised the board that the service work for the lighting has been placed and the grid for bollard lighting has been completed.
Mt. View & Broad St. Pole Work & Scheduled Power Outages	Electric Superintendent Marc Staves advised the board that his crews are completing work on Mt. View and Broad Street and he anticipates a few scheduled power outages over the next 1-2 months related to the storm work from April of 2018.
Treasurer: Approve Warrant	Motion by Trustee Hollingsworth, seconded by Trustee LaScala to approve the June 20, 2018 warrant in the amount of $752,074.39 for payment of the bills and abstracts for the month of May 2018. (Carried 4-0)
Review Cash Position	Review the monthly cash position for May 31, 2018.
Adjournment	Motion by Trustee Hollingsworth, seconded by Trustee LaScala to adjourn at 6:45 pm. (Carried 4-0)

_____

Mary A. Casagrain, Village Clerk/Treasurer

Village of Tupper Lake
Board of Trustees
Minutes

Date:	Wednesday, July 18, 2018	
Location:	Board Room	
Meeting:	Regular Monthly	6:00-7:31 PM

At the Regular Hearing of the Board of Trustees held this date, the following were present: Mayor Paul A. Maroun, Trustees David Maroun, Leon LeBlanc, Clint Hollingsworth, Ronald LaScala and Village Clerk/Treasurer Mary A. Casagrain.

Also present were Code Enforcement Officer Peter Edwards, Electric Superintendent Marc Staves, Water/Wastewater Superintendent Mark Robillard, Department of Public Works Superintendent Robert Degrace, Fire Department Assistant Chief Nick Rolley, Residents Jan Yaworski, James Lanthier, Mercy Living Center Administrator Madeline Talliver and News Reporters Aaron Cerbone and Dan McClelland.

Call Regular Meeting To Order

Mayor Maroun called the Regular Meeting to order at 6:00 pm.

Pledge

Pledge of allegiance to the flag and a moment of silence and prayer for the safe return of missing teen Colin Gillis.

Public comment
James Lanthier

Mr. James Lanthier asked about the trees along Park Street that were planted as part of the NYS DOT Project. He questioned if we were considering replacing them since some of them aren't the healthiest?

Mayor Maroun explained that we are now watering them on a weekly schedule in hopes that they bounce back with new growth. If that doesn't work we will discuss replacement options.

Mr. James Lanthier also asked about the sidewalk in front of China Wok?

Mayor Maroun advised that NYS DOT have a contractor that they engaged and are awaiting the replacement soon.

Board Minutes Approved

Motion by Trustee LaScala, seconded by Trustee Hollingsworth to approve the board minutes from June 20, 2018. (Carried 5-0)

Code Enforcement: Accept June Monthly Report

Motion by Trustee Maroun seconded by Trustee LaScala to approve the June 2018 Monthly Code Report. (Carried 5-0)

156 Park Street

Code Enforcement Officer Peter Edwards advised the board that he has met with the purchaser and was told the new owner planned to restore the home over the next two years. His plans are to restore the home completely in 2019.

Community Development:
LWRP & Main Street Program

Resolution #071818A

Resolution by the Village of Tupper Lake Board of Trustees approving and endorsing the Franklin County Local Development Corporation's application to NYS Homes and Community Renewal for funding under the New York Main Street Program for building renovation projects in the villages of Saranac Lake and Tupper Lake

WHEREAS, the Franklin County Local Development Corporation (FCLDC) desires to apply for $500,000 in financial assistance through the 2018 Consolidated Funding Application under the New York Main Street Program; and

WHEREAS, the application proposes funding to assist mixed-use building renovation projects along Main Street and Broadway in the Village of Saranac Lake and along Park Street in the Village of Tupper Lake; and

WHEREAS, the proposed funding will contribute to ongoing community revitalization efforts in both communities; and

WHEREAS, the grant application requires that the applicant obtain the approval and endorsement of the governing body of the municipality in which the projects will be located.

NOW, THEREFORE, BE IT RESOLVED, that the Village of Tupper Lake Board of Trustees approves and endorses the 2018 Consolidated Funding Application under the New York Main Street Program prepared and to be submitted by the Franklin County Local Development Corporation; and

BE IT FURTHER RESOLVED, that the Board of Trustees authorizes the village code enforcement officer to annually inspect building improvements assisted with New York Main street funds within the Village of Tupper Lake during the five-year regulatory period and provide inspection reports to the FCLDC.

Motion made by Trustee Ronald LaScala, seconded by Trustee Clint Hollingsworth to authorize the aforementioned resolution. (Carried 5-0)

CERTIFICATE OF RECORDING OFFICER

I, Mary A. Casagrain, the duly qualified and acting Clerk of the Village of Tupper Lake, New York, do hereby certify that the attached resolution was adopted at a regular meeting of the Tupper Lake Village Board held on July 18, 2018 and is incorporated in the original minutes of said meeting, and that said resolution has not been altered, amended or revoked and is in full force and effect.

Seal: _____

Mary A. Casagrain, Village Clerk

Resolution #071818B

RESOLUTION IN SUPPORT OF
2018 LOCAL WATERFRONT REVITALIZATION PROGRAM GRANT
CONSOLIDATED FUNDING APPLICATION

WHEREAS a notice of funding availability for Local Waterfront Revitalization Program grant funds has been made by the Department of State in the 2018 CFA Round; and

WHEREAS the Village of Tupper Lake seeks to advance goals and priority projects of its LWRP Component 2013 Revitalization Strategy and follow up 2015 Park Master Plan, developed with funding from the Local Waterfront Revitalization Program; and

WHEREAS the Village of Tupper Lake, in partnership with the Town of Tupper Lake, seeks to utilize this previous planning to prepare a full Local Waterfront Revitalization Program; and

WHEREAS the Village of Tupper Lake also seeks to work with the communities of Malone and Saranac Lake to advance their LWRP implementation and Downtown Revitalization Initiative efforts; and

WHEREAS, the Village of Tupper Lake Board of Trustees fully supports the proposed projects included in the funding application;

NOW HERE BE IT RESOLVED, that Mayor Paul Maroun, as Mayor of the Village of Tupper Lake, is

Motion made by Trustee Ronald LaScala, seconded by Trustee Clint Hollingsworth to authorize the aforementioned resolution. (Carried 5-0)

CERTIFICATE OF RECORDING OFFICER

I, Mary A. Casagrain, the duly qualified and acting Clerk of the Village of Tupper Lake, New York, do hereby certify that the attached resolution was adopted at a regular meeting of the Tupper Lake Village Board held on July 18, 2018 and is incorporated in the original minutes of said meeting, and that said resolution has not been altered, amended or revoked and is in full force and effect.

Seal: _____
Mary A. Casagrain, Village Clerk

(Carried 5-0)

Police: Accept June Monthly Report	Motion by Trustee Hollingsworth, seconded by Trustee Maroun to approve the June 2018 Monthly Police Report for the Village and Town of Tupper Lake. (Carried 5-0)
Annual Touch A Truck Event	Motion by Trustee LaScala, seconded by Trustee Hollingsworth to establish September 8, 2018 as the annual "Touch A Truck" event in the Municipal Park. (Carried 5-0)
Recent Robbery Acknowledgement	Mayor Maroun took a moment to commend the Police Department for their swift action in the recent robbery at Ray's Liquor Store and for their help in solving the case.
Fire: Accept June Monthly Report	Motion by Trustee LaScala, seconded by Trustee Maroun to approve the June 2018 Monthly Fire Report. (Carried 5-0)
Santa Clara Substation Update	Assistant Fire Chief Nick Rolley advised the board that they are working closely with the Santa Clara Substation and the training schedule is aggressive for all members for the remaining summer months.
DPW: Miscellaneous Updates	Department of Public Works Superintendent Robert Degrace advised the board that his department has been busy currently working on sidewalks along Demars Blvd and picking up from the Woodsman Field Days. They are also replacing the pressure treated wood boxes around the playground surface in the Washington Street Park with a heavy rubber frames and replacing sand with wood chips per the recommendation of our insured NYMIR.
W/WW: NNYWW Meeting	Motion by Trustee LaScala, seconded by Trustee LeBlanc for the licensed operators to attend the Northern New York Water Works Conference August 17, 2018 in Alexandria Bay, New York. (Carried 5-0)
Well Project Update	Water/Wastewater Superintendent Mark Robillard advised the board that the well water is on line and there have been no issues reported

Arden Street & Front Street Work	Mayor Maroun asked when we might expect your department to work on Arden & Front Street. Water/Wastewater Superintendent Mark Robillard advised the board his department plan to finish up the spillway work and then head to Arden and Front Street in say 1-2 weeks.
Electric: MRB Group	Motion by Trustee Hollingsworth, seconded by Trustee LaScala to proceed with MRB Group as our professional design consultant fro our Tupper Lake Municipal Garage project. (Carried 5-0)
Tree Trimming & Removal Bid	Motion by Trustee Hollingsworth, seconded by Trustee Maroun for authorization to go to bid for the Tree Trimming and Removal services for Route 30 South with a bid opening date of August 15, 2018. (Carried 5-0)
Bid Award Sale 2008 Chevy Auctions Int'l	Motion by Trustee Hollingsworth, seconded by Trustee LaScala to award the bid sale of the 2008 Chevy to the high bidder in the amount of $4,200.00 as auctioned on Auctions International. (Carried 5-0)
Discharge Electric Balance	Motion by Trustee LaScala, seconded by Trustee Hollingsworth to discharge an electric account balance in the amount of $82.25 for a deceased customer. (Carried 5-0)
EV Connect - Charging Station Program NYSERDA	Electric Superintendent Marc Staves advised the board that NYSERDA has a 2017 Grant Program for $1.4 Million where they are offering rebates for EV Charging Stations installed before September 30, 2018 which covers the cost of the units. Our match is the labor to install the units. He advised he would like the board's permission to participate in the program with EV Connect the preferred vendor for the grant program and install three (3) units, one at the Wild Center, Band Shell and Municipal Park Pavilion respectively. It was so moved by Trustee Hollingsworth, seconded by Trustee LaScala. (Carried 5-0)
Unit #7 2000 Int'l Replacement	Motion by Trustee Hollingsworth, seconded by Trustee LaScala to authorize Electric Superintendent Marc Staves to investigate replacement of our 2000 International Unit #7 bucket truck with a unit that is equip with a higher boom with other similar bids in the area. (Carried 5-0)
NYPA LED Street Light Program	Electric Superintendent Marc Staves advised the board that NYPA has a LED Street Lighting Procurement Program in which they have purchased a large amount of fixtures and will sell them to us for $80 a fixture to upgrade our street lighting with new LED fixtures. He advised that the funds from our IEEP Program can be used to purchase the units. He added that we can suspend our commercial lighting for businesses and use the fund for this initiative. We should see 2/3rds savings on our electric usage for our street lights. In addition NYPA will warehouse the fixtures and send to us as we

Treasurer:	
Approve Warrant	Motion by Trustee LaScala, seconded by Trustee LeBlanc to approve the July 18, 2018 warrant in the amount of $536,524.24 for payment of the bills and abstracts for the month of June 2018. (Carried 5-0)
Review Cash Position	Review the monthly cash position for June 30, 2018.
Enter Executive Session	Motion by Trustee LaScala, seconded by Trustee Maroun to enter into Executive Session to discuss the medical, financial, credit or employment history of a particular person or corporation, or matters leading to the appointment, employment, promotion, demotion, discipline, suspension, dismissal, or removal of a particular person or corporation at 6:35 pm. (Carried 5-0)
Exit Executive Session	Motion by Trustee LaScala, seconded by Trustee Hollingsworth to exit Executive Session at 7:30 pm. (Carried 5-0)
Adjournment	Motion by Trustee LaScala, seconded by Trustee Hollingsworth to adjourn at 7:31 pm. (Carried 5-0)

_____

Mary A. Casagrain, Village Clerk/Treasurer

Village of Tupper Lake
Board of Trustees
Minutes

Date:	Thursday, July 26, 2018	
Start:	8:00 AM	
Location:	Board Room	
Meeting:	Special Meeting	8:00– 8:45 AM

At the Special Meeting of the Board of Trustees held this date, the following were present: Mayor Paul A. Maroun, Trustees Ronald LaScala, Clint Hollingsworth, Leon LeBlanc, David Maroun and Deputy Village Clerk Kyle Fuller.

Also present was Water/Wastewater Superintendent Mark Robillard, CSEA Labor Relations Specialist Kyle Weaver, CSEA Unit I Representatives Matthew Merrihew and Brad Paige, Water/Wastewater Worker Nathaniel Durfee.

Enter Executive Session

Motion by Trustee LaScala, seconded by Trustee LeBlanc to enter into Executive Session at 8:10 am to discuss the medical, financial, credit or employment history of a particular person or corporation, or matters leading to dismissal, or removal of a particular person or corporation. (Carried 5-0)

Motion by Trustee LaScala, seconded by Trustee LeBlanc to formally accept the resignation of Water/Wastewater Worker Nathaniel Durfee effective July 13, 2018 with the condition of 80 hours of severance pay and health insurance coverage until August 31, 2018. (Carried 5-0)

Exit Executive Session

Motion by Trustee LaScala, seconded by Trustee LeBlanc to exit Executive Session at 8:41 am. (Carried 5-0)

Review Full EAF For Water Distribution System Improvement Project

The Village Board of Trustees reviewed the Full Environmental Assessment Form Part 1 Identification of Potential Project Impacts & Part 2 Evaluation of the Magnitude and Importance for Project Impacts and Determination of Significance for the Tupper Lake Water Distribution System Improvement Project for the purpose of upgrading the existing water main along Kildare Road from Haymeadow Road to Mitchell Lane and to also extend new transmission main along Mitchell Lane from Kildare Road to South Little Wolf Road.

Resolution Determining That The Proposed Water Improvements Will Not Have A Significant Effect On Environment

Motion by Trustee LaScala, seconded by Trustee LeBlanc to adopt the following resolution deeming the project has no significant effect on the environment as follows:

RESOLUTION DETERMINING THAT THE PROPOSED
VILLAGE OF TUPPER LAKE WATER SYSTEM IMPROVEMENTS

WHEREAS, pursuant to Article 8 of the Environmental Conservation Law and the regulations contained in 6 NYCRR Part 617 adopted pursuant thereto by the Department of Environmental Conservation of the State of New York, hereafter SEQRA, the Village Board must determine whether such proposal may have a "significant effect on the environment" and therefore require the preparation of an environmental impact statement; and

WHEREAS, to aid the Village Board in determining whether the proposal may have a significant impact upon the environment, a full environmental assessment form (EAF) has been prepared, a copy of which was presented and circulated at the Village Board's 6/20/18 meeting; and

WHEREAS, pursuant to Part 617, the Village Board has examined the EAF in order to make a determination as to the potential environmental significance of the proposal; and

WHEREAS, the New York State Department of Environmental Conservation (hereafter "NYSDEC") and the New York State Department of Health (hereafter "NYSDOH"), and the Adirondack Park Agency, and the Village of Tupper Lake are the involved agencies as that term is defined in 6 (A2) NYCRR Section 617.2(t); and

WHEREAS, no further review is required under SEQRA;

NOW, THEREFORE, BE IT RESOLVED by the Village Board of the Village of Tupper Lake as follows:

1. Based on its examination of the EAF, the criteria set forth in Sections 617.11 and 617.6 of the regulations, and such further investigation as the Village Board has deemed appropriate, no potential significant adverse impacts are known;

2. Consent to proceed with the project will not cause a significant impact on the environment, and the Village Board will not require the preparation of an environmental impact statement;

3. A negative declaration is to be prepared; and

4. The Village Clerk of the Village of Tupper Lake is hereby directed to cause to be filed and circulated the negative declaration in accordance with the requirements of SEQRA, a copy of the negative declaration shall be maintained in the Office of the Village Clerk in a file that will be readily accessible to the public, and the clerk shall mail copies, return receipt requested, to:

   Office of the Commissioner
   Department of Environmental Conservation
   625 Broadway
   Albany NY 12233

   and, Environmental Notice Bulletin
   NYSDEC – Att: Jack Nasca
   625 Broadway, 4th Floor
   Albany NY 12233-1750

   and, NYSDOH
   Bureau of Public Water Supply Protection
   Division of Environmental Protection
   Corning Tower
   Empire State Plaza, Room 1142
   Albany, NY 12237

5. All subsequent notices concerning this project shall state that a negative declaration pursuant to SEQRA has been issued.

Introduced by: Trustee Ronald LaScala

Seconded by: Trustee Leon LeBlanc

Voting Aye: 5

Voting Nay: 0

Abstaining: 0

Absent: 0

_____

Mary A. Casagrain, Village Clerk/Treasurer
Signature of Recording Officer

(Carried 5-0)

Adjournment

Motion by Trustee Hollingsworth, seconded by Trustee LaScala to adjourn the Special Meeting at 8:45 am. (Carried 5-0)

_____

Mary A. Casagrain, Village Clerk/Treasurer

VILLAGE OF TUPPER LAKE

53 PARK STREET
PO BOX 1290
TUPPER LAKE, NY 12986

Phone (518) 359-3341
Fax (518) 359-7802
Email tupperlakecodes@gmail.com

August 14, 2018

CODE ENFORCEMENT MONTHLY REPORT

Building Permits Issued: 14

Site Inspections: 50

Phone Complaints: 12

Fire Calls: 0

Certificates Issued: 01

Building Code: 57

Zoning: 30

Dig Requests: 3

Office: 36

Other: viol- 6

Comments: 16 Mc farland update ! Court cases 5.

Sincerely,

Peter P. Edwards

LEGAL NOTICE
NOTICE OF A PUBLIC HEARING

THIS NOTICE IS SENT TO YOU BECAUSE YOUA RE A PROPERTY OWNER IN THE VACINITY OF THE PARCEL DESCRIBED BELOW

Notice is hereby given that the Tupper Lake Joint Town and Village Planning Board, located in Tupper Lake, Franklin County, New York will hold a Public Hearing on Wednesday, August 22, 2018 at 7:00 pm or as soon as possible thereafter, in the lower level of the Town Hall (in the Courtroom), 120 Demars Blvd., Tupper Lake, New York at which time interested parties may present their views on the subject application.

The applicant, Morgan Snyder is requesting a special use permit to operate a 4-chair beauty salon at 29 Park Street; parcel number is 490.66-5-12 Application # JPB 009-2018.

The above application is on file in the office of the Town Planner; 120 Demars Boulevard; Tupper Lake, NY (Phone: 518-359-3580), and may be inspected any weekday (M-F) prior to the hearing between the hours of 9:00 am and 3:30 pm. Please try to call ahead of time to arrange your visit. Thank you.

Tupper Lake Town / Village Joint Planning Board
Tupper Lake
Franklin County, New York
Dated: August 7, 2018

The following is the monthly report for the Tupper Lake Police Department for the month of

July, 2018.

Patrol Vehicle Mileage:

5010: 2616 5011: 1681 5012: 0 **Total Mileage: 4297**

Total Reported Incidents: 336

Total Open Doors: 3

Total Rescue Calls dispatched/assisted: 18

Total calls for Utility Companies: 7

Total assists to NYSP and other Agencies: 9

Total Motor Vehicle Accidents logged / investigated: 8

Total of Alarms reported / investigated: 8

Value of Property reported stolen: $241.00 Value of Property recovered: $0.00

Orders of Protection / Subpoenas served: 1
V&T Complaints investigated: 11

Missing persons reports: 4
Dog Complaints: 7

	Enclosed	Nothing to Report
Report of V&T Summons Issued	X	
Report of V&T Cases Cleared		X
Report of Penal Law Arrests Made	X	
Report of Penal Law Cases Cleared		X
Report of Parking Summons Issued	X	
Report of Parking Summons Cleared		X
Report of Curfew Violations		X

TUPPER LAKE POLICE DEPARTMENT SJS Incident Type Report

SJS INCIDENT TYPES BETWEEN 07/01/2018 AND 07/31/2018

Selection Type: All Incidents, Sorted by "Incident Type"

Print Date/Time: 08/08/2018 9:02:08

Incident Number	Incident Type	From	To	Report Date	Status	Status Date
Incident Address Information		Business Name			Location Type	
42239	90 DAY VERIFICATION SORA	07/02/2018 09:52	07/02/2018 14:30	07/02/2018	CLOSED BY INVESTIGATION	07/02/2018
21 SANTA CLARA AVE TUPPER LAKE, NEW YORK 12986					GOVERNMENT OFFICE	
42493	90 DAY VERIFICATION SORA	07/27/2018 08:29	07/02/2018 14:30	07/27/2018	CLOSED BY INVESTIGATION	07/27/2018
21 SANTA CLARA AVENUE TUPPER LAKE, NEW YORK 12986					GOVERNMENT OFFICE	
42468	ABANDONED VEHICLE	07/24/2018 08:51		07/24/2018	CLOSED BY INVESTIGATION	07/24/2018
VICTOR AVE TUPPER LAKE, NEW YORK 12986					STREET	
42476	AGGRAVATED HARASSMENT	07/25/2018 17:34	07/27/2018 08:30	07/25/2018	PENDING INVESTIGATION	07/25/2018
81 WAWBEEK AVE TUPPER LAKE, NEW YORK 12986						
42355	ALL OTHER	07/15/2018 12:32	07/27/2018 21:20	07/15/2018	CLOSED BY INVESTIGATION	07/15/2018
28 LAKEVIEW AVENUE TUPPER LAKE, NEW YORK 12986					STREET	
42301	ANIMAL BITE	07/08/2018 08:39	07/27/2018 08:30	07/08/2018	CLOSED BY INVESTIGATION	07/08/2018
LAKEVIEW AVE BLDG 37 TUPPER LAKE, NEW YORK 12986					STREET	
42435	ANIMAL COMPLAINT-OTHER ANIMAL	07/21/2018 21:34		07/21/2018	CLOSED BY INVESTIGATION	07/21/2018
16 DEMARS BOULEVARD TUPPER LAKE, NEW YORK 12986		DOLLAR GENERAL			DRUG STORE	
42348	ANIMAL COMPLAINT-OTHER ANIMAL	07/14/2018 02:47		07/14/2018	CLOSED BY INVESTIGATION	07/14/2018
14 MARION ST TUPPER LAKE, NEW YORK 12986					YARD	
42501	ANIMAL COMPLAINT-OTHER ANIMAL	07/27/2018 19:03		07/27/2018	CLOSED BY INVESTIGATION	07/27/2018
HIGH ST TUPPER LAKE, NEW YORK 12986					STREET	
42397	ANIMAL NOISE	07/18/2018 22:13		07/18/2018	CLOSED BY INVESTIGATION	07/18/2018
MARION ST SECOND ST TUPPER LAKE, NEW YORK 12986					YARD	
42392	ANIMAL NOISE	07/18/2018 00:42		07/18/2018	PENDING INVESTIGATION	07/18/2018
SECOND ST AND MARION ST TUPPER LAKE, NEW YORK 1298						
42516	ASSIST CITIZEN	07/28/2018 13:44	07/27/2018 08:30	07/28/2018	CLOSED BY INVESTIGATION	07/28/2018
10 NINTH STREET TUPPER LAKE, NEW YORK 12986					SINGLE FAMILY HOME	
42553	ASSIST CITIZEN	07/30/2018 10:53	07/27/2018 08:30	07/30/2018	CLOSED BY INVESTIGATION	07/30/2018
21 SANTA CLARA AVE TUPPER LAKE, NEW YORK 12986					GOVERNMENT OFFICE	
42519	ASSIST FIRE DEPARTMENT	07/28/2018 21:21		07/28/2018	CLOSED BY INVESTIGATION	07/28/2018
15 LAKE ST TUPPER LAKE, NEW YORK 12986					STREET	

SJS INCIDENT TYPES BETWEEN 07/01/2018 AND 07/31/2018

Selection Type: All Incidents, Sorted by "Incident Type"

Print Date/Time: 08/08/2018 9:02:08

Incident Number	Incident Type	From	To	Report Date	Status	Status Date
Incident Address Information		Business Name			Location Type	
42330	ASSIST NEW YORK STATE POLICE	07/12/2018 16:32		07/12/2018	CLOSED BY INVESTIGATION	07/12/2018
21 SANTA CLARA AVENUE TUPPER LAKE, NEW YORK 12986					GOVERNMENT OFFICE	
42227	ASSIST NEW YORK STATE POLICE	07/01/2018 10:42		07/01/2018	CLOSED BY INVESTIGATION	07/01/2018
179 PARK STREET TUPPER LAKE, NEW YORK 12986						
42224	ASSIST OTHER LAW ENFORCEMENT AGENCY	07/01/2018 00:21		07/01/2018	CLOSED BY INVESTIGATION	07/01/2018
71 SUNSET AVE TUPPER LAKE, NEW YORK 12986					SINGLE FAMILY HOME	
42398	ASSIST OTHER LAW ENFORCEMENT AGENCY	07/19/2018 20:14		07/19/2018	CLOSED BY INVESTIGATION	07/19/2018
PARK STREET TUPPER LAKE, NEW YORK 12986					STREET	
42427	ASSIST OTHER LAW ENFORCEMENT AGENCY	07/21/2018 18:15		07/21/2018	CLOSED BY INVESTIGATION	07/21/2018
BECKY AVE AND STETSON RD TUPPER LAKE, NEW YORK 12					STREET	
42486	ASSIST OTHER LAW ENFORCEMENT AGENCY	07/26/2018 18:33		07/26/2018	CLOSED BY INVESTIGATION	07/26/2018
STATE ROUTE 30 TUPPER LAKE, NEW YORK 12986					STREET	
42389	ASSIST OTHER LAW ENFORCEMENT AGENCY	07/17/2018 21:56		07/17/2018	CLOSED BY INVESTIGATION	07/17/2018
OLD WAWBEEK RD TUPPER LAKE, NEW YORK 12986					UNKNOWN	
42425	ASSIST OTHER LAW ENFORCEMENT AGENCY	07/21/2018 14:07	07/27/2018 08:30	07/21/2018	CLOSED BY INVESTIGATION	07/21/2018
2555 STATE ROUTE 30 TUPPER LAKE, NEW YORK 12986					STREET	
42233	ASSIST RESCUE CALL	07/01/2018 23:42		07/01/2018	CLOSED BY INVESTIGATION	07/01/2018
MCLAUGHLIN AVE TUPPER LAKE, NEW YORK 12986					SINGLE FAMILY HOME	
42265	ASSIST RESCUE CALL	07/05/2018 06:36		07/05/2018	CLOSED BY INVESTIGATION	07/05/2018
70 BROAD ST TUPPER LAKE, NEW YORK 12986					SINGLE FAMILY HOME	
42325	ASSIST RESCUE CALL	07/11/2018 18:35		07/11/2018	CLOSED BY INVESTIGATION	07/11/2018
17 LINDSAY AVENUE TUPPER LAKE, NEW YORK 12986					SINGLE FAMILY HOME	
42346	ASSIST RESCUE CALL	07/13/2018 13:23		07/13/2018	CLOSED BY INVESTIGATION	07/13/2018
82 BROAD STREET TUPPER LAKE, NEW YORK 12986					SINGLE FAMILY HOME	
42390	ASSIST RESCUE CALL	07/17/2018 23:13		07/17/2018	CLOSED BY INVESTIGATION	07/17/2018
17 LINDSAY AVE TUPPER LAKE, NEW YORK 12986					SINGLE FAMILY HOME	
42391	ASSIST RESCUE CALL	07/17/2018 23:14		07/17/2018	CLOSED BY INVESTIGATION	07/17/2018
42 VICTOR AVE TUPPER LAKE, NEW YORK 12986					SINGLE FAMILY HOME	

SJS INCIDENT TYPES BETWEEN 07/01/2018 AND 07/31/2018

Selection Type: All Incidents, Sorted by "Incident Type"

Print Date/Time: 08/08/2018 9:02:08

Incident Number	Incident Type	From	To	Report Date	Status	Status Date
Incident Address Information		Business Name			Location Type	
42515	ASSIST RESCUE CALL	07/28/2018 11:36		07/28/2018	CLOSED BY INVESTIGATION	07/28/2018
86 SOUTH LITTLE WOLF RD TUPPER LAKE, NEW YORK 12986					SINGLE FAMILY HOME	
42545	ASSIST RESCUE CALL	07/29/2018 20:52		07/29/2018	CLOSED BY INVESTIGATION	07/29/2018
12 CASSELL LN TUPPER LAKE, NEW YORK 12986					SINGLE FAMILY HOME	
42358	ASSIST RESCUE CALL	07/15/2018 21:49		07/15/2018	CLOSED BY INVESTIGATION	07/15/2018
26 WAWBEEK AVE TUPPER LAKE, NEW YORK 12986					RESIDENTIAL FACILITY	
42547	ASSIST RESCUE CALL	07/29/2018 21:15		07/29/2018	CLOSED BY INVESTIGATION	07/29/2018
198 MAIN ST TUPPER LAKE, NEW YORK 12986		RESCUE GARAGE			OTHER PUBLIC ACCESS BUILDING	
42263	ASSIST RESCUE CALL	07/04/2018 23:50		07/04/2018	CLOSED BY INVESTIGATION	07/04/2018
4 JOSEPH ST TUPPER LAKE, NEW YORK 12986					YARD	
42441	ASSIST RESCUE CALL	07/22/2018 02:09		07/22/2018	PENDING INVESTIGATION	07/22/2018
4 PLEASANT AVE TUPPER LAKE, NEW YORK 12986		RITE AID			STREET	
42349	ASSIST RESCUE CALL	07/14/2018 13:31		07/14/2018	CLOSED BY INVESTIGATION	07/14/2018
DEMERS BLVD TUPPER LAKE, NEW YORK 12986		RAY'S			STREET	
42557	ASSIST RESCUE CALL	07/31/2018 08:09		07/31/2018	PENDING INVESTIGATION	07/31/2018
MAIN STREET BLDG 169 TUPPER LAKE, NEW YORK 12986		TUPPER LAKE RESCUE			PARKING LOT	
42523	ASSIST RESCUE CALL	07/29/2018 02:06		07/29/2018	CLOSED BY INVESTIGATION	07/29/2018
1963 STATE ROUTE 30 TUPPER LAKE, NEW YORK 12986		NYSP BARRACKS			PARKING LOT	
42535	ASSIST RESCUE CALL	07/29/2018 12:49		07/29/2018	CLOSED BY INVESTIGATION	07/29/2018
21 SANTA CLARA AVE TUPPER LAKE, NEW YORK 12986					PARKING LOT	
42518	ASSIST RESCUE CALL	07/28/2018 15:50		07/28/2018	CLOSED BY INVESTIGATION	07/28/2018
36 PARK STREET TUPPER LAKE, NEW YORK 12986						
42295	ASSIST RESCUE CALL	07/07/2018 20:45	07/27/2018 08:30	07/07/2018	CLOSED BY INVESTIGATION	07/07/2018
38 SOUTH LITTLE WOLF ROAD TUPPER LAKE, NEW YORK 12					STREET	
42357	ATTEMPT TO LOCATE PERSON	07/14/2018 16:00	07/27/2018 08:30	07/15/2018	CLOSED BY INVESTIGATION	07/15/2018
3 LAKEVIEW AVE TUPPER LAKE, NEW YORK 12986					UNKNOWN	
42255	BACKGROUND CHECK HOUSING AUTHORITY	07/03/2018 12:59		07/03/2018	CLOSED BY INVESTIGATION	07/03/2018
21 SANTA CLARA AVE TUPPER LAKE, NEW YORK 12986					GOVERNMENT OFFICE	

SJS INCIDENT TYPES BETWEEN 07/01/2018 AND 07/31/2018

Selection Type: All Incidents, Sorted by "Incident Type"

Print Date/Time: 08/08/2018 9:02:08

Incident Number	Incident Type	From	To	Report Date	Status	Status Date
Incident Address Information		Business Name			Location Type	
42256	BACKGROUND CHECK HOUSING AUTHORITY	07/03/2018 13:00		07/03/2018	CLOSED BY INVESTIGATION	07/03/2018
21 SANTA CLARA AVE TUPPER LAKE, NEW YORK 12986					GOVERNMENT OFFICE	
42339	BACKGROUND CHECK HOUSING AUTHORITY	07/13/2018 10:02		07/13/2018	CLOSED BY INVESTIGATION	07/13/2018
21 SANTA CLARA AVE TUPPER LAKE, NEW YORK 12986					GOVERNMENT OFFICE	
42340	BACKGROUND CHECK HOUSING AUTHORITY	07/13/2018 10:04		07/13/2018	CLOSED BY INVESTIGATION	07/13/2018
21 SANTA CLARA AVE TUPPER LAKE, NEW YORK 12986					GOVERNMENT OFFICE	
42341	BACKGROUND CHECK HOUSING AUTHORITY	07/13/2018 10:05		07/13/2018	CLOSED BY INVESTIGATION	07/13/2018
21 SANTA CLARA AVE TUPPER LAKE, NEW YORK 12986					GOVERNMENT OFFICE	
42342	BACKGROUND CHECK HOUSING AUTHORITY	07/13/2018 10:06		07/13/2018	CLOSED BY INVESTIGATION	07/13/2018
21 SANTA CLARA AVE TUPPER LAKE, NEW YORK 12986					GOVERNMENT OFFICE	
42343	BACKGROUND CHECK HOUSING AUTHORITY	07/13/2018 10:07		07/13/2018	CLOSED BY INVESTIGATION	07/13/2018
21 SANTA CLARA AVE TUPPER LAKE, NEW YORK 12986					GOVERNMENT OFFICE	
42345	BACKGROUND CHECK HOUSING AUTHORITY	07/13/2018 12:39		07/13/2018	CLOSED BY INVESTIGATION	07/13/2018
21 SANTA CLARA AVE TUPPER LAKE, NEW YORK 12986					GOVERNMENT OFFICE	
42377	BACKGROUND CHECK HOUSING AUTHORITY	07/17/2018 10:51		07/17/2018	CLOSED BY INVESTIGATION	07/17/2018
21 SANTA CLARA AVE TUPPER LAKE, NEW YORK 12986					GOVERNMENT OFFICE	
42378	BACKGROUND CHECK HOUSING AUTHORITY	07/17/2018 10:53		07/17/2018	CLOSED BY INVESTIGATION	07/17/2018
21 SANTA CLARA AVE TUPPER LAKE, NEW YORK 12986					GOVERNMENT OFFICE	
42379	BACKGROUND CHECK HOUSING AUTHORITY	07/17/2018 10:54		07/17/2018	CLOSED BY INVESTIGATION	07/17/2018
21 SANTA CLARA AVE TUPPER LAKE, NEW YORK 12986					GOVERNMENT OFFICE	
42380	BACKGROUND CHECK HOUSING AUTHORITY	07/17/2018 10:55		07/17/2018	CLOSED BY INVESTIGATION	07/17/2018
21 SANTA CLARA AVENUE TUPPER LAKE, NEW YORK 12986					GOVERNMENT OFFICE	
42381	BACKGROUND CHECK HOUSING AUTHORITY	07/17/2018 10:56		07/17/2018	CLOSED BY INVESTIGATION	07/17/2018
21 SANTA CLARA AVE TUPPER LAKE, NEW YORK 12986					GOVERNMENT OFFICE	
42225	BURGLARY	07/01/2018 08:19	07/27/2018 08:30	07/01/2018	CLOSED BY INVESTIGATION	07/01/2018
94 DEMERS BLVD TUPPER LAKE, NEW YORK 12986		KINNEY DRUGS			DRUG STORE	
42560	BURGLARY ALARM	07/31/2018 17:00		07/31/2018	CLOSED BY INVESTIGATION	07/31/2018
53 PARK STREET TUPPER LAKE, NEW YORK 12986		TUPPER LAKE VILLAGE OFFICES			GOVERNMENT OFFICE	

SJS INCIDENT TYPES BETWEEN 07/01/2018 AND 07/31/2018

Selection Type: All Incidents, Sorted by "Incident Type"

Print Date/Time: 08/08/2018 9:02:08

Incident Number	Incident Type	From	To	Report Date	Status	Status Date
Incident Address Information		Business Name			Location Type	
42359	BURGLARY ALARM	07/16/2018 06:32		07/16/2018	CLOSED BY INVESTIGATION	07/16/2018
294 HOSLEY AVENUE TUPPER LAKE, NEW YORK 12986		LP QUINN ELEMENTARY			SCHOOL	
42236	BURGLARY ALARM	07/02/2018 08:10		07/02/2018	CLOSED BY INVESTIGATION	07/02/2018
PARK STREET BLDG 53 TUPPER LAKE, NEW YORK 12986					OTHER PUBLIC ACCESS BUILDING	
42305	BURGLARY ALARM	07/08/2018 11:57		07/08/2018	CLOSED BY INVESTIGATION	07/08/2018
LAKE STREET BLDG 79 TUPPER LAKE, NEW YORK 12986		OLYMPIC AUTO			AUTO SHOP	
42337	BURGLARY ALARM	07/13/2018 02:00		07/13/2018	CLOSED BY INVESTIGATION	07/13/2018
4 PLEASANT AVENUE TUPPER LAKE, NEW YORK 12986		RITE AID			DRUG STORE	
42361	BURGLARY ALARM	07/16/2018 06:56		07/16/2018	CLOSED BY INVESTIGATION	07/16/2018
94 DEMARS BOULEVARD TUPPER LAKE, NEW YORK 12986		KINNEY DRUGS STORE #39			DRUG STORE	
42306	BURGLARY ALARM	07/08/2018 15:30		07/08/2018	CLOSED BY INVESTIGATION	07/08/2018
DEMARS BVLD BLDG 8 TUPPER LAKE, NEW YORK 12986		RAY'S LIQOUR STORE			LIQUOR STORE	
42322	BURGLARY ALARM	07/11/2018 06:36	07/27/2018 08:30	07/11/2018	CLOSED BY INVESTIGATION	07/11/2018
294 HOSLEY AVENUE TUPPER LAKE, NEW YORK 12986		LP QUINN SCHOOL				
42254	CHILD ABUSE	06/01/2018 12:36	07/27/2018 08:30	07/03/2018	CLOSED BY INVESTIGATION	07/03/2018
248 PARK STREET TUPPER LAKE, NEW YORK 12986					SINGLE FAMILY HOME	
42558	CIVIL	07/31/2018 11:13		07/31/2018	CLOSED BY INVESTIGATION	07/31/2018
13 BAKER AVE TUPPER LAKE, NEW YORK 12986						
42500	CIVIL MATTER	07/27/2018 19:06	07/02/2018 14:30	07/27/2018	CLOSED BY INVESTIGATION	07/27/2018
284 PARK ST TUPPER LAKE, NEW YORK 12986		OHANAS DINER			RESTAURANT	
42231	CIVIL MATTER	07/01/2018 20:26	07/02/2018 14:30	07/01/2018	CLOSED BY INVESTIGATION	07/01/2018
4 CHANEY AVE TUPPER LAKE, NEW YORK 12986						
42228	COMMUNITY SERVICE	07/01/2018 11:45		07/01/2018	CLOSED BY INVESTIGATION	07/01/2018
WAWBEEK AVE TUPPER LAKE, NEW YORK 12986		ST ALPHONSUS			CHURCH	
42353	COMMUNITY SERVICE	07/15/2018 09:21		07/15/2018	CLOSED BY INVESTIGATION	07/15/2018
115 MAIN ST TUPPER LAKE, NEW YORK 12986		HOLY NAME CHURCH			CHURCH	
42354	COMMUNITY SERVICE	07/15/2018 11:53		07/15/2018	CLOSED BY INVESTIGATION	07/15/2018
42 WAWBEEK AVENUE TUPPER LAKE, NEW YORK 12986					CHURCH	

SJS INCIDENT TYPES BETWEEN 07/01/2018 AND 07/31/2018

Selection Type: All Incidents, Sorted by "Incident Type"

Print Date/Time: 08/08/2018 9:02:08

Incident Number	Incident Type	From	To	Report Date	Status	Status Date
Incident Address Information		Business Name			Location Type	
42445	COMMUNITY SERVICE	07/22/2018 09:08		07/22/2018	CLOSED BY INVESTIGATION	07/22/2018
115 MAIN STREET TUPPER LAKE, NEW YORK 12986		HOLY NAME CHURCH			CHURCH	
42447	COMMUNITY SERVICE	07/22/2018 11:41		07/22/2018	CLOSED BY INVESTIGATION	07/22/2018
42 WAWBEKK AVE TUPPER LAKE, NEW YORK 12986		ST. ALPHONSUS CHURCH			CHURCH	
42304	COMMUNITY SERVICE	07/08/2018 11:31		07/08/2018	CLOSED BY INVESTIGATION	07/08/2018
WAWBEEK AVE TUPPER LAKE, NEW YORK 12986					STREET	
42534	COMMUNITY SERVICE	07/29/2018 11:42		07/29/2018	CLOSED BY INVESTIGATION	07/29/2018
42 WAWBEEK AVE TUPPER LAKE, NEW YORK 12986		ST ALPHONSUS			STREET	
42226	COMMUNITY SERVICE	07/01/2018 09:16		07/01/2018	CLOSED BY INVESTIGATION	07/01/2018
115 MAIN STREET TUPPER LAKE, NEW YORK 12986		HOLY NAME CHURCH				
42293	COMMUNITY SERVICE	07/07/2018 16:40		07/07/2018	CLOSED BY INVESTIGATION	07/07/2018
42 WAWBEEK TUPPER LAKE, NEW YORK 12986		ST ALPHONSUS CHURCH				
42375	CRIMINAL	07/16/2018 17:30	07/27/2018 21:20	07/16/2018	PENDING INVESTIGATION	07/17/2018
148 IVY TERRACE TUPPER LAKE, NEW YORK 12986					MULTIPLE DWELLING	
42462	CRIMINAL MISCHIEF	07/23/2018 16:00	07/02/2018 14:30	07/23/2018	PENDING INVESTIGATION	07/23/2018
DEMARS BOULEVARD BOARDWALK TUPPER LAKE, NEW YC		VILLAGE OF TUPPER LAKE			PARK/PLAYGROUND	
42276	CRIMINAL MISCHIEF	07/06/2018 14:13	07/02/2018 14:30	07/06/2018	PENDING INVESTIGATION	07/06/2018
40 LEBOEUF ST TUPPER LAKE, NEW YORK 12986						
42442	DISORDERLY CONDUCT/DISTURBANCE	07/22/2018 04:22	07/27/2018 08:30	07/22/2018	CLOSED BY INVESTIGATION	07/22/2018
7 JOSEPH STREET TUPPER LAKE, NEW YORK 12986					SINGLE FAMILY HOME	
42248	DISORDERLY CONDUCT/DISTURBANCE	07/02/2018 20:25	07/27/2018 08:30	07/02/2018	CLOSED BY INVESTIGATION	07/02/2018
19 HIGH STREET APT 3 TUPPER LAKE, NEW YORK 12986					MULTIPLE DWELLING	
42250	DISORDERLY CONDUCT/DISTURBANCE	07/02/2018 22:34	07/27/2018 08:30	07/02/2018	CLOSED BY INVESTIGATION	07/02/2018
41 LEBOEUF STREET TUPPER LAKE, NEW YORK 12986					MULTIPLE DWELLING	
42492	DMV SUSPENSION OR REVOCATION	07/27/2018 00:35		07/27/2018	ARREST - ADULT	07/27/2018
DEMARS BOULEVARD TUPPER LAKE, NEW YORK 12986					STREET	
42552	DOG COMPLAINT	07/30/2018 09:07	07/02/2018 14:30	07/30/2018	ARREST - ADULT	07/30/2018
CORNER OF 2ND ST AND SEYOUR AVE TUPPER LAKE, NEW Y					STREET	

SJS INCIDENT TYPES BETWEEN 07/01/2018 AND 07/31/2018

Selection Type: All Incidents, Sorted by "Incident Type"

Print Date/Time: 08/08/2018 9:02:08

Incident Number	Incident Type	From	To	Report Date	Status	Status Date
Incident Address Information		Business Name			Location Type	
42229	DOG COMPLAINT- NON VILLAGE ORDINANC	07/01/2018 13:12	07/02/2018 14:30	07/01/2018	CLOSED BY INVESTIGATION	07/01/2018
LEBOEUF STREET TUPPER LAKE, NEW YORK 12986					YARD	
42232	DOG COMPLAINT- NON VILLAGE ORDINANC	07/01/2018 21:30	07/02/2018 14:30	07/01/2018	CLOSED BY INVESTIGATION	07/01/2018
63 LEBOEUF ST TUPPER LAKE, NEW YORK 12986					YARD	
42338	DOG COMPLAINT- NON VILLAGE ORDINANC	07/13/2018 02:48	07/02/2018 14:30	07/13/2018	CLOSED BY INVESTIGATION	07/13/2018
11 SEYMOUR AVENUE TUPPER LAKE, NEW YORK 12986					YARD	
42485	DOMESTIC DISPUTE	07/24/2018 17:50		07/26/2018	PENDING INVESTIGATION	07/26/2018
TUPPER LAKE, NEW YORK 12986					SINGLE FAMILY HOME	
42275	DOMESTIC DISPUTE	07/06/2018 09:42		07/06/2018	CLOSED BY INVESTIGATION	07/06/2018
MAIN STREET BLDG 43 TUPPER LAKE, NEW YORK 12986					SINGLE FAMILY HOME	
42396	DOMESTIC DISPUTE	07/18/2018 21:55		07/18/2018	CLOSED BY INVESTIGATION	07/18/2018
99 WAWBEEK AVE TUPPER LAKE, NEW YORK 12986					SINGLE FAMILY HOME	
42471	DOMESTIC DISPUTE	07/24/2018 20:41		07/24/2018	CLOSED BY INVESTIGATION	07/24/2018
17 VACHEREAU ST TUPPER LAKE, NEW YORK 12986					SINGLE FAMILY HOME	
42253	DOMESTIC DISPUTE	07/02/2018 14:30	07/02/2018 14:30	07/03/2018	CLOSED - VIC. REFUSED COC	07/03/2018
14 LAKE RIDGE TUPPER LAKE, NEW YORK 12986					SINGLE FAMILY HOME	
42452	DOMESTIC DISPUTE	07/22/2018 19:34	07/02/2018 14:30	07/22/2018	CLOSED BY INVESTIGATION	07/22/2018
31 FIRST STREET TUPPER LAKE, NEW YORK 12986					MULTIPLE DWELLING	
42475	DOMESTIC DISPUTE	07/25/2018 12:54	07/02/2018 14:30	07/25/2018	PENDING INVESTIGATION	07/25/2018
MAIN STREET BLDG 58 TUPPER LAKE, NEW YORK 12986					STREET	
42422	DOMESTIC DISPUTE	07/21/2018 02:55	07/02/2018 14:30	07/21/2018	CLOSED - VIC. REFUSED COC	07/21/2018
DEMARS BOULEVARD 13 MAIN ST APT6 TUPPER LAKE, NEW					STREET	
42300	DOMESTIC DISPUTE	07/08/2018 08:27	07/02/2018 14:30	07/08/2018	CLOSED BY INVESTIGATION	07/08/2018
17 VACHEREAU ST TUPPER LAKE, NEW YORK 12986						
42316	DRIVING WHILE INTOXICATED	07/10/2018 03:22	07/27/2018 21:20	07/10/2018	ARREST - ADULT	07/10/2018
DEMARS BLVD TUPPER LAKE, NEW YORK 12986					STREET	
42470	DRUG POSSESSION	07/24/2018 17:52	07/27/2018 08:30	07/24/2018	PENDING INVESTIGATION	07/24/2018
IVY TERRACE-STORAGE APT 122 TUPPER LAKE, NEW YORK					MULTIPLE DWELLING	

SJS INCIDENT TYPES BETWEEN 07/01/2018 AND 07/31/2018

Selection Type: All Incidents, Sorted by "Incident Type"

Print Date/Time: 08/08/2018 9:02:08

Incident Number	Incident Type	From	To	Report Date	Status	Status Date
Incident Address Information		Business Name			Location Type	
42356	DRUG TAKE BACK/DESTRUCTION	07/15/2018 12:45		07/15/2018	CLOSED BY INVESTIGATION	07/15/2018
21 SANTA CLARA AVENUE SUITE 2 TUPPER LAKE, NEW YOR					GOVERNMENT OFFICE	
42461	DRUG TAKE BACK/DESTRUCTION	07/23/2018 13:40		07/23/2018	CLOSED BY INVESTIGATION	07/23/2018
21 SANTA CLARA AVENUE SUITE 2 TUPPER LAKE, NEW YOR					GOVERNMENT OFFICE	
42457	DRUG TAKE BACK/DESTRUCTION	07/06/2018 11:30		07/06/2018	CLOSED BY INVESTIGATION	07/06/2018
MUNICIPAL PARK PARKING LOT TUPPER LAKE, NEW YORK					PARKING LOT	
42456	DRUG TAKE BACK/DESTRUCTION	07/23/2018 01:22		07/23/2018	CLOSED BY INVESTIGATION	07/23/2018
21 SANTA CLARA AVE TUPPER LAKE, NEW YORK 12986						
42277	ELECTRIC	07/06/2018 16:08		07/06/2018	CLOSED BY INVESTIGATION	07/06/2018
DEMARS BLVD BLDG 16 TUPPER LAKE, NEW YORK 12986					STREET	
42352	ELECTRIC	07/15/2018 07:51		07/15/2018	CLOSED BY INVESTIGATION	07/15/2018
46 LAFAYETTE ST TUPPER LAKE, NEW YORK 12986					STREET	
42451	ELECTRIC	07/22/2018 19:05		07/22/2018	CLOSED BY INVESTIGATION	07/22/2018
9 BRADLEY STREET TUPPER LAKE, NEW YORK 12986					STREET	
42360	ELECTRIC	07/16/2018 06:37		07/16/2018	CLOSED-EXTRAD. DECLINEL	07/16/2018
161 PARK STREET TUPPER LAKE, NEW YORK 12986					STREET	
42230	ELECTRIC	07/01/2018 16:20		07/01/2018	CLOSED BY INVESTIGATION	07/01/2018
PLEASANT AVENUE TUPPER LAKE, NEW YORK 12986						
42411	FIREWORKS	07/20/2018 21:21		07/20/2018	CLOSED BY INVESTIGATION	07/20/2018
SAVARD WOODLAND TUPPER LAKE, NEW YORK 12986					YARD	
42336	FIREWORKS	07/12/2018 22:37		07/12/2018	CLOSED BY INVESTIGATION	07/12/2018
WATER ST TUPPER LAKE, NEW YORK 12986					UNKNOWN	
42324	FROM BUILDING	07/11/2018 13:41	07/02/2018 14:30	07/11/2018	ARREST - ADULT	07/11/2018
124 PARK STREET TUPPER LAKE, NEW YORK 12986		STEWARTS SHOP			GAS STATION	
42517	FROM BUILDING	07/27/2018 21:07	07/27/2018 21:20	07/28/2018	CLOSED - VIC. REFUSED COC	08/03/2018
LAKE STREET TUPPER LAKE, NEW YORK 12986		AUBUCHONS HARDWARE				
42495	FROM VEHICLE	07/26/2018 20:30	07/27/2018 08:30	07/27/2018	PENDING INVESTIGATION	07/27/2018
46 PINE STREET TUPPER LAKE, NEW YORK 12986					STREET	

SJS INCIDENT TYPES BETWEEN 07/01/2018 AND 07/31/2018

Selection Type: All Incidents, Sorted by "Incident Type"

Print Date/Time: 08/08/2018 9:02:08

Incident Number	Incident Type	From	To	Report Date	Status	Status Date
Incident Address Information		Business Name			Location Type	
42401	HARASSMENT	07/17/2018 15:00	07/27/2018 08:30	07/17/2018	CLOSED BY INVESTIGATION	07/20/2018
46 POWERS AVENUE TUPPER LAKE, NEW YORK 12986					SINGLE FAMILY HOME	
42548	HARASSMENT	07/29/2018 21:08	07/27/2018 08:30	07/29/2018	CLOSED BY INVESTIGATION	07/29/2018
24 MAIN ST TUPPER LAKE, NEW YORK 12986					MULTIPLE DWELLING	
42387	HARASSMENT	07/16/2018 21:54	07/27/2018 08:30	07/16/2018	CLOSED BY INVESTIGATION	07/17/2018
BOYER AVE TUPPER LAKE, NEW YORK 12986					STREET	
42258	HARASSMENT	07/03/2018 17:50	07/27/2018 08:30	07/03/2018	CLOSED BY INVESTIGATION	07/03/2018
21 SANTA CLARA AVENUE SUITE 2 TUPPER LAKE, NEW YOR					UNKNOWN	
42496	HARASSMENT	07/27/2018 14:24	07/27/2018 08:30	07/27/2018	PENDING INVESTIGATION	07/27/2018
TUPPER LAKE, NEW YORK 12986		CONEY BEACH				
42393	JUVENILE INCIDENTS	07/18/2018 01:52		07/18/2018	CLOSED BY INVESTIGATION	07/18/2018
160 IVY TERRACE TUPPER LAKE, NEW YORK 12986					SINGLE FAMILY HOME	
42464	JUVENILE INCIDENTS	07/23/2018 19:31		07/23/2018	CLOSED BY INVESTIGATION	07/23/2018
18 EMMA ST TUPPER LAKE, NEW YORK 12986					STREET	
42382	KEYS LOCKED IN CAR / HOME	07/17/2018 11:47		07/17/2018	CLOSED BY INVESTIGATION	07/17/2018
10 NINTH STREET TUPPER LAKE, NEW YORK 12986					SINGLE FAMILY HOME	
42264	LANDLORD TENANT TROUBLE	07/05/2018 00:35	07/27/2018 08:30	07/05/2018	CLOSED BY INVESTIGATION	07/05/2018
10 CLIFF AVE TUPPER LAKE, NEW YORK 12986		AMADO			YARD	
42373	LANDLORD TENANT TROUBLE	07/16/2018 21:50	07/27/2018 08:30	07/16/2018	CLOSED BY INVESTIGATION	07/16/2018
154 IVY TERRACE TUPPER LAKE, NEW YORK 12986					UNKNOWN	
42294	MENTAL HEALTH INCIDENTS	07/07/2018 18:14	07/27/2018 21:20	07/07/2018	ARREST - ADULT	07/07/2018
152 IVY TERRACE TUPPER LAKE, NEW YORK 12986					MULTIPLE DWELLING	
42270	MENTAL HEALTH INCIDENTS	07/05/2018 11:10	07/27/2018 21:20	07/05/2018	CLOSED BY INVESTIGATION	07/05/2018
152 IVY TERRACE TUPPER LAKE, NEW YORK 12986					MULTIPLE DWELLING	
42438	MENTAL HEALTH INCIDENTS	07/21/2018 23:00	07/27/2018 21:20	07/21/2018	CLOSED BY INVESTIGATION	07/21/2018
152 IVY TERRACE TUPPER LAKE, NEW YORK 12986					MULTIPLE DWELLING	
42424	MENTAL HEALTH INCIDENTS	07/21/2018 12:53	07/27/2018 21:20	07/21/2018	PENDING INVESTIGATION	07/21/2018
3 EMMA STREET TUPPER LAKE, NEW YORK 12986		FRANKLIN COUNTY ARC				

SJS INCIDENT TYPES BETWEEN 07/01/2018 AND 07/31/2018

Selection Type: All Incidents, Sorted by "Incident Type"

Print Date/Time: 08/08/2018 9:02:08

Incident Number	Incident Type	From	To	Report Date	Status	Status Date
Incident Address Information		Business Name			Location Type	
42555	MISSING CHILD	07/31/2018 03:55		07/31/2018	CLOSED BY INVESTIGATION	07/31/2018
221 PARK ST TUPPER LAKE, NEW YORK 12986					SINGLE FAMILY HOME	
42244	MISSING CHILD	07/02/2018 12:57		07/02/2018	CLOSED BY INVESTIGATION	07/02/2018
76 DEMARSE BLVD TUPPER LAKE, NEW YORK 12986		FAMILY DOLLAR			DEPARTMENT/DISCOUNT STORE	
42463	MISSING CHILD	07/23/2018 16:48		07/23/2018	CLOSED BY INVESTIGATION	07/23/2018
DEMARS BOULEVARD LITTLE LOGGERS PARK TUPPER LAK					YARD	
42328	MISSING PERSON	07/12/2018 15:05	07/27/2018 21:20	07/12/2018	CLOSED BY INVESTIGATION	07/12/2018
192 PARK STREET TUPPER LAKE, NEW YORK 12986					SINGLE FAMILY HOME	
42291	NARCOTICS SEARCH/VEHICLE - LOCATED B	07/07/2018 02:36		07/07/2018	ARREST - ADULT	07/07/2018
PARK STREET TUPPER LAKE, NEW YORK 12986					STREET	
42482	NARCOTICS SEARCH/VEHICLE - LOCATED B	07/25/2018 23:23		07/25/2018	ARREST - ADULT	07/25/2018
DEMARS BOULEVARD TUPPER LAKE, NEW YORK 12986					STREET	
42466	NOISE COMPLAINT	07/23/2018 21:09		07/23/2018	CLOSED BY INVESTIGATION	07/23/2018
OAK ST TUPPER LAKE, NEW YORK 12986					YARD	
42302	NOISE COMPLAINT	07/08/2018 09:38		07/08/2018	CLOSED - PROS. DECLINED	07/08/2018
MAIN STREET TUPPER LAKE, NEW YORK 12986					STREET	
42290	OPEN DOOR	07/07/2018 02:08	07/02/2018 14:30	07/07/2018	CLOSED BY INVESTIGATION	07/07/2018
31 SANTA CLARA AVENUE TUPPER LAKE, NEW YORK 12986		CIVIC CENTER			OTHER PUBLIC ACCESS BUILDING	
42374	OPEN DOOR	07/17/2018 00:35	07/02/2018 14:30	07/17/2018	CLOSED BY INVESTIGATION	07/17/2018
SANTA CLARA AVE TUPPER LAKE, NEW YORK 12986		CIVIC CENTER			OTHER BUILDING	
42372	OPEN DOOR	07/16/2018 21:41	07/27/2018 08:30	07/16/2018	CLOSED BY INVESTIGATION	07/16/2018
45 MUSEUM DRIVE TUPPER LAKE, NEW YORK 12986		WILD CENTER NATURAL MUSEUM			OTHER BUILDING	
42315	PARKED IN FIRE LANE : LL2/2002	07/02/2018 08:53		07/02/2018	CLOSED BY INVESTIGATION	07/09/2018
DEMARS BLVD TUPPER LAKE, NEW YORK 12986		SAVE A LOT				
42314	PARKED ON SIDEWALK : VTL 1202 (A1B)	07/02/2018 14:47		07/02/2018	CLOSED BY INVESTIGATION	07/09/2018
BOYER AVENUE TUPPER LAKE, NEW YORK 12986						
42494	PARKED WRONG DIRECTION	07/24/2018 08:49		07/24/2018	CLOSED BY INVESTIGATION	07/27/2018
VICTOR AVENUE TUPPER LAKE, NEW YORK 12986						

SJS INCIDENT TYPES BETWEEN 07/01/2018 AND 07/31/2018

Selection Type: All Incidents, Sorted by "Incident Type"

Print Date/Time: 08/08/2018 9:02:08

Incident Number	Incident Type	From	To	Report Date	Status	Status Date
Incident Address Information		Business Name			Location Type	
42251	PROPERTY CHECK	07/03/2018 02:10	07/27/2018 21:20	07/03/2018	CLOSED BY INVESTIGATION	07/03/2018
93 WASHINGTON ST TUPPER LAKE, NEW YORK 12986					SINGLE FAMILY HOME	
42404	PROPERTY CHECK	07/20/2018 19:16	07/27/2018 21:20	07/20/2018	CLOSED BY INVESTIGATION	07/20/2018
179 PARK ST TUPPER LAKE, NEW YORK 12986					PARKING GARAGE	
42317	PROPERTY DAMAGE	07/10/2018 13:09	07/27/2018 08:30	07/10/2018	CLOSED BY INVESTIGATION	07/10/2018
DEMARS BLVD TUPPER LAKE, NEW YORK 12986		MCDONALD'S			RESTAURANT	
42259	PROPERTY DAMAGE	07/03/2018 23:19	07/27/2018 08:30	07/03/2018	PENDING INVESTIGATION	07/03/2018
MCLAUGHLIN AVENUE TUPPER LAKE, NEW YORK 12986					STREET	
42303	PROPERTY DAMAGE	07/08/2018 10:44	07/27/2018 08:30	07/08/2018	PENDING INVESTIGATION	07/08/2018
LAKE/MILL STREET TUPPER LAKE, NEW YORK 12986					STREET	
42323	PROPERTY DAMAGE	07/11/2018 12:40	07/27/2018 08:30	07/11/2018	CLOSED BY INVESTIGATION	07/11/2018
52 BROAD STREET TUPPER LAKE, NEW YORK 12986					STREET	
42326	PROPERTY DAMAGE	07/12/2018 14:19	07/27/2018 08:30	07/12/2018	CLOSED BY INVESTIGATION	07/12/2018
358 PARK STREET TUPPER LAKE, NEW YORK 12986		COUNTERS GARAGE			STREET	
42402	PROPERTY DAMAGE	07/20/2018 13:02	07/27/2018 08:30	07/20/2018	PENDING INVESTIGATION	07/20/2018
252 PARK STREET TUPPER LAKE, NEW YORK 12986		SHAHEEN'S MARKET			PARKING LOT	
42273	PROPERTY DAMAGE	07/05/2018 13:13	07/27/2018 08:30	07/05/2018	CLOSED BY INVESTIGATION	07/05/2018
PARK STREET BLDG 146 TUPPER LAKE, NEW YORK 12986					PARKING LOT	
42395	PROPERTY DAMAGE	07/18/2018 17:51	07/27/2018 08:30	07/18/2018	CLOSED BY INVESTIGATION	07/18/2018
WAWBEEK AVE PARK ST TUPPER LAKE, NEW YORK 12986					PARKING LOT	
42554	PROPERTY FOUND	07/30/2018 16:35	07/27/2018 21:20	07/30/2018	CLOSED BY INVESTIGATION	07/30/2018
301 MCLAUGHLIN AVENUE TUPPER LAKE, NEW YORK 12986					YARD	
42249	PROPERTY FOUND	07/02/2018 21:34	07/27/2018 21:20	07/02/2018	CLOSED BY INVESTIGATION	07/02/2018
WEBB ROAD TUPPER LAKE, NEW YORK 12986					STREET	
42271	PROPERTY FOUND	07/05/2018 11:45	07/27/2018 21:20	07/05/2018	CLOSED BY INVESTIGATION	07/05/2018
SEYMORE AVENUE TUPPER LAKE, NEW YORK 12986					STREET	
42549	PROPERTY FOUND	07/29/2018 12:00	07/27/2018 21:20	07/29/2018	CLOSED BY INVESTIGATION	07/30/2018
TUPPER LAKE, NEW YORK 12986						

SJS INCIDENT TYPES BETWEEN 07/01/2018 AND 07/31/2018

Selection Type: All Incidents, Sorted by "Incident Type"

Print Date/Time: 08/08/2018 9:02:08

Incident Number	Incident Type	From	To	Report Date	Status	Status Date
Incident Address Information		Business Name			Location Type	
42333	PROPERTY LOST	07/12/2018 18:41		07/12/2018	PENDING INVESTIGATION	07/12/2018
21 SANTA CLARA AVENUE TUPPER LAKE, NEW YORK 12986					GOVERNMENT OFFICE	
42272	PROPERTY RECOVERED	07/05/2018 11:56	07/27/2018 21:20	07/05/2018	CLOSED BY INVESTIGATION	07/05/2018
35 WASHINGTON STREET TUPPER LAKE, NEW YORK 12986					SINGLE FAMILY HOME	
42274	PROPERTY RECOVERED	07/06/2018 09:15	07/27/2018 21:20	07/06/2018	CLOSED BY INVESTIGATION	07/06/2018
269 PARK ST TUPPER LAKE, NEW YORK 12986						
42371	PROPERTY STOLEN	07/16/2018 15:00		07/16/2018	UNFOUNDED	07/16/2018
17 CEDAR STREET TUPPER LAKE, NEW YORK 12986					STREET	
42351	RAPE	07/15/2018 07:25	07/27/2018 21:20	07/15/2018	CLOSED BY INVESTIGATION	07/27/2018
7 HILL STREET APT 4 TUPPER LAKE, NEW YORK 12986					OTHER OUTSIDE LOCATION	
42238	RECKLESS DRIVING	07/02/2018 08:28		07/02/2018	CLOSED BY INVESTIGATION	07/02/2018
PLEASANT AVENUE TUPPER LAKE, NEW YORK 12986					STREET	
42497	RECKLESS DRIVING	07/27/2018 17:27		07/27/2018	CLOSED BY INVESTIGATION	07/27/2018
STATE ROUTE 30 TUPPER LAKE, NEW YORK 12986					STREET	
42541	RECKLESS DRIVING	07/29/2018 18:20		07/29/2018	CLOSED BY INVESTIGATION	07/29/2018
8 HILL ST APT 1 TUPPER LAKE, NEW YORK 12986					STREET	
42319	REPOSSESSION OF VEHICLES	07/10/2018 15:00	07/27/2018 08:30	07/10/2018	CLOSED BY INVESTIGATION	07/10/2018
STATE ROUTE 3 TUPPER LAKE, NEW YORK 12986		SUNMOUNT DDSO			PARKING LOT	
42556	REQUEST FOR POLICE OFFICER	07/31/2018 07:26		07/31/2018	CLOSED BY INVESTIGATION	07/31/2018
21 SANTA CLARA AVENUE TUPPER LAKE, NEW YORK 12986		SARANAC LAKE EMS			PARKING LOT	
42347	SERVED COUNTY COURT SUBPOENAS	07/13/2018 16:20		07/13/2018	CLOSED BY INVESTIGATION	07/13/2018
7 LINDSAY AVE TUPPER LAKE, NEW YORK 12986					SINGLE FAMILY HOME	
42459	SEX OFFENDER -UPDATE REGISTRY PHOTOG	07/24/2018 10:50		07/24/2018	CLOSED BY INVESTIGATION	07/23/2018
21 SANTA CLARA AVE TUPPER LAKE, NEW YORK 12986					GOVERNMENT OFFICE	
42344	SEX OFFENSES	07/13/2018 10:54		07/13/2018	CLOSED BY INVESTIGATION	07/13/2018
13 MAIN STREET TUPPER LAKE, NEW YORK 12986					MULTIPLE DWELLING	
42487	SPEEDING VEHICLE	07/26/2018 22:19	07/27/2018 21:20	07/26/2018	CLOSED BY INVESTIGATION	07/26/2018
23 FACTEAU AVE TUPPER LAKE, NEW YORK 12986					STREET	

SJS INCIDENT TYPES BETWEEN 07/01/2018 AND 07/31/2018

Selection Type: All Incidents, Sorted by "Incident Type"

Print Date/Time: 08/08/2018 9:02:08

Incident Number	Incident Type	From	To	Report Date	Status	Status Date
Incident Address Information		Business Name			Location Type	
42521	SUSPICIOUS PERSON	07/28/2018 22:57		07/28/2018	CLOSED BY INVESTIGATION	07/28/2018
149 IVY TERR TUPPER LAKE, NEW YORK 12986					MULTIPLE DWELLING	
42446	SUSPICIOUS PERSON	07/22/2018 08:35		07/22/2018	CLOSED BY INVESTIGATION	07/22/2018
PLEASANT AVENUE DEMARS BLVD TUPPER LAKE, NEW YO		TUPPER LAKE VILLAGE PARK			OTHER PUBLIC ACCESS BUILDING	
42376	SUSPICIOUS PERSON	07/16/2018 11:45		07/16/2018	PENDING INVESTIGATION	07/17/2018
12 MOHAWK STREET TUPPER LAKE, NEW YORK 12986		ADIRONDACK ARC			OTHER BUSINESS OFFICE	
42318	SUSPICIOUS PERSON	07/10/2018 14:13		07/10/2018	CLOSED BY INVESTIGATION	07/10/2018
56 CHANEY AVE TUPPER LAKE, NEW YORK 12986					YARD	
42426	SUSPICIOUS PERSON	07/21/2018 17:13	07/27/2018 08:30	07/21/2018	PENDING INVESTIGATION	07/21/2018
36 WEST LAKE ST TUPPER LAKE, NEW YORK 12986					YARD	
42298	SUSPICIOUS VEHICLE	07/08/2018 00:25	07/27/2018 21:20	07/08/2018	CLOSED BY INVESTIGATION	07/08/2018
9 CLIFF AVENUE TUPPER LAKE, NEW YORK 12986		POST OFFICE			GOVERNMENT OFFICE	
42418	SUSPICIOUS VEHICLE	07/20/2018 23:48	07/27/2018 21:20	07/20/2018	CLOSED BY INVESTIGATION	07/20/2018
DEMARS BOULEVARD TUPPER LAKE, NEW YORK 12986					STREET	
42292	V AND T COMPLAINTS	07/07/2018 11:19	07/27/2018 21:20	07/07/2018	CLOSED BY INVESTIGATION	07/07/2018
29 LINCOLN DR TUPPER LAKE, NEW YORK 12986						
42369	V AND T COMPLAINTS	07/16/2018 14:08	07/27/2018 08:30	07/16/2018	CLOSED BY INVESTIGATION	07/16/2018
STATE ROUTE 3 TUPPER LAKE, NEW YORK 12986					STREET	
42327	VEHICLE & TRAFFIC STOP	07/12/2018 14:47		07/12/2018	PENDING INVESTIGATION	07/12/2018
LINDSEY AVE TUPPER LAKE, NEW YORK 12986					STREET	
42474	VEHICLE & TRAFFIC STOP	07/25/2018 12:40		07/25/2018	PENDING INVESTIGATION	07/25/2018
DEMARS BLVD TUPPER LAKE, NEW YORK 12986					STREET	
42234	VEHICLE & TRAFFIC STOP	07/02/2018 00:14		07/02/2018	CLOSED BY INVESTIGATION	07/02/2018
DEMARS BLVD TUPPER LAKE, NEW YORK 12986					STREET	
42235	VEHICLE & TRAFFIC STOP	07/02/2018 01:24		07/02/2018	CLOSED BY INVESTIGATION	07/02/2018
LAKE ST TUPPER LAKE, NEW YORK 12986					STREET	
42237	VEHICLE & TRAFFIC STOP	07/02/2018 08:25		07/02/2018	CLOSED BY INVESTIGATION	07/02/2018
124 PARK STREET TUPPER LAKE, NEW YORK 12986		STEWARTS			STREET	

SJS INCIDENT TYPES BETWEEN 07/01/2018 AND 07/31/2018

Selection Type: All Incidents, Sorted by "Incident Type"

Print Date/Time: 08/08/2018 9:02:08

Incident Number	Incident Type	From	To	Report Date	Status	Status Date
Incident Address Information		Business Name			Location Type	
42240	VEHICLE & TRAFFIC STOP	07/02/2018 10:19		07/02/2018	CLOSED BY INVESTIGATION	07/02/2018
MAIN STREET TUPPER LAKE, NEW YORK 12986					STREET	
42242	VEHICLE & TRAFFIC STOP	07/02/2018 11:25		07/02/2018	CLOSED BY INVESTIGATION	07/02/2018
DEMARS BLVD TUPPER LAKE, NEW YORK 12986					STREET	
42243	VEHICLE & TRAFFIC STOP	07/02/2018 12:17		07/02/2018	CLOSED BY INVESTIGATION	07/02/2018
DEMARS BOULEVARD TUPPER LAKE, NEW YORK 12986					STREET	
42245	VEHICLE & TRAFFIC STOP	07/02/2018 13:31		07/02/2018	CLOSED BY INVESTIGATION	07/02/2018
PARK STREET TUPPER LAKE, NEW YORK 12986					STREET	
42246	VEHICLE & TRAFFIC STOP	07/02/2018 16:34		07/02/2018	CLOSED BY INVESTIGATION	07/02/2018
DEMARS BOULEVARD TUPPER LAKE, NEW YORK 12986					STREET	
42247	VEHICLE & TRAFFIC STOP	07/02/2018 16:44		07/02/2018	CLOSED BY INVESTIGATION	07/02/2018
DEMARS BOULEVARD TUPPER LAKE, NEW YORK 12986					STREET	
42257	VEHICLE & TRAFFIC STOP	07/03/2018 17:04		07/03/2018	CLOSED BY INVESTIGATION	07/03/2018
PARK STREET TUPPER LAKE, NEW YORK 12986					STREET	
42261	VEHICLE & TRAFFIC STOP	07/04/2018 11:32		07/04/2018	CLOSED BY INVESTIGATION	07/04/2018
MAIN STREET TUPPER LAKE, NEW YORK 12986					STREET	
42262	VEHICLE & TRAFFIC STOP	07/04/2018 13:55		07/04/2018	CLOSED BY INVESTIGATION	07/04/2018
MCLAUGHIN AVE TUPPER LAKE, NEW YORK 12986					STREET	
42266	VEHICLE & TRAFFIC STOP	07/05/2018 10:32		07/05/2018	CLOSED BY INVESTIGATION	07/05/2018
MAIN STREET TUPPER LAKE, NEW YORK 12986					STREET	
42267	VEHICLE & TRAFFIC STOP	07/05/2018 10:35		07/05/2018	CLOSED BY INVESTIGATION	07/05/2018
MAIN STREET TUPPER LAKE, NEW YORK 12986					STREET	
42268	VEHICLE & TRAFFIC STOP	07/05/2018 10:51		07/05/2018	CLOSED BY INVESTIGATION	07/05/2018
MAIN STREET STATE ROUTE 3 TUPPER LAKE, NEW YORK 12					STREET	
42269	VEHICLE & TRAFFIC STOP	07/05/2018 11:08		07/05/2018	CLOSED BY INVESTIGATION	07/05/2018
MAIN STREET TUPPER LAKE, NEW YORK 12986					STREET	
42278	VEHICLE & TRAFFIC STOP	07/06/2018 20:22		07/06/2018	CLOSED BY INVESTIGATION	07/06/2018
WAWBEEK AVENUE TUPPER LAKE, NEW YORK 12986					STREET	

SJS INCIDENT TYPES BETWEEN 07/01/2018 AND 07/31/2018

Selection Type: All Incidents, Sorted by "Incident Type"

Print Date/Time: 08/08/2018 9:02:08

Incident Number	Incident Type	From	To	Report Date	Status	Status Date
Incident Address Information		Business Name			Location Type	
42279	VEHICLE & TRAFFIC STOP	07/06/2018 20:35		07/06/2018	CLOSED BY INVESTIGATION	07/06/2018
WAWBEEK AVENUE TUPPER LAKE, NEW YORK 12986					STREET	
42280	VEHICLE & TRAFFIC STOP	07/06/2018 20:57		07/06/2018	CLOSED BY INVESTIGATION	07/06/2018
WAWBEEK AVENUE TUPPER LAKE, NEW YORK 12986					STREET	
42281	VEHICLE & TRAFFIC STOP	07/06/2018 21:18		07/06/2018	CLOSED BY INVESTIGATION	07/06/2018
WAWBEEK AVENUE TUPPER LAKE, NEW YORK 12986					STREET	
42282	VEHICLE & TRAFFIC STOP	07/06/2018 22:55		07/06/2018	CLOSED BY INVESTIGATION	07/06/2018
DEMARS BOULEVARD TUPPER LAKE, NEW YORK 12986					STREET	
42283	VEHICLE & TRAFFIC STOP	07/06/2018 23:02		07/06/2018	CLOSED BY INVESTIGATION	07/06/2018
LAKE STREET TUPPER LAKE, NEW YORK 12986					STREET	
42284	VEHICLE & TRAFFIC STOP	07/06/2018 23:20		07/06/2018	CLOSED BY INVESTIGATION	07/06/2018
DEMARS BOULEVARD TUPPER LAKE, NEW YORK 12986					STREET	
42285	VEHICLE & TRAFFIC STOP	07/06/2018 23:35		07/06/2018	CLOSED BY INVESTIGATION	07/06/2018
DEMARS BOULEVARD TUPPER LAKE, NEW YORK 12986					STREET	
42286	VEHICLE & TRAFFIC STOP	07/06/2018 23:42		07/06/2018	CLOSED BY INVESTIGATION	07/06/2018
DEMARSE BOULEVARD TUPPER LAKE, NEW YORK 12986					STREET	
42287	VEHICLE & TRAFFIC STOP	07/07/2018 00:39		07/07/2018	CLOSED BY INVESTIGATION	07/07/2018
PARK ST TUPPER LAKE, NEW YORK 12986					STREET	
42288	VEHICLE & TRAFFIC STOP	07/07/2018 00:51		07/07/2018	CLOSED BY INVESTIGATION	07/07/2018
DEMARS BLVD TUPPER LAKE, NEW YORK 12986					STREET	
42289	VEHICLE & TRAFFIC STOP	07/07/2018 01:08		07/07/2018	CLOSED BY INVESTIGATION	07/07/2018
SANTA CLARA AVENUE TUPPER LAKE, NEW YORK 12986					STREET	
42296	VEHICLE & TRAFFIC STOP	07/07/2018 22:42		07/07/2018	CLOSED BY INVESTIGATION	07/07/2018
SANTA CLARA AVENUE TUPPER LAKE, NEW YORK 12986					STREET	
42297	VEHICLE & TRAFFIC STOP	07/07/2018 22:56		07/07/2018	CLOSED BY INVESTIGATION	07/07/2018
PARK STREET TUPPER LAKE, NEW YORK 12986					STREET	
42299	VEHICLE & TRAFFIC STOP	07/08/2018 03:21		07/08/2018	CLOSED BY INVESTIGATION	07/08/2018
DEMARS BOULEVARD TUPPER LAKE, NEW YORK 12986					STREET	

SJS INCIDENT TYPES BETWEEN 07/01/2018 AND 07/31/2018

Selection Type: All Incidents, Sorted by "Incident Type"

Print Date/Time: 08/08/2018 9:02:08

Incident Number	Incident Type	From	To	Report Date	Status	Status Date
Incident Address Information		Business Name			Location Type	
42307	VEHICLE & TRAFFIC STOP	07/08/2018 19:27		07/08/2018	CLOSED BY INVESTIGATION	07/08/2018
WAWBEEK AVENUE STATE ROUTE 30 TUPPER LAKE, NEW Y					STREET	
42308	VEHICLE & TRAFFIC STOP	07/08/2018 19:59		07/08/2018	CLOSED BY INVESTIGATION	07/08/2018
WAWBEEK AVENUE STATE ROUTE 30 TUPPER LAKE, NEW Y					STREET	
42309	VEHICLE & TRAFFIC STOP	07/08/2018 20:40		07/08/2018	CLOSED BY INVESTIGATION	07/08/2018
DEMARS BOULEVARD TUPPER LAKE, NEW YORK 12986					STREET	
42310	VEHICLE & TRAFFIC STOP	07/08/2018 21:41		07/08/2018	CLOSED BY INVESTIGATION	07/08/2018
DEMARS BOULEVARD TUPPER LAKE, NEW YORK 12986					STREET	
42311	VEHICLE & TRAFFIC STOP	07/08/2018 21:59		07/08/2018	CLOSED BY INVESTIGATION	07/08/2018
DEMARS BOULEVARD TUPPER LAKE, NEW YORK 12986					STREET	
42312	VEHICLE & TRAFFIC STOP	07/08/2018 22:07		07/08/2018	CLOSED BY INVESTIGATION	07/08/2018
DEMARS BOULEVARD TUPPER LAKE, NEW YORK 12986					STREET	
42313	VEHICLE & TRAFFIC STOP	07/08/2018 23:10		07/08/2018	CLOSED BY INVESTIGATION	07/08/2018
DEMARS BOULEVARD TUPPER LAKE, NEW YORK 12986					STREET	
42320	VEHICLE & TRAFFIC STOP	07/10/2018 21:22		07/10/2018	CLOSED BY INVESTIGATION	07/10/2018
MAIN ST TUPPER LAKE, NEW YORK 12986					STREET	
42321	VEHICLE & TRAFFIC STOP	07/10/2018 23:59		07/10/2018	CLOSED BY INVESTIGATION	07/11/2018
DEMARS BLVD TUPPER LAKE, NEW YORK 12986					STREET	
42329	VEHICLE & TRAFFIC STOP	07/12/2018 15:50		07/12/2018	CLOSED BY INVESTIGATION	07/12/2018
MAIN STREET TUPPER LAKE, NEW YORK 12986					STREET	
42331	VEHICLE & TRAFFIC STOP	07/12/2018 16:54		07/12/2018	CLOSED BY INVESTIGATION	07/12/2018
DEMARS BOULEVARD TUPPER LAKE, NEW YORK 12986					STREET	
42332	VEHICLE & TRAFFIC STOP	07/12/2018 17:25		07/12/2018	CLOSED BY INVESTIGATION	07/12/2018
DEMARS BOULEVARD TUPPER LAKE, NEW YORK 12986					STREET	
42334	VEHICLE & TRAFFIC STOP	07/12/2018 20:49		07/12/2018	CLOSED BY INVESTIGATION	07/12/2018
DEMARS BLVD TUPPER LAKE, NEW YORK 12986					STREET	
42335	VEHICLE & TRAFFIC STOP	07/12/2018 20:53		07/12/2018	CLOSED BY INVESTIGATION	07/12/2018
DEMARS BLVD TUPPER LAKE, NEW YORK 12986					STREET	

SJS INCIDENT TYPES BETWEEN 07/01/2018 AND 07/31/2018

Selection Type: All Incidents, Sorted by "Incident Type"

Print Date/Time: 08/08/2018 9:02:08

Incident Number	Incident Type	From	To	Report Date	Status	Status Date
Incident Address Information		Business Name			Location Type	
42350	VEHICLE & TRAFFIC STOP	07/14/2018 22:07		07/14/2018	CLOSED BY INVESTIGATION	07/14/2018
MCLAUGHLIN AVE TUPPER LAKE, NEW YORK 12986					STREET	
42362	VEHICLE & TRAFFIC STOP	07/16/2018 10:01		07/16/2018	CLOSED BY INVESTIGATION	07/16/2018
PARK STREET TUPPER LAKE, NEW YORK 12986					STREET	
42363	VEHICLE & TRAFFIC STOP	07/16/2018 10:15		07/16/2018	CLOSED BY INVESTIGATION	07/16/2018
MAIN STREET STATE ROUTE 3 TUPPER LAKE, NEW YORK 12					STREET	
42364	VEHICLE & TRAFFIC STOP	07/16/2018 10:45		07/16/2018	CLOSED BY INVESTIGATION	07/16/2018
MAIN STREET STATE ROUTE 3 TUPPER LAKE, NEW YORK 12					STREET	
42365	VEHICLE & TRAFFIC STOP	07/16/2018 11:01		07/16/2018	CLOSED BY INVESTIGATION	07/16/2018
MAIN STREET STATE ROUTE 3 TUPPER LAKE, NEW YORK 12					STREET	
42366	VEHICLE & TRAFFIC STOP	07/16/2018 11:21		07/16/2018	CLOSED BY INVESTIGATION	07/16/2018
MAIN STREET STATE ROUTE 3 TUPPER LAKE, NEW YORK 12					STREET	
42367	VEHICLE & TRAFFIC STOP	07/16/2018 11:28		07/16/2018	CLOSED BY INVESTIGATION	07/16/2018
MAIN STREET TUPPER LAKE, NEW YORK 12986					STREET	
42368	VEHICLE & TRAFFIC STOP	07/16/2018 11:38		07/16/2018	CLOSED BY INVESTIGATION	07/16/2018
MAIN STREET TUPPER LAKE, NEW YORK 12986					STREET	
42370	VEHICLE & TRAFFIC STOP	07/16/2018 14:15		07/16/2018	CLOSED BY INVESTIGATION	07/16/2018
HOSLEY AVENUE TUPPER LAKE, NEW YORK 12986					STREET	
42383	VEHICLE & TRAFFIC STOP	07/17/2018 15:37		07/17/2018	CLOSED BY INVESTIGATION	07/17/2018
DEMARS BOULEVARD TUPPER LAKE, NEW YORK 12986					STREET	
42384	VEHICLE & TRAFFIC STOP	07/17/2018 15:52		07/17/2018	CLOSED BY INVESTIGATION	07/17/2018
PARK STREET STATE ROUTE 30/STATE ROUTE 3 TUPPER LAI					STREET	
42385	VEHICLE & TRAFFIC STOP	07/17/2018 16:35		07/17/2018	CLOSED BY INVESTIGATION	07/17/2018
PARK STREET STATE ROUTE 3/STATE ROUTE 30 TUPPER LAI					STREET	
42386	VEHICLE & TRAFFIC STOP	07/17/2018 16:54		07/17/2018	CLOSED BY INVESTIGATION	07/17/2018
PARK STREET TUPPER LAKE, NEW YORK 12986					STREET	
42388	VEHICLE & TRAFFIC STOP	07/17/2018 21:44		07/17/2018	CLOSED BY INVESTIGATION	07/17/2018
PARK ST TUPPER LAKE, NEW YORK 12986					STREET	

SJS INCIDENT TYPES BETWEEN 07/01/2018 AND 07/31/2018

Selection Type: All Incidents, Sorted by "Incident Type"

Print Date/Time: 08/08/2018 9:02:08

Incident Number	Incident Type	From	To	Report Date	Status	Status Date
Incident Address Information		Business Name			Location Type	
42394	VEHICLE & TRAFFIC STOP	07/18/2018 03:19		07/18/2018	CLOSED BY INVESTIGATION	07/18/2018
STATE ROUTE 30 TUPPER LAKE, NEW YORK 12986					STREET	
42399	VEHICLE & TRAFFIC STOP	07/19/2018 22:55		07/19/2018	CLOSED BY INVESTIGATION	07/19/2018
MCLAUGHLIN AVE TUPPER LAKE, NEW YORK 12986					STREET	
42400	VEHICLE & TRAFFIC STOP	07/19/2018 23:48		07/19/2018	CLOSED BY INVESTIGATION	07/19/2018
MAIN ST TUPPER LAKE, NEW YORK 12986					STREET	
42403	VEHICLE & TRAFFIC STOP	07/20/2018 18:56		07/20/2018	CLOSED BY INVESTIGATION	07/20/2018
WAWBEEK AVENUE STATE ROUTE 30 TUPPER LAKE, NEW Y					STREET	
42405	VEHICLE & TRAFFIC STOP	07/20/2018 19:18		07/20/2018	CLOSED BY INVESTIGATION	07/20/2018
WAWBEEK AVENUE TUPPER LAKE, NEW YORK 12986					STREET	
42406	VEHICLE & TRAFFIC STOP	07/20/2018 19:27		07/20/2018	CLOSED BY INVESTIGATION	07/20/2018
WAWBEEK AVENUE TUPPER LAKE, NEW YORK 12986					STREET	
42407	VEHICLE & TRAFFIC STOP	07/20/2018 20:06		07/20/2018	CLOSED BY INVESTIGATION	07/20/2018
WAWBEEK AVENUE STATE ROUTE 30 TUPPER LAKE, NEW Y					STREET	
42408	VEHICLE & TRAFFIC STOP	07/20/2018 20:19		07/20/2018	CLOSED BY INVESTIGATION	07/20/2018
LAKE STREET TUPPER LAKE, NEW YORK 12986					STREET	
42409	VEHICLE & TRAFFIC STOP	07/20/2018 20:31		07/20/2018	CLOSED BY INVESTIGATION	07/20/2018
WAWBEEK AVENUE TUPPER LAKE, NEW YORK 12986					STREET	
42410	VEHICLE & TRAFFIC STOP	07/20/2018 21:19		07/20/2018	CLOSED BY INVESTIGATION	07/20/2018
WAWBEEK AVENUE STATE ROUTE 30 TUPPER LAKE, NEW Y					STREET	
42412	VEHICLE & TRAFFIC STOP	07/20/2018 21:29		07/20/2018	CLOSED BY INVESTIGATION	07/20/2018
WAWBEEK AVENUE STATE ROUTE 30 TUPPER LAKE, NEW Y					STREET	
42413	VEHICLE & TRAFFIC STOP	07/20/2018 22:02		07/20/2018	CLOSED BY INVESTIGATION	07/20/2018
WAWBEEK AVENUE TUPPER LAKE, NEW YORK 12986					STREET	
42414	VEHICLE & TRAFFIC STOP	07/20/2018 22:08		07/20/2018	CLOSED BY INVESTIGATION	07/20/2018
WAWBEEK AVENUE STATE ROUTE 30 TUPPER LAKE, NEW Y					STREET	
42415	VEHICLE & TRAFFIC STOP	07/20/2018 22:31		07/20/2018	CLOSED BY INVESTIGATION	07/20/2018
WAWBEEK AVENUE TUPPER LAKE, NEW YORK 12986					STREET	

Incident Number	Incident Type	From	To	Report Date	Status	Status Date
Incident Address Information		Business Name			Location Type	
42416	VEHICLE & TRAFFIC STOP	07/20/2018 23:10		07/20/2018	CLOSED BY INVESTIGATION	07/20/2018
WAWBEEK AVENUE TUPPER LAKE, NEW YORK 12986					STREET	
42417	VEHICLE & TRAFFIC STOP	07/20/2018 23:40		07/20/2018	CLOSED BY INVESTIGATION	07/20/2018
WAWBEEK AVENUE TUPPER LAKE, NEW YORK 12986					STREET	
42419	VEHICLE & TRAFFIC STOP	07/21/2018 00:49		07/21/2018	CLOSED BY INVESTIGATION	07/21/2018
DEMARS BOULEVARD TUPPER LAKE, NEW YORK 12986					STREET	
42420	VEHICLE & TRAFFIC STOP	07/21/2018 01:28		07/21/2018	CLOSED BY INVESTIGATION	07/21/2018
DEMARS BOULEVARD TUPPER LAKE, NEW YORK 12986					STREET	
42421	VEHICLE & TRAFFIC STOP	07/21/2018 01:48		07/21/2018	CLOSED BY INVESTIGATION	07/21/2018
MAIN STREET TUPPER LAKE, NEW YORK 12986					STREET	
42423	VEHICLE & TRAFFIC STOP	07/21/2018 08:54		07/21/2018	CLOSED BY INVESTIGATION	07/21/2018
STATE ROUTE 30 TUPPER LAKE, NEW YORK 12986					STREET	
42428	VEHICLE & TRAFFIC STOP	07/21/2018 19:20		07/21/2018	CLOSED BY INVESTIGATION	07/21/2018
WAWBEEK AVENUE TUPPER LAKE, NEW YORK 12986					STREET	
42429	VEHICLE & TRAFFIC STOP	07/21/2018 19:31		07/21/2018	CLOSED BY INVESTIGATION	07/21/2018
WAWBEEK AVENUE TUPPER LAKE, NEW YORK 12986					STREET	
42430	VEHICLE & TRAFFIC STOP	07/21/2018 19:46		07/21/2018	CLOSED BY INVESTIGATION	07/21/2018
WAWBEEK AVENUE STATE ROUTE 30 TUPPER LAKE, NEW Y					STREET	
42431	VEHICLE & TRAFFIC STOP	07/21/2018 20:02		07/21/2018	CLOSED BY INVESTIGATION	07/21/2018
WAWBEEK AVENUE STATE ROUTE 30 TUPPER LAKE, NEW Y					STREET	
42432	VEHICLE & TRAFFIC STOP	07/21/2018 20:19		07/21/2018	CLOSED BY INVESTIGATION	07/21/2018
WAWBEEK AVENUE TUPPER LAKE, NEW YORK 12986					STREET	
42433	VEHICLE & TRAFFIC STOP	07/21/2018 21:04		07/21/2018	CLOSED BY INVESTIGATION	07/21/2018
WAWBEEK AVENUE TUPPER LAKE, NEW YORK 12986					STREET	
42434	VEHICLE & TRAFFIC STOP	07/21/2018 21:34		07/21/2018	CLOSED BY INVESTIGATION	07/21/2018
WAWBEEK AVENUE TUPPER LAKE, NEW YORK 12986					STREET	
42436	VEHICLE & TRAFFIC STOP	07/21/2018 22:39		07/21/2018	CLOSED BY INVESTIGATION	07/21/2018
WAWBEEK AVENUE TUPPER LAKE, NEW YORK 12986					STREET	

SJS INCIDENT TYPES BETWEEN 07/01/2018 AND 07/31/2018

Selection Type: All Incidents, Sorted by "Incident Type"

Print Date/Time: 08/08/2018 9:02:08

Incident Number	Incident Type	From	To	Report Date	Status	Status Date
Incident Address Information		Business Name			Location Type	
42437	VEHICLE & TRAFFIC STOP	07/21/2018 22:47		07/21/2018	CLOSED BY INVESTIGATION	07/21/2018
WAWBEEK AVENUE STATE ROUTE 30 TUPPER LAKE, NEW Y					STREET	
42439	VEHICLE & TRAFFIC STOP	07/21/2018 23:55		07/21/2018	CLOSED BY INVESTIGATION	07/21/2018
MCLAUGHLIN AVENUE TUPPER LAKE, NEW YORK 12986					STREET	
42443	VEHICLE & TRAFFIC STOP	07/22/2018 07:33		07/22/2018	CLOSED BY INVESTIGATION	07/22/2018
PARK STREET TUPPER LAKE, NEW YORK 12986					STREET	
42444	VEHICLE & TRAFFIC STOP	07/22/2018 07:54		07/22/2018	CLOSED BY INVESTIGATION	07/22/2018
HOSLEY AVE TUPPER LAKE, NEW YORK 12986					STREET	
42448	VEHICLE & TRAFFIC STOP	07/22/2018 16:13		07/22/2018	CLOSED BY INVESTIGATION	07/22/2018
TUPPER LAKE, NEW YORK 12986					STREET	
42449	VEHICLE & TRAFFIC STOP	07/22/2018 16:31		07/22/2018	CLOSED BY INVESTIGATION	07/22/2018
WAWBEEK AVE TUPPER LAKE, NEW YORK 12986					STREET	
42450	VEHICLE & TRAFFIC STOP	07/22/2018 16:39		07/22/2018	CLOSED BY INVESTIGATION	07/22/2018
WAWBEEK AVE TUPPER LAKE, NEW YORK 12986					STREET	
42453	VEHICLE & TRAFFIC STOP	07/22/2018 22:18		07/22/2018	CLOSED BY INVESTIGATION	07/22/2018
DEMARS BOULEVARD TUPPER LAKE, NEW YORK 12986					STREET	
42454	VEHICLE & TRAFFIC STOP	07/22/2018 22:26		07/22/2018	CLOSED BY INVESTIGATION	07/22/2018
DEMARS BOULEVARD TUPPER LAKE, NEW YORK 12986					STREET	
42455	VEHICLE & TRAFFIC STOP	07/22/2018 22:55		07/22/2018	CLOSED BY INVESTIGATION	07/22/2018
DEMARS BOULEVARD TUPPER LAKE, NEW YORK 12986					STREET	
42458	VEHICLE & TRAFFIC STOP	07/23/2018 08:31		07/23/2018	CLOSED BY INVESTIGATION	07/23/2018
PARK STREET TUPPER LAKE, NEW YORK 12986					STREET	
42460	VEHICLE & TRAFFIC STOP	07/23/2018 13:11		07/23/2018	CLOSED BY INVESTIGATION	07/23/2018
PARK STREET TUPPER LAKE, NEW YORK 12986					STREET	
42465	VEHICLE & TRAFFIC STOP	07/23/2018 20:04		07/23/2018	CLOSED BY INVESTIGATION	07/23/2018
MAIN ST TUPPER LAKE, NEW YORK 12986					STREET	
42467	VEHICLE & TRAFFIC STOP	07/24/2018 08:14		07/24/2018	CLOSED BY INVESTIGATION	07/24/2018
PARK ST TUPPER LAKE, NEW YORK 12986					STREET	

SJS INCIDENT TYPES BETWEEN 07/01/2018 AND 07/31/2018

Selection Type: All Incidents, Sorted by "Incident Type"

Print Date/Time: 08/08/2018 9:02:08

Incident Number	Incident Type	From	To	Report Date	Status	Status Date
Incident Address Information		Business Name			Location Type	
42472	VEHICLE & TRAFFIC STOP	07/25/2018 08:32		07/25/2018	CLOSED BY INVESTIGATION	07/25/2018
DEMARS BLVD TUPPER LAKE, NEW YORK 12986					STREET	
42473	VEHICLE & TRAFFIC STOP	07/25/2018 08:47		07/25/2018	CLOSED BY INVESTIGATION	07/25/2018
DEMARS BLVD TUPPER LAKE, NEW YORK 12986					STREET	
42477	VEHICLE & TRAFFIC STOP	07/25/2018 20:32		07/25/2018	CLOSED BY INVESTIGATION	07/25/2018
STATE ROUTE 30 TUPPER LAKE, NEW YORK 12986					STREET	
42478	VEHICLE & TRAFFIC STOP	07/25/2018 21:13		07/25/2018	CLOSED BY INVESTIGATION	07/25/2018
TUPPER LAKE, NEW YORK 12986					STREET	
42479	VEHICLE & TRAFFIC STOP	07/25/2018 21:46		07/25/2018	CLOSED BY INVESTIGATION	07/25/2018
MAIN STREET TUPPER LAKE, NEW YORK 12986					STREET	
42480	VEHICLE & TRAFFIC STOP	07/25/2018 22:47		07/25/2018	CLOSED BY INVESTIGATION	07/25/2018
DEMARS BLVD TUPPER LAKE, NEW YORK 12986					STREET	
42481	VEHICLE & TRAFFIC STOP	07/25/2018 23:05		07/25/2018	CLOSED BY INVESTIGATION	07/25/2018
PARK ST TUPPER LAKE, NEW YORK 12986					STREET	
42483	VEHICLE & TRAFFIC STOP	07/26/2018 03:14		07/26/2018	CLOSED BY INVESTIGATION	07/26/2018
DEMARS BLVD TUPPER LAKE, NEW YORK 12986					STREET	
42488	VEHICLE & TRAFFIC STOP	07/26/2018 23:00		07/26/2018	CLOSED BY INVESTIGATION	07/26/2018
DEMARS BOULEVARD TUPPER LAKE, NEW YORK 12986					STREET	
42489	VEHICLE & TRAFFIC STOP	07/26/2018 23:22		07/26/2018	CLOSED BY INVESTIGATION	07/26/2018
DEMARS BOULEVARD TUPPER LAKE, NEW YORK 12986					STREET	
42490	VEHICLE & TRAFFIC STOP	07/27/2018 00:19		07/27/2018	CLOSED BY INVESTIGATION	07/27/2018
DEMARS BOULEVARD TUPPER LAKE, NEW YORK 12986					STREET	
42491	VEHICLE & TRAFFIC STOP	07/27/2018 00:30		07/27/2018	CLOSED BY INVESTIGATION	07/27/2018
DEMARS BOULEVARD TUPPER LAKE, NEW YORK 12986					STREET	
42499	VEHICLE & TRAFFIC STOP	07/27/2018 18:28		07/27/2018	CLOSED BY INVESTIGATION	07/27/2018
PARK ST TUPPER LAKE, NEW YORK 12986					STREET	
42502	VEHICLE & TRAFFIC STOP	07/27/2018 21:55		07/27/2018	CLOSED BY INVESTIGATION	07/27/2018
DEMARS BLVD TUPPER LAKE, NEW YORK 12986					STREET	

Incident Number	Incident Type	From	To	Report Date	Status	Status Date
Incident Address Information		Business Name			Location Type	
42503	VEHICLE & TRAFFIC STOP	07/27/2018 22:23		07/27/2018	CLOSED BY INVESTIGATION	07/27/2018
DEMARS BLVD TUPPER LAKE, NEW YORK 12986					STREET	
42504	VEHICLE & TRAFFIC STOP	07/27/2018 22:41		07/27/2018	CLOSED BY INVESTIGATION	07/27/2018
MAIN ST TUPPER LAKE, NEW YORK 12986					STREET	
42505	VEHICLE & TRAFFIC STOP	07/27/2018 22:55		07/27/2018	CLOSED BY INVESTIGATION	07/27/2018
DEMARS BLVD TUPPER LAKE, NEW YORK 12986					STREET	
42506	VEHICLE & TRAFFIC STOP	07/27/2018 23:09		07/27/2018	CLOSED BY INVESTIGATION	07/27/2018
DEMARS BLVD TUPPER LAKE, NEW YORK 12986					STREET	
42507	VEHICLE & TRAFFIC STOP	07/27/2018 23:23		07/27/2018	CLOSED BY INVESTIGATION	07/27/2018
MAIN ST TUPPER LAKE, NEW YORK 12986					STREET	
42508	VEHICLE & TRAFFIC STOP	07/28/2018 00:10		07/28/2018	CLOSED BY INVESTIGATION	07/28/2018
LAKE ST TUPPER LAKE, NEW YORK 12986					STREET	
42509	VEHICLE & TRAFFIC STOP	07/28/2018 00:20		07/28/2018	CLOSED BY INVESTIGATION	07/28/2018
WAWBEEK AVE TUPPER LAKE, NEW YORK 12986					STREET	
42510	VEHICLE & TRAFFIC STOP	07/28/2018 00:35		07/28/2018	CLOSED BY INVESTIGATION	07/28/2018
STATE RT 30 TUPPER LAKE, NEW YORK 12986					STREET	
42511	VEHICLE & TRAFFIC STOP	07/28/2018 01:13		07/28/2018	CLOSED BY INVESTIGATION	07/28/2018
DEMARS BLVD TUPPER LAKE, NEW YORK 12986					STREET	
42512	VEHICLE & TRAFFIC STOP	07/28/2018 01:38		07/28/2018	CLOSED BY INVESTIGATION	07/28/2018
DEMARS BLVD TUPPER LAKE, NEW YORK 12986					STREET	
42513	VEHICLE & TRAFFIC STOP	07/28/2018 03:51		07/28/2018	CLOSED BY INVESTIGATION	07/28/2018
WAWBEEK AVE TUPPER LAKE, NEW YORK 12986					STREET	
42514	VEHICLE & TRAFFIC STOP	07/28/2018 04:29		07/28/2018	CLOSED BY INVESTIGATION	07/28/2018
DEMARS BLVD TUPPER LAKE, NEW YORK 12986					STREET	
42520	VEHICLE & TRAFFIC STOP	07/28/2018 21:59		07/28/2018	CLOSED BY INVESTIGATION	07/28/2018
HILL ST TUPPER LAKE, NEW YORK 12986					STREET	
42522	VEHICLE & TRAFFIC STOP	07/29/2018 01:02		07/29/2018	CLOSED BY INVESTIGATION	07/29/2018
DEMARS BLVD TUPPER LAKE, NEW YORK 12986					STREET	

SJS INCIDENT TYPES BETWEEN 07/01/2018 AND 07/31/2018

Selection Type: All Incidents, Sorted by "Incident Type"

Print Date/Time: 08/08/2018 9:02:08

Incident Number	Incident Type	From	To	Report Date	Status	Status Date
Incident Address Information		Business Name			Location Type	
42524	VEHICLE & TRAFFIC STOP	07/29/2018 08:31		07/29/2018	CLOSED BY INVESTIGATION	07/29/2018
MAIN STREET TUPPER LAKE, NEW YORK 12986					STREET	
42525	VEHICLE & TRAFFIC STOP	07/29/2018 08:56		07/29/2018	CLOSED BY INVESTIGATION	07/29/2018
MAIN STREET TUPPER LAKE, NEW YORK 12986					STREET	
42526	VEHICLE & TRAFFIC STOP	07/29/2018 09:09		07/29/2018	CLOSED BY INVESTIGATION	07/29/2018
MAIN STREET TUPPER LAKE, NEW YORK 12986					STREET	
42527	VEHICLE & TRAFFIC STOP	07/29/2018 09:27		07/29/2018	CLOSED BY INVESTIGATION	07/29/2018
MAIN STREET TUPPER LAKE, NEW YORK 12986					STREET	
42528	VEHICLE & TRAFFIC STOP	07/29/2018 09:39		07/29/2018	CLOSED BY INVESTIGATION	07/29/2018
MAIN STREET TUPPER LAKE, NEW YORK 12986					STREET	
42529	VEHICLE & TRAFFIC STOP	07/29/2018 09:53		07/29/2018	CLOSED BY INVESTIGATION	07/29/2018
MAIN STREET TUPPER LAKE, NEW YORK 12986					STREET	
42530	VEHICLE & TRAFFIC STOP	07/29/2018 10:03		07/29/2018	CLOSED BY INVESTIGATION	07/29/2018
MAIN ST TUPPER LAKE, NEW YORK 12986					STREET	
42531	VEHICLE & TRAFFIC STOP	07/29/2018 10:13		07/29/2018	CLOSED BY INVESTIGATION	07/29/2018
MAIN ST TUPPER LAKE, NEW YORK 12986					STREET	
42532	VEHICLE & TRAFFIC STOP	07/29/2018 10:25		07/29/2018	CLOSED BY INVESTIGATION	07/29/2018
OLD PIERCEFIELD RD - RAYMO HILL TUPPER LAKE, NEW YC					STREET	
42533	VEHICLE & TRAFFIC STOP	07/29/2018 11:12		07/29/2018	CLOSED BY INVESTIGATION	07/29/2018
MAIN ST TUPPER LAKE, NEW YORK 12986					STREET	
42536	VEHICLE & TRAFFIC STOP	07/29/2018 13:04		07/29/2018	CLOSED BY INVESTIGATION	07/29/2018
RAYMO HILL TUPPER LAKE, NEW YORK 12986					STREET	
42537	VEHICLE & TRAFFIC STOP	07/29/2018 13:37		07/29/2018	CLOSED BY INVESTIGATION	07/29/2018
OLD PIERCEFIELD RD - RAYMO HILL TUPPER LAKE, NEW YC					STREET	
42538	VEHICLE & TRAFFIC STOP	07/29/2018 16:47		07/29/2018	CLOSED BY INVESTIGATION	07/29/2018
MAIN STREET TUPPER LAKE, NEW YORK 12986					STREET	
42539	VEHICLE & TRAFFIC STOP	07/29/2018 17:10		07/29/2018	CLOSED BY INVESTIGATION	07/29/2018
RAYMO HILL TUPPER LAKE, NEW YORK 12986					STREET	

SJS INCIDENT TYPES BETWEEN 07/01/2018 AND 07/31/2018

Selection Type: All Incidents, Sorted by "Incident Type"

Print Date/Time: 08/08/2018 9:02:08

Incident Number	Incident Type	From	To	Report Date	Status	Status Date
Incident Address Information		Business Name			Location Type	
42540	VEHICLE & TRAFFIC STOP	07/29/2018 17:21		07/29/2018	CLOSED BY INVESTIGATION	07/29/2018
MAIN ST TUPPER LAKE, NEW YORK 12986					STREET	
42542	VEHICLE & TRAFFIC STOP	07/29/2018 18:32		07/29/2018	CLOSED BY INVESTIGATION	07/29/2018
PARK ST TUPPER LAKE, NEW YORK 12986					STREET	
42543	VEHICLE & TRAFFIC STOP	07/29/2018 19:06		07/29/2018	CLOSED BY INVESTIGATION	07/29/2018
STATE RT 30 TUPPER LAKE, NEW YORK 12986					STREET	
42544	VEHICLE & TRAFFIC STOP	07/29/2018 19:46		07/29/2018	CLOSED BY INVESTIGATION	07/29/2018
PARK ST TUPPER LAKE, NEW YORK 12986					STREET	
42546	VEHICLE & TRAFFIC STOP	07/29/2018 20:42		07/29/2018	CLOSED BY INVESTIGATION	07/29/2018
PARK ST TUPPER LAKE, NEW YORK 12986					STREET	
42550	VEHICLE & TRAFFIC STOP	07/30/2018 02:03		07/30/2018	CLOSED BY INVESTIGATION	07/30/2018
MAIN ST TUPPER LAKE, NEW YORK 12986					STREET	
42551	VEHICLE & TRAFFIC STOP	07/30/2018 02:20		07/30/2018	CLOSED BY INVESTIGATION	07/30/2018
DEMARS BLVD TUPPER LAKE, NEW YORK 12986					STREET	
42484	VEHICLE & TRAFFIC STOP	07/26/2018 09:48		07/26/2018	PENDING INVESTIGATION	07/26/2018
MAIN ST TUPPER LAKE, NEW YORK 12986						
42469	VEHICLE & TRAFFIC STOP	07/24/2018 15:42		07/24/2018	CLOSED BY INVESTIGATION	07/24/2018
STATE ROUTE 30 TUPPER LAKE, NEW YORK 12986						
42440	VEHICLE & TRAFFIC STOP	07/22/2018 02:03	07/27/2018 08:30	07/22/2018	CLOSED BY INVESTIGATION	07/22/2018
MCLAUGHLIN AVENUE TUPPER LAKE, NEW YORK 12986					STREET	
42498	WATER AND SEWER	07/27/2018 18:17		07/27/2018	CLOSED BY INVESTIGATION	07/27/2018
MCLAUGHLIN AVE PLEASANT AVE TUPPER LAKE, NEW YOI					STREET	
42260	WATER AND SEWER	07/04/2018 06:20		07/04/2018	CLOSED BY INVESTIGATION	07/04/2018
BAKER AVENUE TUPPER LAKE, NEW YORK 12986						
42559	WELFARE CHECK OF PERSON	07/31/2018 16:56		07/31/2018	PENDING INVESTIGATION	07/31/2018
EMMA STREET BLDG 12 TUPPER LAKE, NEW YORK 12986					SINGLE FAMILY HOME	
42252	WELFARE CHECK OF PERSON	07/02/2018 19:00		07/02/2018	CLOSED BY INVESTIGATION	07/03/2018
MAIN STREET BLDG 124 APT 3 TUPPER LAKE, NEW YORK 12					MULTIPLE DWELLING	

Records Returned: 336

UTT Report by Date

From 07/01/2018 to 07/31/2018

Date	Officer Name	Badge	Case Number	Section And Offense		Status	Location	Local Code
07/29/2018	VAILLANCOURT MI	100	50108J50ND	37530	DRIVERS VIEW OBSTRUCTED	7	MAIN STREET	1720
07/29/2018	VAILLANCOURT MI	100	50108J4G52	37530	DRIVERS VIEW OBSTRUCTED	7	MAIN STREET	1720
07/29/2018	VAILLANCOURT MI	100	50108J4GVJ	1229C3	NO SEAT BELT	7	MAIN STREET	1720
07/29/2018	VAILLANCOURT MI	100	50108J4HFF	37530	DRIVERS VIEW OBSTRUCTED	7	MAIN STREET	1720
07/29/2018	VAILLANCOURT MI	100	50108J4DVC	1180D	SPEED IN ZONE	7	MAIN STREET	1720
07/29/2018	VAILLANCOURT MI	100	50108J4J2B	37540B	INADEQUATE OR NO STOP LAMPS	7	MAIN STREET	1720
07/29/2018	VAILLANCOURT MI	100	50108J4KZT	1229C3	NO SEAT BELT	7	MAIN STREET	1720
07/29/2018	VAILLANCOURT MI	100	50108J4P1S	37540B	INADEQUATE OR NO STOP LAMPS	7	MAIN STREET	1720
07/29/2018	VAILLANCOURT MI	100	50108J5FB5	37540B	INADEQUATE OR NO STOP LAMPS	7	MAIN STREET	1720
07/29/2018	VAILLANCOURT MI	100	50108J4XFS	1180D	SPEED IN ZONE	7	MAIN STREET	1720
07/29/2018	VAILLANCOURT MI	100	50108J5HM7	37530	DRIVERS VIEW OBSTRUCTED	7	MAIN STREET	1720
07/29/2018	DUCHAINE BRAND	3674	50108J5NCM	1180D	SPEED IN ZONE	7	PARK STREET	1720
07/29/2018	DUCHAINE BRAND	3674	50108J5QMP	4021	NO DISTINCTIVE PLATE/INSECURE/DIRTY	7	PARK STREET	1720
07/29/2018	VAILLANCOURT MI	100	50108J4FT1	37530	DRIVERS VIEW OBSTRUCTED	7	MAIN STREET	1720
07/29/2018	DUCHAINE BRAND	3674	50108J5T1X	3751B	IMPROPER WIPERS/UNAUTHORIZED STICKER	7	PARK STREET	1720
07/29/2018	VAILLANCOURT MI	100	50108J4DR9	1180D	SPEED IN ZONE	7	MAIN STREET	1720
07/29/2018	VAILLANCOURT MI	100	50108J4B71	1180D	SPEED IN ZONE	7	MAIN STREET	1720
07/29/2018	VAILLANCOURT MI	100	50108J5GT6	1229C3	NO SEAT BELT	7	MAIN STREET	1720
07/28/2018	KENNEDY HEATHE	5680	TLPC8J01G3	3752A1	NO/INADEQUATE LIGHTS	7	WAWBEEK AVENUE	1720
07/28/2018	DUCHAINE BRAND	3674	50108J02QH	1180D	SPEED IN ZONE	7	PARK STREET	1720
07/27/2018	DUCHAINE BRAND	3674	50108HZ7Z1	1180D	SPEED IN ZONE	7	PARK STREET	1720
07/27/2018	DUCHAINE BRAND	3674	50108HZWVT	1120A	FAILED TO KEEP RIGHT	7	DEMARS BLVD.	1720
07/27/2018	DUCHAINE BRAND	3674	50108HZWPS	1180D	SPEED IN ZONE	7	DEMARS BLVD.	1720
07/27/2018	DUCHAINE BRAND	3674	50108HZPXC	3752A4	NO/INADEQUATE PLATE LAMPS	7	DEMARS BLVD.	1720
07/27/2018	NASON JORDAN	4062	50118HVVR1	4021	NO DISTINCTIVE PLATE/INSECURE/DIRTY	7	MAIN STREET	1720
07/27/2018	NASON JORDAN	4062	50118HVVQ4	5111A	AGGRAVATED UNLIC OP 3RD (MISD)	7	MAIN STREET	1720
07/27/2018	NASON JORDAN	4062	50118HVVMR	37530	DRIVERS VIEW OBSTRUCTED	7	MAIN STREET	1720
07/27/2018	DUCHAINE BRAND	3674	50108HZTBR	3752A1	NO/INADEQUATE LIGHTS	7	DEMARS BLVD.	1720
07/26/2018	DUCHAINE BRAND	3674	50108HS295	1180D	SPEED IN ZONE	7	DEMARS BLVD.	1720
07/26/2018	GRIFFIN TROY	109	50108HSW1D	1180D	SPEED IN ZONE	7	DEMARS BOULEVARD	1720
07/26/2018	DUCHAINE BRAND	3674	50108HS2H2	12271	CONSUMPTION/ALCOHOL IN MOTR VEHICLE	7	DEMARS BLVD.	1720

Date	Officer Name	Badge	Case Number	Section And Offense		Status	Location	Local Code
07/25/2018	GRIFFIN TROY	109	50108HPK4B			0		1720
07/25/2018	GRIFFIN TROY	109	50108HPJDV	1180D	SPEED IN ZONE	7	DEMARS BOULEVARD	1720
07/25/2018	GRIFFIN TROY	109	50108HPKBR	1229C3	NO SEAT BELT	7	LAKE STREET	1720
07/25/2018	GRIFFIN TROY	109	50108HQ2CR	1229C3	NO SEAT BELT	7	PARK STREET	1720
07/25/2018	NASON JORDAN	4062	50118HRJQX	37530	DRIVERS VIEW OBSTRUCTED	7	DEMARS BOULEVARD	1720
07/25/2018	DUCHAINE BRAND	3674	50108HRF6X	3752A4	NO/INADEQUATE PLATE LAMPS	7	DEMARS BLVD.	1720
07/25/2018	DUCHAINE BRAND	3674	50108HRGK9	3752A4	NO/INADEQUATE PLATE LAMPS	7	PARK STREET	1720
07/25/2018	DUCHAINE BRAND	3674	50108HR734	4021	NO DISTINCTIVE PLATE/INSECURE/DIRTY	7	PARK STREET	1720
07/24/2018	DUCHAINE BRAND	3674	50108HL94S	1180D	SPEED IN ZONE	7	PARK STREET	1720
07/24/2018	DUCHAINE BRAND	3674	50108HM90M	1180D	SPEED IN ZONE	7	PARK STREET	1720
07/23/2018	DUCHAINE BRAND	3674	50108HH3ZR	37530	DRIVERS VIEW OBSTRUCTED	7	PARK STREET	1720
07/23/2018	DUCHAINE BRAND	3674	50108HHQQ9	1225C2A	OP MV- MOBILE PHONE	7	PARK STREET	1720
07/22/2018	GRIFFIN TROY	109	50108HCS9X	1229C3	NO SEAT BELT	7	PARK STREET	1720
07/22/2018	GRIFFIN TROY	109	50108HF0T2	1229C3	NO SEAT BELT	7	WAWBEEK AVENUE	1720
07/22/2018	GRIFFIN TROY	109	50108HF03K	37540B	INADEQUATE OR NO STOP LAMPS	7	WAWBEEK AVENUE	1720
07/22/2018	GRIFFIN TROY	109	50108HDZ8K	1229C3	NO SEAT BELT	7	DEMARS BOULEVARD	1720
07/22/2018	GRIFFIN TROY	109	50108HCTNC	1229C3	NO SEAT BELT	7	HOSLEY AVENUE	1720
07/22/2018	NASON JORDAN	4062	50118HC3Q2	1180D	SPEED IN ZONE	7	MCLAUGHLIN AVENUE	1720
07/21/2018	NASON JORDAN	4062	50118HB9G7	306B	UNINSPECTED MOTOR VEHICLE	7	WAWBEEK AVENUE	1720
07/21/2018	GRIFFIN TROY	109	50108H8RVP	1180B	SPEED OVER 55 ZONE	7	STATE ROUTE 30	1720
07/16/2018	NASON JORDAN	4062	50118GR25C	1180D	SPEED IN ZONE	7	MAIN STREET	1720
07/16/2018	NASON JORDAN	4062	50118GR3X3	1180D	SPEED IN ZONE	7	MAIN STREET	1720
07/16/2018	NASON JORDAN	4062	50118GR181	4021	NO DISTINCTIVE PLATE/INSECURE/DIRTY	7	MAIN STREET	1720
07/16/2018	NASON JORDAN	4062	50118GQZ5N	4021	NO DISTINCTIVE PLATE/INSECURE/DIRTY	7	MAIN STREET	1720
07/16/2018	NASON JORDAN	4062	50118GR39B	4021	NO DISTINCTIVE PLATE/INSECURE/DIRTY	7	MAIN STREET	1720
07/16/2018	NASON JORDAN	4062	50118GR4LM	4021	NO DISTINCTIVE PLATE/INSECURE/DIRTY	7	MAIN STREET	1720
07/12/2018	NASON JORDAN	4062	50118GBRF9	1140A	FLD TO YLD RT-OF-WAY @ INTERSECTION	7	MCLAUGHLIN AVENUE	1720
07/12/2018	GRIFFIN TROY	109	50108GCL68	3752A3	NO/INSUFFICIENT TAIL LAMPS	7	DEMARS BOULEVARD	1720
07/11/2018	DUCHAINE BRAND	3674	50108G5L5Q	3752A1	NO/INADEQUATE LIGHTS	7	DEMARS BOULEVARD	1720
07/10/2018	DUCHAINE BRAND	3674	TLPB8G32MN	11922	DRIV'G W/.08 OF 1% OR MORE OF ALC (MISD)	7	DEMARS BOULEVARD	1720
07/10/2018	DUCHAINE BRAND	3674	TLPB8G32WR	1120A	FAILED TO KEEP RIGHT	7	DEMARS BOULEVARD	1720
07/10/2018	DUCHAINE BRAND	3674	TLPB8G32VG	5093	OPERATING/VIOLATION OF RESTRICTIONS	7	DEMARS BOULEVARD	1720
07/10/2018	DUCHAINE BRAND	3674	TLPB8G32SC	11923	DRIVING WHILE INTOXICATED (MISD)	7	DEMARS BOULEVARD	1720
07/10/2018	VAILLANCOURT MI	100	50108G45ZL	3751A	INADEQUATE STEERING/BRAKES/HORN	7	DEMARS BLVD	1720
07/07/2018	NASON JORDAN	4062	50118FR5C3	37540B	INADEQUATE OR NO STOP LAMPS	7	PARK STREET	1720

Date	Officer Name	Badge	Case Number	Section And Offense		Status	Location	Local Code
07/07/2018	GRIFFIN TROY	109	50108FQWSB	4011A	UNREGISTERED MOTOR VEHICLE	7	DEMARS BOULEVARD	1720
07/06/2018	NASON JORDAN	4062	50118FQMS1	4011A	UNREGISTERED MOTOR VEHICLE	7	DEMARS BLVD	1720
07/02/2018	GRIFFIN TROY	109	50108F88RG	4011A	UNREGISTERED MOTOR VEHICLE	7	DEMARS BOULEVARD	1720
07/02/2018	GRIFFIN TROY	109	50108F8L63	306B	UNINSPECTED MOTOR VEHICLE	7	PARK STREET	1720
07/02/2018	GRIFFIN TROY	109	50108F7WZP	37530	DRIVERS VIEW OBSTRUCTED	7	PARK STREET	1720
07/02/2018	DUCHAINE BRAND	3674	50108F6ZTX	4021	NO DISTINCTIVE PLATE/INSECURE/DIRTY	7	LAKE STREET	1720
07/02/2018	DUCHAINE BRAND	3674	50108F6TG8	37531	INADEQUATE/NO MUFFLER	7	DEMARS BOULEVARD	1720
07/02/2018	DUCHAINE BRAND	3674	50108F6T66	3752A4	NO/INADEQUATE PLATE LAMPS	7	DEMARS BOULEVARD	1720

Summary

Query returned 74 records.

TUPPER LAKE POLICE DEPARTMENT List of Arrests

LIST OF ARRESTS

Print Date: 08/08/2018
Print Time: 9:10:41

Selection Criteria

ORI: NY0162000 TUPPER LAKE POLICE DEPARTMENT
Date From: 07/01/2018
Date To: 07/31/2018
Sorted By: Date Of Arrest

ORI: NY0162000

Arrest Date	SJS Id	Arrestee Name (last, first, middle)	Arrest Number	Arrest Location	Arrest Agency ORI
07/07/2018 02:51	23859	[redacted]	6278	PARK STREET TUPPER LAKE, NEW YORK 12986	TUPPER LAKE POLICE DEPARTMENT

Date Reported: 07/07/2018 02:36

LAW	Article/Section	SUB	CL	CAT	DEG	ATT	NAME OF OFFENSE	CTS
ABC	065-C			V	0	C	UNLAW POSS ALCOHOL PERSON UNDER 21	1

Arrest Date	SJS Id	Arrestee Name (last, first, middle)	Arrest Number	Arrest Location	Arrest Agency ORI
07/07/2018 02:51	22123	[redacted]	6279	PARK STREET TUPPER LAKE, NEW YORK 12986	TUPPER LAKE POLICE DEPARTMENT

Date Reported: 07/07/2018 02:36

LAW	Article/Section	SUB	CL	CAT	DEG	ATT	NAME OF OFFENSE	CTS
PL	221.05			V	0	C	UNLAWFUL POSSESSION OF MARIHUANA	1
ABC	065-C			V	0	C	UNLAW POSS ALCOHOL PERSON UNDER 21	1

Arrest Date	SJS Id	Arrestee Name (last, first, middle)	Arrest Number	Arrest Location	Arrest Agency ORI
07/07/2018 18:49	4861	[redacted]	6280	[redacted] TUPPER LAKE, NEW YORK 12986	TUPPER LAKE POLICE DEPARTMENT

Date Reported: 07/07/2018 18:14

LAW	Article/Section	SUB	CL	CAT	DEG	ATT	NAME OF OFFENSE	CTS
MHY	9.41			9	0	C	TAKE INTO CUSTODY MENTALLY ILL PERSC	1

Arrest Date	SJS Id	Arrestee Name (last, first, middle)	Arrest Number	Arrest Location	Arrest Agency ORI
07/10/2018 03:31	21791	[redacted]	6281	DEMARS BLVD TUPPER LAKE, NEW YORK 12986	TUPPER LAKE POLICE DEPARTMENT

Date Reported: 07/10/2018 03:22

LAW	Article/Section	SUB	CL	CAT	DEG	ATT	NAME OF OFFENSE	CTS
VTL	1192	02	U	M	0	C	OPER MOTOR VEH W/ .08 OF 1% OR MORE AI	1
VTL	1192	03	U	M	0	C	DRIVING WHILE INTOXICATED- 1ST OFFENS	1
VTL	0509	03		I	0	C	LICENSE RESTRICTION VIOLATION	1
VTL	1120	0A		I	0	C	FAIL TO KEEP RIGHT-2 LANE ROAD	1

Arrest Date	SJS Id	Arrestee Name (last, first, middle)	Arrest Number	Arrest Location	Arrest Agency ORI
07/11/2018 15:15	25651	[redacted]	6282	21 SANTA CLARA AVENUE, SUITE 2 TUPPER LAKE, NEW YORK 12986	TUPPER LAKE POLICE DEPARTMENT

Date Reported: 07/11/2018 13:41

LAW	Article/Section	SUB	CL	CAT	DEG	ATT	NAME OF OFFENSE	CTS
PL	155.25		A	M	0	C	PETIT LARCENY	1

Print Date: 08/08/2018
Print Time: 9:10:41

Selection Criteria

ORI: NY0162000 TUPPER LAKE POLICE DEPARTMENT
Date From: 07/01/2018
Date To: 07/31/2018
Sorted By: Date Of Arrest

Arrest Date	SJS Id	Arrestee Name (last, first, middle)	Arrest Number	Arrest Location	Arrest Agency ORI
07/16/2018 14:31	25769	[redacted]	6283	21 SANTA CLARA AVENUE, SUITE 2 TUPPER LAKE, NEW YORK 12986	TUPPER LAKE POLICE DEPARTMENT

Date Reported: 06/05/2018 16:42

LAW	Article/Section	SUB	CL	CAT	DEG	ATT	NAME OF OFFENSE	CTS
PL	265.01-B	02	E	F	0	C	CRIMINAL POSSESSION OF FIREARM - UNRE	1

Arrest Date	SJS Id	Arrestee Name (last, first, middle)	Arrest Number	Arrest Location	Arrest Agency ORI
07/19/2018 16:10	25801	[redacted]	6284	25 MCCARTHY DR. PLATTSBURGH, NEW YORK 12901	TUPPER LAKE POLICE DEPARTMENT

Date Reported: 06/29/2018 09:48

LAW	Article/Section	SUB	CL	CAT	DEG	ATT	NAME OF OFFENSE	CTS
PL	160.15	03	B	F	1	C	ROB FORCBLE THEFT W/USE-INSTRM	1
PL	135.10		E	F	1	C	UNLAWFUL IMPRISONMENT 1ST	1
PL	120.14	01	A	M	2	C	MENACING-2ND - WEAPON	1
PL	155.35	01	D	F	3	C	GRAND LARCENY 3RD DEGREE: PROPERTY	1

Arrest Date	SJS Id	Arrestee Name (last, first, middle)	Arrest Number	Arrest Location	Arrest Agency ORI
07/25/2018 23:45	25822	[redacted]	6285	DEMARS BOULEVARD TUPPER LAKE, NEW YORK 12986	TUPPER LAKE POLICE DEPARTMENT

Date Reported: 07/25/2018 23:23

LAW	Article/Section	SUB	CL	CAT	DEG	ATT	NAME OF OFFENSE	CTS
PL	221.05			V	0	C	UNLAWFUL POSSESSION OF MARIHUANA	1

Arrest Date	SJS Id	Arrestee Name (last, first, middle)	Arrest Number	Arrest Location	Arrest Agency ORI
07/27/2018 00:45	25824	[redacted]	6286	DEMARS BOULEVARD TUPPER LAKE, NEW YORK 12986	TUPPER LAKE POLICE DEPARTMENT

Date Reported: 07/27/2018 00:35

LAW	Article/Section	SUB	CL	CAT	DEG	ATT	NAME OF OFFENSE	CTS
VTL	0402	01		I	0	C	REGIS PLATE DISPLAY VIOLATION	1
VTL	0511	01A	U	M	3	C	AGGRAVATED UNLICENSED OPERATION OF	1
VTL	0375	30		I	0	C	OPER MV WITH OBSTRUCTED VISION	1

Group Total Records: 9
Total Records: 9

Town calls only

Incident Location Report TUPPER LAKE POLICE DEPARTMENT

From 07/01/2018 to 07/31/2018

Print Date: 08/08/2018
Print Time: 9:13:29

Incident Number	Incident Type	From	To	Status	Report Date
42425	AID-ASSIST OTHER LAW ENFORCEMENT AGENCY	07/21/2018 14:07		CLOSED BY INVESTIGATION	07/21/2018

Location Type	Incident Address Information	Business Name
STREET	2555 STATE ROUTE 30 TUPPER LAKE, NEW YORK 12986	

Incident Number	Incident Type	From	To	Status	Report Date
42322	ALARM-BURGLARY ALARM	07/11/2018 6:36		CLOSED BY INVESTIGATION	07/11/2018

Location Type	Incident Address Information	Business Name
	294 HOSLEY AVENUE TUPPER LAKE, NEW YORK 12986	LP QUINN SCHOOL

Incident Number	Incident Type	From	To	Status	Report Date
42440	VEHICLE-VEHICLE & TRAFFIC STOP	07/22/2018 2:03		CLOSED BY INVESTIGATION	07/22/2018

Location Type	Incident Address Information	Business Name
STREET	MCLAUGHLIN AVENUE TUPPER LAKE, NEW YORK 12986	

Incident Number	Incident Type	From	To	Status	Report Date
42369	VEHICLE-V AND T COMPLAINTS	07/16/2018 14:08		CLOSED BY INVESTIGATION	07/16/2018

Location Type	Incident Address Information	Business Name
STREET	STATE ROUTE 3 TUPPER LAKE, NEW YORK 12986	

Incident Number	Incident Type	From	To	Status	Report Date
42319	VEHICLE-REPOSSESSION OF VEHICLES	07/10/2018 15:00		CLOSED BY INVESTIGATION	07/10/2018

Location Type	Incident Address Information	Business Name
PARKING LOT	STATE ROUTE 3 TUPPER LAKE, NEW YORK 12986	SUNMOUNT DDSO

Incident Number	Incident Type	From	To	Status	Report Date
42372	OPEN/LOCK-OPEN DOOR	07/16/2018 21:41		CLOSED BY INVESTIGATION	07/16/2018

Location Type	Incident Address Information	Business Name
OTHER BUILDING	45 MUSEUM DRIVE TUPPER LAKE, NEW YORK 12986	WILD CENTER NATURAL MUSEUM

Incident Number	Incident Type	From	To	Status	Report Date
42426	SUSPICIOUS-SUSPICIOUS PERSON	07/21/2018 17:13		PENDING INVESTIGATION	07/21/2018

Location Type	Incident Address Information	Business Name
YARD	36 WEST LAKE ST TUPPER LAKE, NEW YORK 12986	

Incident Location Report TUPPER LAKE POLICE DEPARTMENT

From 07/01/2018 to 07/31/2018

Print Date: 08/08/2018
Print Time: 9:13:29

Incident Number	Incident Type	From	To	Status	Report Date
42295	RESCUE-ASSIST RESCUE CALL	07/07/2018 20:45		CLOSED BY INVESTIGATION	07/07/2018

Location Type	Incident Address Information	Business Name
STREET	38 SOUTH LITTLE WOLF ROAD TUPPER LAKE, NEW YORK 12986	

Fuel History

Status: All *Vehicle ID: 5011 Interc Start Date: 7/1/2018 End Date: 7/31/2018*

Date	Note	Odometer	Unit Cost	Qty	Cost
5011 Interc	2017 Ford Interceptor SUV		5011	30135	
7/ 1/2018		7414	$0.000	12.300	$0.00
7/ 4/2018		7523	$0.000	11.100	$0.00
7/12/2018		7594	$0.000	5.700	$0.00
7/12/2018		7896	$0.000	14.500	$0.00
7/17/2018		8033	$0.000	11.600	$0.00
7/18/2018		8226	$0.000	10.800	$0.00
7/19/2018		8351	$0.000	6.500	$0.00
7/20/2018		8516	$0.000	8.500	$0.00
7/25/2018		8713	$0.000	11.900	$0.00
7/26/2018		9016	$0.000	7.000	$0.00
7/29/2018		9095	$0.000	9.300	$0.00

Total Miles:	1681	CPM:	$0.000	Total:	$0.00
Total Fuel:	109.200	CPG:	$0.000	MPG:	15.39

Vehicle Count 1

Total Miles:	1681	CPM:	$0.000	Total:	$0.00
Total Fuel:	109.200	CPG:	$0.000	MPG:	15.39

Fuel History

Status: All *Vehicle ID: 5010 Interc Start Date: 7/1/2018 End Date: 7/31/2018*

Date	Note	Odometer	Unit Cost	Qty	Cost
5010 Interc	2016 Ford Intercepter SUV		5010	43944	
7/ 1/2018		41328	$0.000	5.300	$0.00
7/ 1/2018		41404	$0.000	6.200	$0.00
7/ 2/2018		41451	$0.000	4.700	$0.00
7/ 3/2018		41533	$0.000	7.600	$0.00
7/ 4/2018		41581	$0.000	7.000	$0.00
7/ 5/2018		41678	$0.000	7.900	$0.00
7/ 6/2018		41773	$0.000	7.600	$0.00
7/ 7/2018		41892	$0.000	7.100	$0.00
7/ 9/2018		42071	$0.000	12.600	$0.00
7/10/2018		42195	$0.000	8.100	$0.00
7/11/2018		42277	$0.000	6.000	$0.00
7/13/2018		42444	$0.000	12.300	$0.00
7/14/2018		42517	$0.000	8.000	$0.00
7/15/2018		42588	$0.000	7.000	$0.00
7/17/2018		42728	$0.000	9.300	$0.00
7/19/2018		42878	$0.000	10.700	$0.00
7/21/2018		43010	$0.000	10.300	$0.00
7/22/2018		43159	$0.000	11.300	$0.00
7/23/2018		43286	$0.000	12.000	$0.00
7/25/2018		43411	$0.000	9.600	$0.00
7/26/2018		43527	$0.000	9.500	$0.00
7/27/2018		43635	$0.000	7.800	$0.00
7/28/2018		43714	$0.000	10.000	$0.00
7/29/2018		43842	$0.000	11.300	$0.00
7/31/2018		43944	$0.000	8.300	$0.00

Total Miles:	2616	CPM:	$0.000	Total:	$0.00
Total Fuel:	217.500	CPG:	$0.000	MPG:	12.03

Vehicle Count 1

Total Miles:	2616	CPM:	$0.000	Total:	$0.00
Total Fuel:	217.500	CPG:	$0.000	MPG:	12.03

Tupper Lake Fire Department
Monthly Report
July 2018

Fire Calls

Village	9
Town	8
Santa Clara	3
Mutual Aid	4
Total Calls	**24**

Types of calls

Alarm Activation	9
Appliance Fire	1
Structure	1 (The Point)
MVA	2
Pole/Transformer Fire	3
Wires Down	1
Mutual Aid	5
Smoke Condition	1
Trash Can Fire	1

Firefighters

Average # Members at calls	12
Average Hours Spent At Calls	42.7

Mark Picerno
Secretary, Tupper Lake Fire Department

TUPPER LAKE VOLUNTEER FIRE DEPARTMENT, INC.

Application for Membership

Last Name: Cowan First Name: Abigail Middle Initial: G

Address: 7 High St. Apt. 4 Street: City: Tupper Lake

State: NY Zip: 12986

Telephone: [redacted] Work: [redacted]

Age: 20 Date of Birth: [redacted] [redacted]

Height: 5'4" Weight: 230 lb

What is your occupation?: McDonald's Crew member

Location of Employment?: McDonalds, Tupper Lake

Can you travel to training classes?: Yes (✓) No ( )

Prior Fire Service Experience: Yes ( ) No (✓) Dept. Name:

Years of Service: Firematic offices held:

In case of emergency notify: Danny & Jackie Cowan (518-497-6240)

Have you been convicted of a felony: Yes ( ) No (✓)
All applicants will be subject to a criminal background check through DJOS.

If yes explain:

Education background: Associates Degree in Environmental Science.
Refferences

1) Dylan Johnston, East Rd, Chateaugay, NY 12920 (518) 932-7190
Name/Address Phone#

2) Josh Clement 518-354-3920

3) Joseph Arsenault 518-569-4607

If elected by membership into the Tupper Lake Volunteer Fire Department, I will cheerfully conform to, and obey all rules, regulations, constitutions, and by-laws of the department and State Association.

Abigail Cowan 5/19/2018
Signature/ Date

I certify that the answers given herein are true and complete to the best of my knowledge. I authorize the investigation of all statements contained in this application for Fire Fighters as may be necessary in arriving to a decision for membership.

Signature: Abigail Cowan Date: 5/19/2018

[redacted] or Social Security# [redacted]
(For background check purposes)

I am applying for (check one)
Firefighter: ✓ Fire Police: _____

Signature: Abigail Cowan Date: 5/19/2018

Investigating Committee:

Chief: _____

1st Asst.: _____

2nd Asst.: _____

Secretary: _____

Treasurer: _____

President: _____

Captain Company 1: _____

Captain Company 2: Timothy Rohlland

Captain Company 3: X _____

Date Approved/Rejected: ~~July 18~~ August 8, 2018 Approved CO #3

Annual Drinking Water Quality Report for 2017
Village of Tupper Lake
Water Department
53 Park Street, Tupper Lake, NY 12986
(Public Water Supply ID#1600012)

INTRODUCTION

To comply with State regulations, the Village of Tupper Lake will be annually issuing a report describing the quality of your drinking water. The purpose of this report is to raise your understanding of drinking water and awareness of the need to protect our drinking water sources. Last year we conducted tests for over 80 contaminants. We detected some of those contaminants and found Total Trihalomethane and Haloacetic Acid disinfection byproducts at levels higher than the State allows. Over the past year, we have sent out public notifications of these water quality violations. We are currently working to eliminate these violations and improve water quality by drilling wells that will replace Tupper Lake as a source of water for the Village, and we anticipate that the new wells will go on-line by the Summer of 2018. This report provides an overview of last year's water quality. Included are details about where your water comes from, what it contains, and how it compares to State standards. If you have any questions about this report or concerning your drinking water, please contact Mr. Mark Robillard, Water/Wastewater Superintendent at (518) 359-3341. We want you to be informed about your drinking water. If you want to learn more, please attend any of our regularly scheduled village board meetings. The meetings are held on the third Monday of each month at 6:00 p.m. at the Village Office at 53 Park Street, Tupper Lake.

WHERE DOES OUR WATER COME FROM?

In general, the sources of drinking water (both tap water and bottled water) include rivers, lakes, streams, ponds, reservoirs, springs, and wells. As water travels over the surface of the land or through the ground, it dissolves naturally occurring minerals and can pick up substances resulting from the presence of animals or from human activities. Contaminants that may be present in source water include microbial contaminants; inorganic contaminants; pesticides and herbicides; organic chemical contaminants; and radioactive contaminants. In order to ensure that tap water is safe to drink, the State and the EPA prescribe regulations which limit the amount of certain contaminants in water provided by public water systems. The State Health Department's and the FDA's regulations establish limits for contaminants in bottled water which must provide the same protection for public health.

Our water source is surface water drawn from Tupper Lake and Little Simon Pond. The water intake for Tupper Lake extends approximately 800 feet from the lakeshore at the water filtration plant. Water from the intake is gravity fed to a holding basin located beneath the treatment plant. The intake is located approximately 40 below the water surface in 60 feet of water. The water intake for Little Simon Pond extends approximately 150 feet into Little Simon Pond from its southern shore. The intake is located approximately 20 feet below the water surface in 30 feet of water. The water from Little Simon Pond flows by gravity approximately two miles to the Little Simon Pond filtration plant located on Lake Simon Road. There were no restrictions placed on our water sources during 2014.

In accordance with State mandates, the Village water system provides treatment for filtration and disinfection for the Tupper Lake and Little Simon Pond sources. All water supplied to the users connected to the Village distribution system must first be treated through diatomaceous earth filters. Additional chlorine contact time is provided on the Little Simon source.

The NYS Dept. of Health completed a source water assessment for this system based on available information. Little Simon Pond does not have an elevated susceptibility to contamination. There are no regulated facilities within this watershed and the corresponding land cover does not pose any substantial risks to the source water quality. This assessment for the Tupper Lake source found no noteworthy risks to source water quality. The health department will use this information to direct future source water protection activities. These may include water quality monitoring, resource management, planning, and education programs. A copy of the assessment, including a map of the assessment area, can be obtained by contacting us as noted below.

FACTS AND FIGURES

The Village of Tupper Lake supplies water to 3150 accounts in the Village and 806 accounts in the Town of Tupper Lake with a combined population of approximately 5500. Last year, we produced 213-million gallons of water from Little Simon Pond and Tupper Lake combined, for an average of 696,629 gallons per day. The highest single day of water use was on July 4, 2017 with a total daily water usage of 1,164,400 gallons. Last year water customers were charged $4.00 per 1000 gallons and the annual average water charge per user was $228.73.

ARE THERE CONTAMINANTS IN OUR DRINKING WATER?

As the State regulations require, we routinely test your drinking water for numerous contaminants. These contaminants include: total coliform, turbidity, inorganic compounds, nitrate, nitrite, lead and copper, volatile organic compounds, total trihalomethanes, and synthetic organic compounds. The table presented below depicts which compounds were detected in your drinking water. The State allows us to test for some contaminants less than once per year because the concentrations of these contaminants do not change frequently. Some of our data, though representative, are more than one year old. It should be noted that all drinking water, including bottled drinking water, may be reasonably expected to contain at least small amounts of some contaminants. The presence of contaminants does not necessarily indicate that water poses a health risk. More information about contaminants and potential health effects can be obtained by calling the EPA's Safe Drinking Water Hotline (800-426-4791) or the New York State Department of Health at (518) 891-1800.

Table of Detected Contaminants

Contaminant	Violation Yes/No	Date of Sample	Level Detected	Unit Measure-ment	MCLG	Regulatory Limit	Likely Source of Contamination
Microbiological Contaminants							
Turbidity[1]	No	11/12/17	0.58	NTU	n/a	<5 NTU (TT)	Soil Runoff
Turbidity[1]	No	2017	100%	NTU	n/a	95% of samples < 1.0 NTU (TT)	Soil Runoff
Inorganic Contaminants							
Asbestos	No	2012	0.188	MFL	7	7	Decay of asbestos cement water mains; Erosion of natural deposits.
Barium	No	2017	0.0098	mg/L	2	2 (MCL)	Erosion of natural deposits.
Copper	No	2015	0.96[2] 0.055-1.8[3]	mg/L	1.3	1.3 (AL)	Corrosion of household plumbing systems.
Lead	No	2015	12[2] ND-130[3]	ug/L	0	15 (AL)	Corrosion of household plumbing systems.
Nitrate	No	2017	0.27	mg/L	10	10 (MCL)	Runoff from fertilizer use; leaching from septic tanks, sewage, erosion of natural deposits.
Chromium	No	2017	0.0019	mg/L	0.1	0.1(MCL)	Discharge from steel and pulp mills; Erosion of natural deposits.
Disinfection Byproducts							
Total Trihalomethanes (TTHMs)	Yes	2017	121[4] 24 – 141[5]	ug/L	n/a	80(MCL)	By-products of drinking water chlorination needed tc kill harmful organisms. TTHMs are formed when source water contains measurable amounts of organic matter.
Haloacetic Acids (HAA5)	Yes	2017	161[4] 14 – 235[5]	ug/L	n/a	60(MCL)	By-products of drinking water chlorination needed tc kill harmful organisms.
Radioactive Contaminants							
Gross Alpha	No	2017	0	pCi/L	0	15(MCL)	Erosion of natural deposits
Radium 226	No	2017	0	pCi/L	0	5(MCL)	Erosion of natural deposits
Radium 228	No	2017	0	pCi/L	0	5(MCL)	Erosion of natural deposits

Notes:

[1] Turbidity is a measure of the clarity of the water. We test it because it is a good indicator of the effectiveness of our filtration system. Last year, our highest single turbidity measurement for the year occurred on 11/12/2017 and the level was 0.58 NTU. State regulations require that turbidity must not exceed 5 NTU and that 95% of the turbidity samples collected must measure below 1.0 NTU. All of the measurements collected last year were below 1.0 NTU.

[2] The level presented represents the 90th percentile of the 20 sites tested. A percentile is a value on a scale of 100 that indicates the percent of a distribution that is equal to or below it. The 90th percentile is equal to or greater than 90% of the lead and copper values detected at your water system. In this case, 20 samples were collected at your water system and the 90th percentile value was the third highest value. The action level for lead was exceeded at one of the sites tested during 2015. The action level for copper was exceeded at one of the sites tested during 2015.

[3] The level presented represents the range of the 20 samples.

[4] The value represents the highest Locational Running Annual Average of the quarterly samples collected.

[5] The values represent the range of the quarterly samples collected.

Definitions:

Maximum Contaminant Level (MCL): The highest level of a contaminant that is allowed in drinking water. MCLs are set as close to the MCLGs as feasible.

Maximum Contaminant Level Goal (MCLG): The level of a contaminant in drinking water below which there is no known or expected risk to health. MCLGs allow for a margin of safety.

Maximum Residual Disinfectant Level (MRDL): The highest level of a disinfectant allowed in drinking water. There is convincing evidence that addition of a disinfectant is necessary for control of microbial contaminants.

Maximum Residual Disinfectant Level Goal (MRDLG): The level of a drinking water disinfectant below which there is no known or expected risk to health. MRDLGs do not reflect the benefits of the use of disinfectants to control microbial contamination.

Action Level (AL): The concentration of a contaminant which, if exceeded, triggers treatment or other requirements which a water system must follow.

Treatment Technique (TT): A required process intended to reduce the level of a contaminant in drinking water.

Non-Detects (ND): Laboratory analysis indicates that the constituent is not present.

Nephelometric Turbidity Unit (NTU): A measure of the clarity of water. Turbidity in excess of 5 NTU is just noticeable to the average person.

Milligrams per liter (mg/l): Corresponds to one part of liquid in one million parts of liquid (parts per million - ppm).

Micrograms per liter (ug/l): Corresponds to one part of liquid in one billion parts of liquid (parts per billion - ppb).

Picocuries per liter (pCi/L): A measure of the radioactivity in water.

Million Fibers per Liter (MFL): million fibers per liter is a measure of the presence of asbestos fibers that are longer than 10 micrometers.

What does this information mean?

The Village of Tupper Lake received violations for exceeding the MCLs for Total Trihalomethanes (TTHM) and Haloacetic Acids (HAA5) during all four quarters in 2017. TTHM and HAA5 are disinfection byproducts. Compliance is based on a locational running annual average (LRAA). In other words, the sample result for the most recent calendar quarter is averaged with the three prior quarterly sample results for each sampling location. The LRAA is compared with the maximum contaminant level (MCL) allowed per regulations. A violation exists if the LRAA exceeds the MCL. The MCL for TTHM is 80 mcg/l (micrograms per liter). The MCL for HAA5 is 60 ug/l (micrograms per liter).

Total Trihalomethanes are a group of chemicals that are formed in drinking water during disinfection when chlorine reacts with naturally occurring organic material (e.g., decomposing vegetation such as tree leaves, algae or other aquatic plants) in surface water sources such as rivers and lakes. They are disinfection byproducts and include the individual chemicals chloroform, bromoform, bromodichloromethane, and chlorodibromomethane. The amount of trihalomethanes formed in drinking water during disinfection can change from day to day, depending on the temperature, the amount of organic material in the water, the amount of chlorine added, and a variety of other factors.

Disinfection of drinking water by chlorination is beneficial to public health. Drinking water is disinfected by public water suppliers to kill bacteria and viruses that could cause serious illnesses, and chlorine is the most commonly used disinfectant in New York State. All public water systems that use chlorine as a disinfectant contain trihalomethanes to some degree.

Some studies suggest that people who drank water containing trihalomethanes for long periods of time (e.g., 20 to 30 years) have an increased risk of certain health effects. These include an increased risk for cancer and for low birth weights, miscarriages and birth defects. The methods used by these studies could not rule out the role of other factors that could have resulted in the observed increased risks. In addition, other similar studies do not show an increased risk for these health effects. Therefore, the evidence from these studies is not strong enough to conclude that trihalomethanes were a major factor contributing to the observed increased risks for these health effects. Studies of laboratory animals show that some trihalomethanes can cause cancer and adverse reproductive and developmental effects, but at exposures much higher than exposures that could result through normal use of the water. The United States Environmental Protection Agency reviewed the information from the human and animal studies and concluded that while there is no causal link between disinfection byproducts (including trihalomethanes) and human health effects, the balance of the information warranted stronger regulations that limit the amount of trihalomethanes in drinking water, while still allowing for adequate disinfection. The risks for adverse health effects from trihalomethanes in drinking water are small compared to the risks for illness from drinking inadequately disinfected water.

Haloacetic Acids are formed in drinking water during treatment by chlorine (the most commonly used disinfectant in New York State), which reacts with certain acids that are in naturally-occurring organic material (e.g., decomposing vegetation such as tree leaves, algae, or other aquatic plants) in surface water sources such as rivers and lakes. The amount of HAAs in drinking water can change from day to day, depending on the temperature, the amount of organic material in the water, the amount of chlorine added, and a variety of other factors. Drinking water is disinfected by public water suppliers to kill bacteria and viruses that could cause serious illnesses. For this reason, disinfection of drinking water by chlorination is beneficial to public health.

Some studies suggest that people who drank chlorinated drinking water containing disinfection by-products (possibly including HAAs) for long periods of time (e.g., 20 to 30 years) have an increased risk for certain health effects. These include an increased risk for cancer. However, how long and how frequently people actually drank the water as well as how much HAAs the water contained is not known for certain. Therefore, the evidence from these studies is not strong enough to conclude that the observed increased risk for cancer is due to HAAs, other disinfection by-products, or some other factor. Studies of laboratory animals show that the individual HAAs, dichloroacetic acid and trichloroacetic acid, can cause cancer following exposure to high levels over their lifetimes. Dichloroacetic acid and trichloroacetic acid are also known to cause other effects in laboratory animals after high levels of exposure, primarily on the liver, kidney, and nervous system and on their ability to bear healthy offspring. The effects reported in studies of laboratory animals occur at exposures much higher than exposures that could result through normal use of the water. The risks for adverse health effects from HAAs in drinking water are small compared to the risk for illness from drinking inadequately disinfected water.

Lead If present, elevated levels of lead can cause serious health problems, especially for pregnant women and young children. Lead in drinking water is primarily from materials and components associated with service lines and home plumbing. The Village of Tupper Lake is responsible for providing high quality drinking water, but cannot control the variety of materials used in plumbing components. When your water has been sitting for several hours, you can minimize the potential for lead exposure by flushing your tap for 30 seconds to 2 minutes before using water for drinking or cooking. If you are concerned about lead in your water, you may wish to have your water tested. Information on lead in drinking water, testing methods, and steps you can take to minimize exposure is available from the Safe Drinking Water Hotline or at http://www.epa.gov/safewater/lead.

We have learned through our other testing that some contaminants (including asbestos and barium) have also been detected; however, these contaminants were detected below the level allowed by the State.

Is our water system meeting other rules that govern operations?

The Tupper Lake filter plant was constructed during the 1960s. The filter plant is old and in poor condition. A broken filter unit at the Tupper Lake plant resulted in unfiltered water entering the distribution system during 2009. This problem may have existed for several months without alerting the water operators. The broken filter unit was identified and fixed by the water operators during November 2009. The NYSDOH initiated an enforcement action against the Village during April 2010 as a result of violating the filtration requirement and the general condition of the Tupper Lake filter plant. The Village accepted a Stipulation Agreement with the NYSDOH as part of the enforcement action that requires the Village to develop a new groundwater supply. We are working with the NYSDOH, our engineer and hydrogeologist to address this situation. We plan to develop new production wells at the Pitchfork Pond site. We anticipate that the new wells will be placed in service sometime during 2018.

Last year, our system was in compliance with all other applicable State drinking water operating, monitoring and reporting requirements.

Do I Need to Take Special Precautions?

Some people may be more vulnerable to disease causing microorganisms or pathogens in drinking water than the general population. Immuno-compromised persons such as persons with cancer undergoing chemotherapy, persons who have undergone organ transplants, people with HIV/AIDS or other immune system disorders, some elderly, and infants can be particularly at risk from infections. These people should seek advice from their health care provider about their drinking water. EPA/CDC guidelines on appropriate means to lessen the risk of infection by Cryptosporidium, Giardia and other microbial pathogens are available from the Safe Drinking Water Hotline (800-426-4791).

Why Save Water and How to Avoid Wasting It?

Although our system has an adequate amount of water to meet present and future demands, there are a number of reasons why it is important to conserve water:

- Saving water saves energy and some of the costs associated with both of these necessities of life;
- Saving water reduces the cost of energy required to pump water and the need to construct costly new wells, pumping systems and water towers; and
- Saving water lessens the strain on the water system during a dry spell or drought, helping to avoid severe water use restrictions so that essential firefighting needs are met.

You can play a role in conserving water by becoming conscious of the amount of water your household is using, and by looking for ways to use less whenever you can. It is not hard to conserve water. Conservation tips include:

- Automatic dishwashers use 15 gallons for every cycle, regardless of how many dishes are loaded. So get a run for your money and load it to capacity.
- Turn off the tap when brushing your teeth.
- Check every faucet in your home for leaks. Just a slow drip can waste 15 to 20 gallons a day. Fix it up and you can save almost 6,000 gallons per year.
- Check your toilets for leaks by putting a few drops of food coloring in the tank, watch for a few minutes to see if the color shows up in the bowl. It is not uncommon to lose up to 100 gallons a day from one of these otherwise invisible toilet leaks. Fix it and you save more than 30,000 gallons a year.
- Use your water meter to detect hidden leaks. Simply turn off all taps and water using appliances, then check the meter after 15 minutes, if it moved, you have a leak.

Closing

Thank you for allowing us to continue to provide your family with quality drinking water this year. In order to maintain a safe and dependable water supply we sometimes need to make improvements that will benefit all of our customers. The costs of these improvements may be reflected in the rate structure. Rate adjustments may be necessary in order to address these improvements. Please call our office if you have questions. Copies of all of our test results are also available at our office.

VILLAGE OF TUPPER LAKE

WATER/WASTEWATER PROJECT MEETING MINUTES

8/9/2018 – 2:30 p.m. **Town of Tupper Lake Municipal Offices**

Invitees: Mary Casagrain, Paul O'Leary, Patti Littlefield, Mark Robillard, Kevin Feuka, Carrie Tuttle

Project Status & Funding Report

1) Water Projects

a. Base Village Project Progress/Status –

a.i. Punch lists and substantial completion was issued for all contracts.

a.ii. Water Withdrawal Permit has been issued by NSYSDEC and there is a requirement in the permit to leak test and meter. The Village has received clarification from the DEC that meters will be required and a plan and schedule is required to be submitted by 9/1/18. See attached email. The Village is working on a 5-year installation plan.

a.iii. There will be an over-under change order. Total contingency remaining is estimated to be about $277k but will fluctuate based on final construction costs and unspent admin/engineering line items in the budget. This change order will be ready for the Sept. meeting. Mark mentioned that there are some telemetry issues that need to be resolved 1st and then the remaining funds will be programmed for meters. The Tamarack PS is in a low spot, and requires an antenna that is 35' high to get good signal strengths to Park Street. Don Ballway spoke with Steven Willard at C2AE last week and he mentioned talking to the Villages Utility department about possibly setting a utility pole in which our antenna mast could be mounted to. The Village will need to confirm if they are willing to set a pole or if Aqualogics will need a tower.

a.iv. Meters – the next steps for utilizing contingency for meters is to:

a.iv.1. Determine the number of meters that can purchased with the available budget (C2AE).

a.iv.2. Develop a prioritized list of meters to install such as Commercial users 1st, then residential, and lastly seasonal, etc. (Village).

a.iv.3. Ensure EFC approves use of contingency for meters and establish procurement process (C2AE). Carrie mentioned that Star Lake

went through a similar process with NCC on an EFC project this summer and will forward the procurement docs. for this process to Kevin and Mark.

a.v. Mitchell Lane – SEQR findings and resolution of no impact was issued at the 7/26/18 meeting; to be published in ENB 8/22/18. Kevin reported that he is still waiting for DOH approval before NCC can begin this work and he expects that next week.

b. T/Tupper Lake WD#3 Improvement Project Progress/Status

b.i. Plans approved by DOH.

b.ii. APA permit should be issued within the next 1-2 weeks. Paul will follow up with APA to see if this can be expedited.

b.ii.1. On 7/27 NCC indicated cost increases of $69k. Can scope be modified to decrease impact? More than ½ of costs is related to fencing? Is this required? Could other means of access control be implemented? Patti will reach out to Sue Kennedy at DOH to request that fence not be included in the project. Kevin doesn't believe that there are any other ways to decrease the costs of this.

b.iii. At the May project progress meeting questions were raised about the antenna that was needed for communication. The antenna was planned to be 16' higher than the tank height that was originally submitted. At the June meeting C2AE said they would explore other options as this could impact the permit approval for the tank. Fiber connection could cost up to $30k so other options will need to be explored. Aqualogics has indicated that radio network may work based on desktop evaluation but confirmation from field verification is required. At July meeting C2AE indicated they would reach out to Aqualogics to schedule field visit. Kevin reported that the field testing went well but there will need to be a tower installed at the Tamarack pump station. There will be costs associated with this change and it will need to be defined and added to a change order for NCC.

b.iv. Funding

b.iv.1. Update on project schedule was provided to ESD. Substantial completion estimated by 11/30/18, pending APA approval. Tank delivery is scheduled for 10/19. C2AE will confirm with contractor that this date is still accurate given delays in permitting.

2) Wastewater Improvement Project

a. Engineering & Permitting

a.i. Agreements executed and MWBE Plan approved.

b. Schedule –

b.i. Survey complete. Borings will be completed after layout is done. Once that is done the design can be finalized.

b.ii. C2AE is planning to finish the effluent project by the end of August for agency review and implementation/construction in November and December. 50% complete drawings by next 1-2 weeks.

b.iii. The balance of the WWTP design project is planned for completion by the end of October for agency review and bidding in January for spring construction start.

c. Funding

c.i. EFC indicated that no additional items are required from Village at this time and closing would occur no later than 9/30/18.

c.ii. IMG

c.ii.1. Village applied for funding last year. EFC requested updated info by 9/7/18 to be considered. Carrie is working on this update.

c.ii.2. Cooperating municipalities with an eligible project may be awarded an IMG grant up to $10 million or 40% of net eligible project costs, whichever is less.

d. Sewer Main Break – EFC indicated expenses for main break would be eligible expenses; can't submit until after project closes on funding (~Sep. 2018).

Funding Source	Amount
NYWG	$1,605,394
NYSEFC 0% Loan	$4,816,184
Total ->	$6,421,578

3) I&I Study – awaiting contract from EFC.

a. Engineering & Permitting

a.i. Agreements

- Engineering Agreement & UP – executed copy 5/31/2018 for $108,000.
- DANC – executed January 23, 2018 for $10,000
- Legal - recommended to use regular Village counsel, Nathan Race. Separate agreement is not necessary. Budget = $2,000.

b. Scheduling

b.i. Kevin mentioned that smoke testing is being scheduled in October. About 1/3 to ½ of the Village will be down. Areas were prioritized based on sections that showed the greatest I&I from prior review. Carrie will forward language from Rural Water that is being used for Clayton.

c. Funding

EPG for Infiltration/Inflow Study required per modified SPDES permit	$100,000
Village Match	$20,000
TOTAL	**$120,000**

4) Other – nothing else to report.

5) Next Meeting – September 13, 2018 2:30 pm. at Town of Tupper Lake, NY offices.

Subject: Village of Tupper Lake Water Withdrawal Permit

Date: Wed, 1 Aug 2018 18:57:03 +0000

From: Smith, Rebecca A (DEC) <rebecca.smith@dec.ny.gov>

To: villtupplake@centralny.twcbc.com <villtupplake@centralny.twcbc.com>

Dear Mayor Maroun,

Thank you for taking the time to meet with us Monday afternoon to discuss the conditions in the Village of Tupper Lake's Water Withdrawal Permit that was issued April 30, 2018. On July 11, 2018, the Permits office received a request from Mark Robillard to modify the Village of Tupper Lake's recently permitted Water Withdrawal Permit. This request was to remove the condition that requires installation of water meters on all customer connections.

As we discussed, the applicable laws, regulations, and guidance for water withdrawal permits require a water conservation program as a condition of the permit and meters are a prerequisite for a water conservation program. We also indicated DEC includes this condition in public water supply permits across the state. We discussed the possibility of modifying permit condition #20 to include a compliance schedule. This would allow the Village some time to install the meters. I believe the best course of action would be to withdraw the current request, which asks for an alternative solution to the installation of water meters, and to submit a new request. Please provide us with your recommended plan of action and schedule by September 1, 2018.

If you have any questions, please feel free to reach out to me at the number below.

Rebecca A. Smith

Environmental Analyst 1, Division of Environmental Permits

Subject: Tupper Lake Water Wastewater Technical Mtg Minutes 080918.docx
From: Carrie Tuttle <ctuttle@danc.org>
Date: 8/13/2018 2:43 PM
To: "PE Kevin P. Feuka (kevin.feuka@c2ae.com)" <kevin.feuka@c2ae.com>, "Paul Maroun" <wawbeek@aol.com>, "Melissa McManus - Melissa McManus LLC (tupperlakecommunitydevelopment@gmail.com)" <tupperlakecommunitydevelopment@gmail.com>, Mary Casagrain <villtupplake@centralny.twcbc.com>, Mark Robillard <norbert0222@yahoo.com>, Ron LaScala <adkappliancerepair@hotmail.com>, John Quinn <jquinn@townoftupperlake.com>, "Patricia S. Littlefield - Town of Tupper Lake (plittlefield@townoftupperlake.com)" <plittlefield@townoftupperlake.com>, Paul O'Leary <poleary@townoftupperlake.com>

Good Afternoon -

Minutes from our meeting last week are attached. Please let me know if any corrections or questions.

Thanks,
Carrie

Attachments:

Tupper Lake Water Wastewater Technical Mtg Minutes 080918.docx	29.9 KB

VILLAGE OF TUPPER LAKE

53 PARK STREET
PO BOX 1290
TUPPER LAKE, NY 12986

Phone (518) 359-3341
Fax (518) 359-7802
NYS Relay 711
Email villtupplake@centralny.twcbc.com

July 30, 2018

Nicole Kraft, Chief
Groundwater Compliance Section
U.S. Environmental Protection Agency
290 Broadway, 20th Floor
New York, NY 10007-1866

Lloyd Wilson, Director
Bureau of Water Supply Protection
New York State Department of Health
Coming Tower, Room 1110
Empire State Plaza
Albany, New York 12237

Kristen Sayers, District Director
New York State Department of Health
Saranac Lake District Office
41 St. Bernard Street
Saranac Lake 12983

Re: Administrative Order
Docket No. SDWA-02-2016-8023
Tupper Lake Village
PWS ID No. NY1600012

Please find enclosed the following information:

- Completed Public Notice Certification Form for 1st Quarter 2018 MCL Violation
- 2nd Quarter 2018 THM and HAA sample results
- 2nd Quarter 2018 LRAA Calculation Chart
- 2nd Quarter 2018 Notice of Violation and Public Notice

A Quarterly Progress Report will be submitted separately by our consulting engineer.

"I certify, under penalty of law, that the information contained in or accompanying this submission is true, accurate and complete based upon representations as to accuracy and completeness made to me either orally or through submission of documentation by appropriate personnel with responsibility for the matters contained herein."

Respectfully Submitted,

Paul A. Maroun, Mayor
Village of Tupper Lake

Public Notice Certification Form

Water System Name: Tupper Lake Village PWS

Water System Address: PO Box 1290, Tupper Lake, NY 12986

PWS ID #: NY1600012

The community water system named above hereby confirms that it completed the required Public Notification. Public Notification has been distributed to customers (and appropriate notices of availability have been given). Further, the system certifies that the information contained in the report is correct and consistent with the information provided by the health department.

Certified by: Name: Mary A. Casagrain Mary A. Casagrain

Title: Village Clerk/Treasurer

Phone #: (518) 359-3341 Date: 5/4/2018

Date of Violation: 04/11/2018
Violation # 2018 4256 & 4257
Date Public Notification Completed: 5/4/2018

Please indicate how your Public Notification was distributed:

X Public Notification was distributed to bill-paying customers by mail.

____ Public Notification was distributed to bill-paying customers by direct delivery. (Please specify the direct delivery method used).

- ____ Hand Delivered
- ____ Published in local municipal newsletter that was directly delivered or mailed
- ____ Other (please specify) _____.

____ System does not have bill-paying customers. Mobile Home Parks and other small water systems must provide public notification to all customers using one of the methods above.

Please indicate what "Good Faith" efforts were used to reach non-bill paying consumers. Those efforts included the following methods as recommended by the New York State Department of Health.

X Posting the Public Notification on the Internet at www.tupperlakeny.gov

____ Mailing the Public Notification to postal patrons within the service area.

____ Advertising the availability of the Public Notification in the news media.

____ Publication of the Public Notification in a local newspaper.

X Posting the Public Notification in public places (attach a list of locations). (53 Park St. Lobby -Village Offices)

____ Delivery of multiple copies of single-bill addresses serving several persons such as apartments, businesses, and large private employers.

-- LABORATORY ANALYSIS REPORT --

Tupper Lake DW, Village of Tupper Lake, NY

Sample ID: Village Office LRAA2
Location:
Sampled: 05/08/18 10:00 Sampled By: MR
Sample Matrix: PWS

LSL Sample ID: 1806952-001
Federal Water Supply ID: NY1600012
Source Code:
Reason Code:

Analytical Method / Analyte	Result	Units	Prep Method	Prep Date	Analysis Date & Time	Analyst Initials
(1) EPA 524.2 Trihalomethanes						
Bromodichloromethane	0.81	ug/l			5/13/18	AIS
Bromoform	<0.5	ug/l			5/13/18	AIS
Chloroform	91	ug/l			5/21/18	AIS
Dibromochloromethane	<0.5	ug/l			5/13/18	AIS
Total Trihalomethane Concentration	92	ug/l			5/13/18	AIS
Surrogate (4-BFB)	111	%R			5/13/18	AIS
(1) EPA 552.2 Haloacetic Acids (HAA5)			EPA 552.2			
Dibromoacetic acid	<1	ug/l		5/15/18	5/25/18	CRT
Dichloroacetic acid	66	ug/l		5/15/18	5/25/18	CRT
Monobromoacetic acid	<2	ug/l		5/15/18	5/25/18	CRT
Monochloroacetic acid	<2	ug/l		5/15/18	5/25/18	CRT
Trichloroacetic acid	63	ug/l		5/15/18	5/25/18	CRT
Total Haloacetic Acid Concentration	129	ug/l		5/15/18	5/25/18	CRT
Surrogate (2,3-Dibromo-propanoic acid)	103	%R		5/15/18	5/25/18	CRT

LRAA = 98.8

LRAA = 115.3

Sample ID: Pine Grove LRAA1
Location:
Sampled: 05/08/18 10:00 Sampled By: MR
Sample Matrix: PWS

LSL Sample ID: 1806952-002
Federal Water Supply ID: NY1600012
Source Code:
Reason Code:

Analytical Method / Analyte	Result	Units	Prep Method	Prep Date	Analysis Date & Time	Analyst Initials
(1) EPA 524.2 Trihalomethanes						
Bromodichloromethane	1.2	ug/l			5/13/18	AIS
Bromoform	<0.5	ug/l			5/13/18	AIS
Chloroform	110	ug/l			5/21/18	AIS
Dibromochloromethane	<0.5	ug/l			5/13/18	AIS
Total Trihalomethane Concentration	111	ug/l			5/13/18	AIS
Surrogate (4-BFB)	108	%R			5/13/18	AIS
(1) EPA 552.2 Haloacetic Acids (HAA5)			EPA 552.2			
Dibromoacetic acid	<1	ug/l		5/15/18	5/25/18	CRT
Dichloroacetic acid	26	ug/l		5/15/18	5/25/18	CRT
Monobromoacetic acid	<2	ug/l		5/15/18	5/25/18	CRT
Monochloroacetic acid	<2	ug/l		5/15/18	5/25/18	CRT
Trichloroacetic acid	77	ug/l		5/15/18	5/25/18	CRT
Total Haloacetic Acid Concentration	103	ug/l		5/15/18	5/25/18	CRT
Surrogate (2,3-Dibromo-propanoic acid)	85	%R		5/15/18	5/25/18	CRT

LRAA = 106.5

LRAA = 45.5

RECEIVED
JUN 06 2018
NYS DEPT OF HEALTH
SARANAC LAKE DISTRICT OFFICE

Analysis performed at: *(1) LSL Central Lab, (2) LSL North Lab, (3) LSL Finger Lakes Lab*

Tupper Lake (updated 03/02/2018)								
Stage 2 D/DBP Monitoring								
	Pine Grove		Village Office - 53 Park		Raw TOC			
Date:	TTHMs ug/l	HAA5 ug/l	TTHMs ug/l	HAA5 ug/l	Tupper	Little Simon		
11/19/2013	112	128	96	187	5.3	4.1		
2/18/2014	103.0	111.0	95.0	141.0	5.3	3.9		
5/19/2014	87.0	65.0	66.0	75.0	4.9	3.9		
8/20/2014	100.0	14.0	121.0	92.0	4.9	3.4		
LRAA	**100.5**	**79.5**	**94.5**	**123.8**			NOV	
11/14/2014	139.0	48.0	128.0	152.0	4.1	3.4		
LRAA	**107.3**	59.5	**102.5**	**115.0**			NOV	
2/9/2015	80.0	80.0	78.0	80.0	4.4	3.2		
LRAA	**101.5**	51.8	**98.2**	**99.8**			NOV	
5/11/2015	101.0	156.0	109.0	168.0	4.5	3.3		
LRAA	**105.0**	**74.5**	**109.0**	**123.0**			NOV	
8/26/2015	98.0	16.0	140.0	168.0	4.6	4		
LRAA	**105.0**	**72.0**	**114.0**	**142.0**			NOVs	
11/9/2015	101.0	10.0	112.0	99.0	4.8	3.7		
LRAA	**95.0**	**65.5**	**109.8**	**128.8**			NOVs	
2/9/2016	88.0	147.0	83.0	117.0	5.3	4		
LRAA	**97.0**	**82.0**	**111.0**	**138.0**			NOVs	
5/9/2016	126.0	131.0	124.0	126.0	4.8	3.5		
LRAA	**103.0**	**76.0**	**115.0**	**128.0**				
8/10/2016	75.0	36.0	73.0	113.0			NOVs	
LRAA	**97.5**	**81.0**	**98.0**	**114.0**				
11/8/2016	91.0	118.0	66.0	81.0	4.3	3.6	NOVs	
LRAA	**95.0**	**108.0**	**86.5**	**109.3**				
5/15/2017	141.0	235.0	24.0	113.0	5.7	3.5		
LRAA	**102.3**	**129.7**	54.3	**102.3**			NOVs	3 QUARTER AVERAG
8/8/2017	132.0	20.0	112.0	114.0	6.1	4.2		NO SAMPLES COLLE
LRAA	**121.0**	**160.9**	67.0	**102.7**			NOVs	
11/6/2017	90.0	14.0	111.0	118.0	5.2	5.4		
LRAA	121.0	89.7	82.3	115.0			NOVs	3 QUARTER AVERAG
2/6/2018	93.0	45.0	80.0	100.0	5	3.4		NO SAMPLES COLLE
LRAA	114.0	78.5	81.8	111.3			NOVs	
5/8/2018	111.0	103.0	92.0	129.0				
LRAA	106.5	45.5	98.8	115.3			NOVs	

NEW YORK STATE OF OPPORTUNITY. | Department of Health

ANDREW M. CUOMO
Governor

HOWARD A. ZUCKER, M.D., J.D.
Commissioner

SALLY DRESLIN, M.S., R.N.
Executive Deputy Commissioner

Notice of Violation

Village of Tupper Lake PWS - NY1600012	
Notification Date: 07/03/2018	Violation Type: 02
Violation IDs: 2018 4258 & 4259	

Mayor and Village Board
Village of Tupper Lake
53 Park Street
Tupper Lake, NY 12986

Re: Haloacetic Acid LRAA MCL Violation
Total Trihalomethane LRAA MCL Violation
2nd Quarter of 2018

The Village of Tupper Lake is in violation of Subpart 5-1 of the State Sanitary Code for exceeding the Maximum Contaminant Level (MCL) for Total Trihalomethanes (TTHMs) and Haloacetic Acids (HAA5s).

The violations are the result of water samples collected on a quarterly basis at two locations, the Pine Grove Restaurant and the Village Office. The locational running annual average (LRAA) concentration of those samples exceeds the MCL for TTHMs and HAA5s at both locations.

The MCL for Total Trihalomethanes is 80 ug/l (micrograms per liter).
The MCL for Haloacetic Acids is 60 ug/l (micrograms per liter).
The violations are as follows:

2nd Quarter 2018

LRAA for TTHMs at Pine Grove	106.5 ug/l
LRAA for TTHMs at Village Office	98.8 ug/l
LRAA for HAA5s at Village Office	115.3 ug/l

You are required to notify the public within 30 days of receiving this Notice of Violation. You are also required to repeat the notification process every three months, as long as the violation continues. A Public Notice is enclosed. When you have performed the required notification, a completed copy of the Public Notice Certification Form must be submitted to this office.

Please call me at 518-891-1800 if you have any questions.

Sincerely,

Marlene R. Martin

Marlene R. Martin, PE
Public Health Engineer 2

cc: Mark Robillard

What are Haloacetic Acids (HAAs)?
HAAs are formed in drinking water during treatment by chlorine (the most commonly used disinfectant in New York State), which reacts with certain acids that are in naturally-occurring organic material (e.g., decomposing vegetation such as tree leaves, algae, or other aquatic plants) in surface water sources such as rivers and lakes. The amount of HAAs in drinking water can change from day to day, depending on the temperature, the amount of organic material in the water, the amount of chlorine added, and a variety of other factors. Drinking water is disinfected by public water suppliers to kill bacteria and viruses that could cause serious illnesses. For this reason, disinfection of drinking water by chlorination is beneficial to public health.

Some studies suggest that people who drank chlorinated drinking water containing disinfection by-products (possibly including HAAs) for long periods of time (e.g., 20 to 30 years) have an increased risk for certain health effects. These include an increased risk for cancer. However, how long and how frequently people actually drank the water as well as how much HAAs the water contained is not known for certain. Therefore, the evidence from these studies is not strong enough to conclude that the observed increased risk for cancer is due to HAAs, other disinfection by-products, or some other factor. Studies of laboratory animals show that the individual HAAs, dichloroacetic acid and trichloroacetic acid, can cause cancer following exposure to high levels over their lifetimes. Dichloroacetic acid and trichloroacetic acid are also known to cause other effects in laboratory animals after high levels of exposure, primarily on the liver, kidney, and nervous system and on their ability to bear healthy offspring. The effects reported in studies of laboratory animals occur at exposures much higher than exposures that could result through normal use of the water. The risks for adverse health effects from HAAs in drinking water are small compared to the risk for illness from drinking inadequately disinfected water.

What does this mean for you?
At present, the water is suitable to drink, cook with, and bath in. Some people may wish to take additional practical measures to reduce their exposure. We do not consider these measures necessary to avoid health effects, but they are provided as options. These include using bottled water for drinking and cooking purposes, or using water pitchers containing an activated carbon filter or a tap-mounted activated carbon filter. These filters are readily available in many grocery and home improvement stores. Ventilating bathroom areas (e.g., using exhaust fans or opening windows) when showering or bathing can also help reduce exposures from chemicals released into the air.

What happened? What is being done?
The Village of Tupper Lake had two surface sources of water, Little Simond Pond and Tupper Lake. The Village operated water filtration plants at both source water locations and treats the water with chlorine disinfection. Surface water sources contain naturally-occurring organic material (e.g., decomposing vegetation such as tree leaves, algae or other aquatic plants) which can form TTHMs and HAA5s when the water is disinfected with chlorine.

We recently put two new drinking water wells online to replace the Tupper Lake filtration plant. The Little Simond Pond filtration plant is still operational. TTHM and HAA5 samples have not been collected since the wells have been online but are scheduled for sampling the third week of August 2018. The water quality is expected to be excellent. TTHM and HAA5 MCL violations are determined based on an average of 4 quarters of sample results; therefore, it is expected that the Town will continue to receive MCL violations for an additional 2-3 quarters even though the TTHM and HAA5 concentrations in the water that is currently being provided will be well below the MCL values. For more information, please contact the Village Office at 359-3341.

Please share this information with all the other people who drink this water, especially those who may not have received this notice directly (for example, people in apartments, schools, and businesses). You can do this by posting this notice in a public place or distributing copies by hand or mail.

This Notice is being sent to you by the Village of Tupper Lake.
State Water System ID#: NY1600012
Date distributed: _____

What are Haloacetic Acids (HAAs)?
HAAs are formed in drinking water during treatment by chlorine (the most commonly used disinfectant in New York State), which reacts with certain acids that are in naturally-occurring organic material (e.g., decomposing vegetation such as tree leaves, algae, or other aquatic plants) in surface water sources such as rivers and lakes. The amount of HAAs in drinking water can change from day to day, depending on the temperature, the amount of organic material in the water, the amount of chlorine added, and a variety of other factors. Drinking water is disinfected by public water suppliers to kill bacteria and viruses that could cause serious illnesses. For this reason, disinfection of drinking water by chlorination is beneficial to public health.

Some studies suggest that people who drank chlorinated drinking water containing disinfection by-products (possibly including HAAs) for long periods of time (e.g., 20 to 30 years) have an increased risk for certain health effects. These include an increased risk for cancer. However, how long and how frequently people actually drank the water as well as how much HAAs the water contained is not known for certain. Therefore, the evidence from these studies is not strong enough to conclude that the observed increased risk for cancer is due to HAAs, other disinfection by-products, or some other factor. Studies of laboratory animals show that the individual HAAs, dichloroacetic acid and trichloroacetic acid, can cause cancer following exposure to high levels over their lifetimes. Dichloroacetic acid and trichloroacetic acid are also known to cause other effects in laboratory animals after high levels of exposure, primarily on the liver, kidney, and nervous system and on their ability to bear healthy offspring. The effects reported in studies of laboratory animals occur at exposures much higher than exposures that could result through normal use of the water. The risks for adverse health effects from HAAs in drinking water are small compared to the risk for illness from drinking inadequately disinfected water.

What does this mean for you?
At present, the water is suitable to drink, cook with, and bath in. Some people may wish to take additional practical measures to reduce their exposure. We do not consider these measures necessary to avoid health effects, but they are provided as options. These include using bottled water for drinking and cooking purposes, or using water pitchers containing an activated carbon filter or a tap-mounted activated carbon filter. These filters are readily available in many grocery and home improvement stores. Ventilating bathroom areas (e.g., using exhaust fans or opening windows) when showering or bathing can also help reduce exposures from chemicals released into the air.

What happened? What is being done?
The Village of Tupper Lake had two surface sources of water, Little Simond Pond and Tupper Lake. The Village operated water filtration plants at both source water locations and treats the water with chlorine disinfection. Surface water sources contain naturally-occurring organic material (e.g., decomposing vegetation such as tree leaves, algae or other aquatic plants) which can form TTHMs and HAA5s when the water is disinfected with chlorine.

We recently put two new drinking water wells online to replace the Tupper Lake filtration plant. The Little Simond Pond filtration plant is still operational. TTHM and HAA5 samples have not been collected since the wells have been online but are scheduled for sampling the third week of August 2018. The water quality is expected to be excellent. TTHM and HAA5 MCL violations are determined based on an average of 4 quarters of sample results; therefore, it is expected that the Town will continue to receive MCL violations for an additional 2-3 quarters even though the TTHM and HAA5 concentrations in the water that is currently being provided will be well below the MCL values. For more information, please contact the Village Office at 359-3341.

Please share this information with all the other people who drink this water, especially those who may not have received this notice directly (for example, people in apartments, schools, and businesses). You can do this by posting this notice in a public place or distributing copies by hand or mail.

This Notice is being sent to you by the Village of Tupper Lake.
State Water System ID#: NY1600012
Date distributed: _____

Subject: Village of Tupper Lake Water Withdrawal Permit
From: "Smith, Rebecca A (DEC)" <rebecca.smith@dec.ny.gov>
Date: 8/1/2018 2:57 PM
To: "villtupplake@centralny.twcbc.com" <villtupplake@centralny.twcbc.com>

Dear Mayor Maroun,

Thank you for taking the time to meet with us Monday afternoon to discuss the conditions in the Village of Tupper Lake's Water Withdrawal Permit that was issued April 30, 2018. On July 11, 2018, the Permits office received a request from Mark Robillard to modify the Village of Tupper Lake's recently permitted Water Withdrawal Permit. This request was to remove the condition that requires installation of water meters on all customer connections.

As we discussed, the applicable laws, regulations, and guidance for water withdrawal permits require a water conservation program as a condition of the permit and meters are a prerequisite for a water conservation program. We also indicated DEC includes this condition in public water supply permits across the state. We discussed the possibility of modifying permit condition #20 to include a compliance schedule. This would allow the Village some time to install the meters. I believe the best course of action would be to withdraw the current request, which asks for an alternative solution to the installation of water meters, and to submit a new request. Please provide us with your recommended plan of action and schedule by September 1, 2018.

If you have any questions, please feel free to reach out to me at the number below.

Rebecca A. Smith
Environmental Analyst 1, Division of Environmental Permits

New York State Department of Environmental Conservation
1115 State Route 86, PO Box 296, Ray Brook, NY 12977
P: (518) 897-1234 | F: (518) 897-1394 | rebecca.smith@dec.ny.gov

www.dec.ny.gov | | |

Subject: SEQR Lead Agency Coordination for Water Main Replacement
From: "Smith, Rebecca A (DEC)" <rebecca.smith@dec.ny.gov>
Date: 7/30/2018 10:16 AM
To: "Feuka, Kevin" <kevin.feuka@C2AE.COM>
CC: "villtupplake@centralny.twcbc.com" <villtupplake@centralny.twcbc.com>

Kevin,

Please see the Department's attached response to the Village of Tupper Lake's request to serve as Lead Agency for the Water Main Replacement project. No additional copies will follow.

Sincerely,
Rebecca A. Smith
Environmental Analyst 1, Division of Environmental Permits

New York State Department of Environmental Conservation
1115 State Route 86, PO Box 296, Ray Brook, NY 12977
P: (518) 897-1234 | F: (518) 897-1394 | rebecca.smith@dec.ny.gov

www.dec.ny.gov | |

Attachments:

Tupper Lake Village Board SEQR Lead Agency Coordination for water main replacement, Tupper Lake (T), Franklin Co.pdf	65.0 KB

NEW YORK STATE DEPARTMENT OF ENVIRONMENTAL CONSERVATION

Division of Environmental Permits, Region 5
1115 State Route 86, PO Box 296, Ray Brook, NY 12977-0296
P: (518) 897-1234 I F: (518) 897-1394
www.dec.ny.gov

Via Email Only

July 30, 2018

Mr. Kevin Feuka
70 Main St
Canton, NY 13617

RE: SEQR Lead Agency Coordination Response
Potable Groundwater Supply & Water Distribution System Improvements
Tupper Lake (T), Franklin County

Dear Mr. Feuka:

This letter is in response to your electronically submitted SEQR lead agency request received on June 22, 2018, for the above-referenced project. The project involves replacing an additional 3,800 feet of water main along Kildare Road and Mitchell Lane.

The Department agrees with your request that the Tupper Lake Village Board should be the SEQR Lead Agency for this project. The Department has reviewed the SEQR Full EAF and offers the following comments and/or permit requirements:

1. **Stormwater SPDES**: The Full EAF indicates the project will not exceed one (1) acre of ground disturbance. If plans change and more than (1) acre will be disturbed, a Notice of Intent form will need to be submitted for coverage under the *SPDES General Permit for Stormwater Discharges from Construction Activity (GP-0-15-002)*. The Stormwater Notice of Intent form can be accessed at the following weblink: http://www.dec.ny.gov/chemical/43133.html. Please contact our Division of Water at (518) 897-1241 with questions regarding stormwater permit requirements.

2. **Other Agencies**: As you are aware, other agencies may have jurisdiction over this project. These agencies include, but are not limited to: Adirondack Park Agency, (518) 891-4050, US Army Corps of Engineers, (518) 266-6358, and NY State Historic Preservation Office (SHPO) (518) 237-8643. If you haven't already done so, please contact these other agencies for their jurisdictional determination.

If you have any questions, please feel free to contact me at (518) 897-1234.

Sincerely,

Rebecca A. Smith
Environmental Analyst 1

ec: Paul Maroun, Village of Tupper Lake

NEW YORK STATE OF OPPORTUNITY | Department of Environmental Conservation

Subject: WD 3 Update
From: "Feuka, Kevin" <kevin.feuka@C2AE.COM>
Date: 7/27/2018 12:42 PM
To: "Carrie Tuttle (ctuttle@danc.org)" <ctuttle@danc.org>, "Mark Robillard (norbert0222@yahoo.com)" <norbert0222@yahoo.com>, "Mary Casagrain (villtupplake@centralny.twcbc.com)" <villtupplake@centralny.twcbc.com>, "Paul A. Maroun (wawbeek@aol.com)" <wawbeek@aol.com>, Ron LaScala <adkappliancerepair@hotmail.com>, "Patricia S. Littlefield (plittlefield@townoftupperlake.com)" <plittlefield@townoftupperlake.com>, "Paul O'Leary (poleary@townoftupperlake.com)" <poleary@townoftupperlake.com>, John Quinn <jquinn@townoftupperlake.com>

A brief update on the project...

The tank submittal was approved today and the tank is being ordered. Lead time is 10 weeks on delivery, which puts it to mid-October for delivery with a two-week erection timeframe.

APA is preparing the permit and hopes to have it signed for release at the end of public comment period, which is August 9.

The final price quote is in based on the changes APA required. We are at a total of $1,206,250 including the original quote, electrical service, and revised site plan.

We are ready to issue a negative declaration of impact for SEQR findings on the Kildare Road/Mitchell Lane portion of the project. I am awaiting confirmation from Scott Alderman what that means for when we can start construction on that portion. I understand this portion has a 3-week timeframe.

I expect to have further updates when we meet in two weeks.

Kevin Feuka, PE
Principal, Project Manager

C2AE
architecture | engineering
70 Main Street
Canton, NY 13617
O: 315.714.5181
M: 517.749.8949

Infrastructure that enables, Architecture that empowers.
www.c2ae.com | Facebook | LinkedIn

Subject: VTL FPP DOS C1000656 - CO 12 - 072618
From: <kbedore@nycap.rr.com>
Date: 8/7/2018 5:56 PM
To: "'Mary Casagrain'" <villtupplake@centralny.twcbc.com>, "'Mayor Paul Maroun'" <wawbeek@aol.com>, "'Peter Edwards'" <tupperlakecodes@gmail.com>, "'new Melissa McManus'" <tupperlakecommunitydevelopment@gmail.com>, "'Andrew Chary'" <ac@chary.com>, "'Steven Tupu'" <steven@terrain-nyc.net>, "'Meaghan Lynch'" <meaghan@terrain-nyc.net>, "'Barbara Kendall'" <Barbara.Kendall@dos.ny.gov>, <lemieuxcontracting@gmail.com>, <kentileexcavating@gmail.com>, <tlamere@yahoo.com>, <mstaves@adelphia.net>

Hello all-

Attached is CO report #12 for the project from last week as related to the top (third) terracing stone block. Pictures included.

I will be up to the site mid-morning Thursday to observe the stone placement (assuming it has already occurred?).

Please advise if there has been any new work accomplished.

Thanks.

Kurt
Kurt M. Bedore, PE, Owner
KB Engineering & Consulting, PLLC
PO Box 210
89 Kingsbury Road
Burnt Hills, NY 12027-9432
Telephone: 518-669-4091
Email: kbedore@nycap.rr.com
Website: www.kbengineeringandconsulting.com

Navigating your Project to Success!

100_2108.JPG

PROJECT REPRESENTATIVE'S FIELD REPORT

OWNER	X
ARCHITECT	X
CONSULTANT	X
FIELD	X

KB Engineering & Consulting, PLLC
89 Kingsbury Road
Burnt Hills, NY 12027
(518) 669-4091

PROJECT: Village of Tupper Lake - Flander Park Bandshell **FIELD REPORT NO:** 12

CONTRACTS: Site construction - **PROJECT NO:** 17001

DATE: Wednesday, 8/1/18, 4:30 pm - 5:00 p **WEATHER: Cloudy** **TEMP RANGE:** +76F

CONFORMANCE WITH SCHEDULE (+,-): On time

VISITORS AT SITE: None

CONTRACTORS / EQUIPMENT ON SITE:

None

WORK IN PROGRESS (OBSERVATIONS):

First shipment of terrracing stone blocks delivered today for the top interior row

Ten of the thirteen blocks delivered - all had smooth cut sides, rough weathered top and front side finishes

Nominal lengths at centerline were 5 feet +/- 1 inch with slight angled cuts

blocks were numbered 1 through 10 with depth and height dimensions (in inches) as follows:

1 - 27 x 24
2 - 28 x 27
3 - 27 x 28
4 - 28 x 24
5 - 25 x 24
6 - 26 x 26 irregular
7 - 33 x 22 irregular
8 - 28 x 26
9 - 30 x 24
10 - 24 x 28

Owner notified of dimensional variations and requested to install blocks nearly level or slightly crowned in the cen as per grading plan on top and nearly flush for the front reveal face

Rough subbase grading checked with hand level relative to the bandshell finished floor elevation and found to be within 0.2 feet (high)of proposed subbase grade below third row of terracing blocks. Coordinated with Volunte

REPORT BY: Kurt Bedore, PE

DISTRIBUTION: Village of TL, A. Chary Architect, Terrain NYC, Melissa McManus, GC T. LaMere, B. Kendall - NYSDOS, Lemieux & Kentile Excavators, File (pictures attached to distro email)

100_2109.JPG

100_2110.JPG

100_2111.JPG

100_2112.JPG

100_2113.JPG

100_2114.JPG

100_2115.JPG

100_2116.JPG

100_2117.JPG

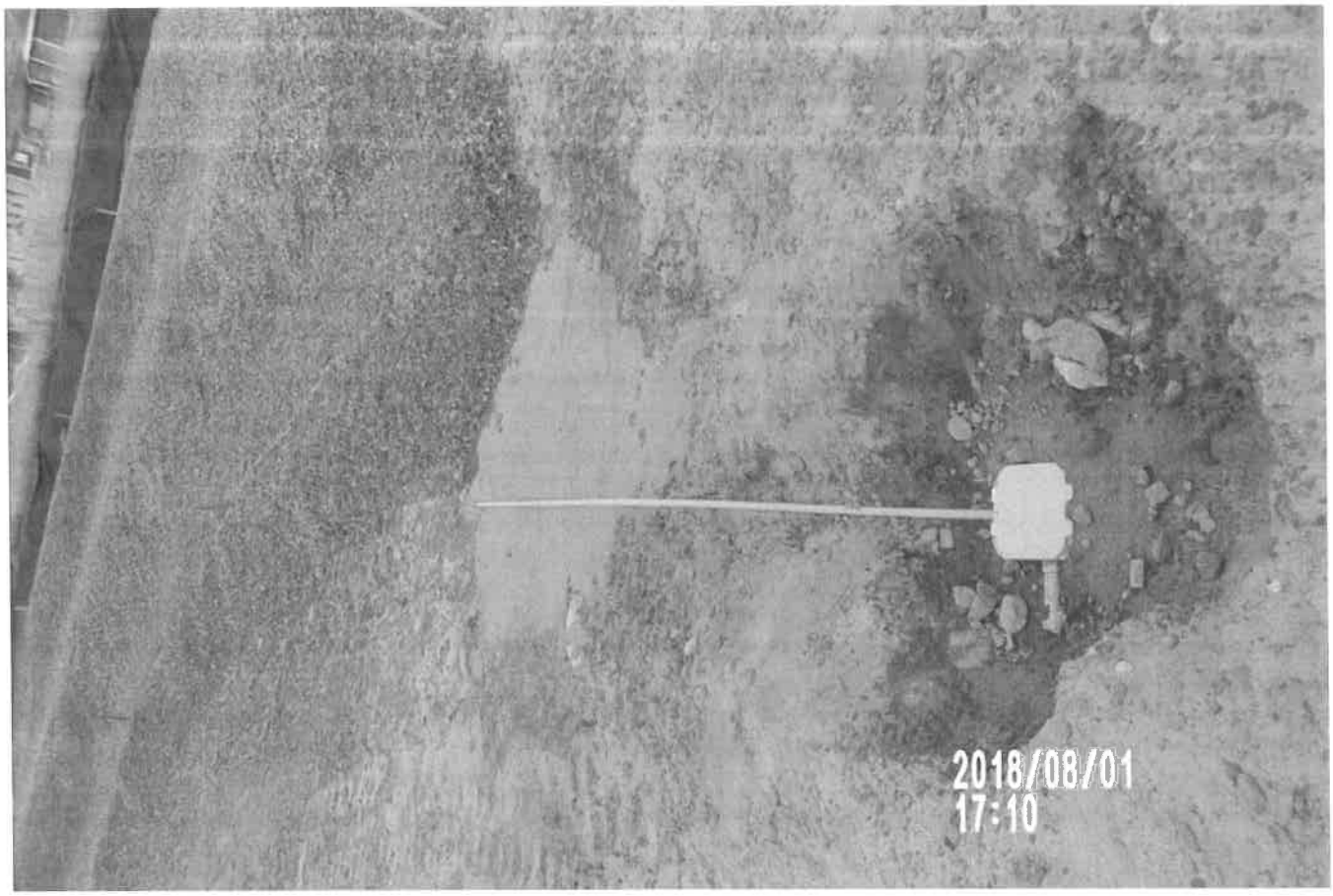

100_2118.JPG

100_2119.JPG

100_2120.JPG

100_2121.JPG

100_2122.JPG

100_2123.JPG

100_2124.JPG

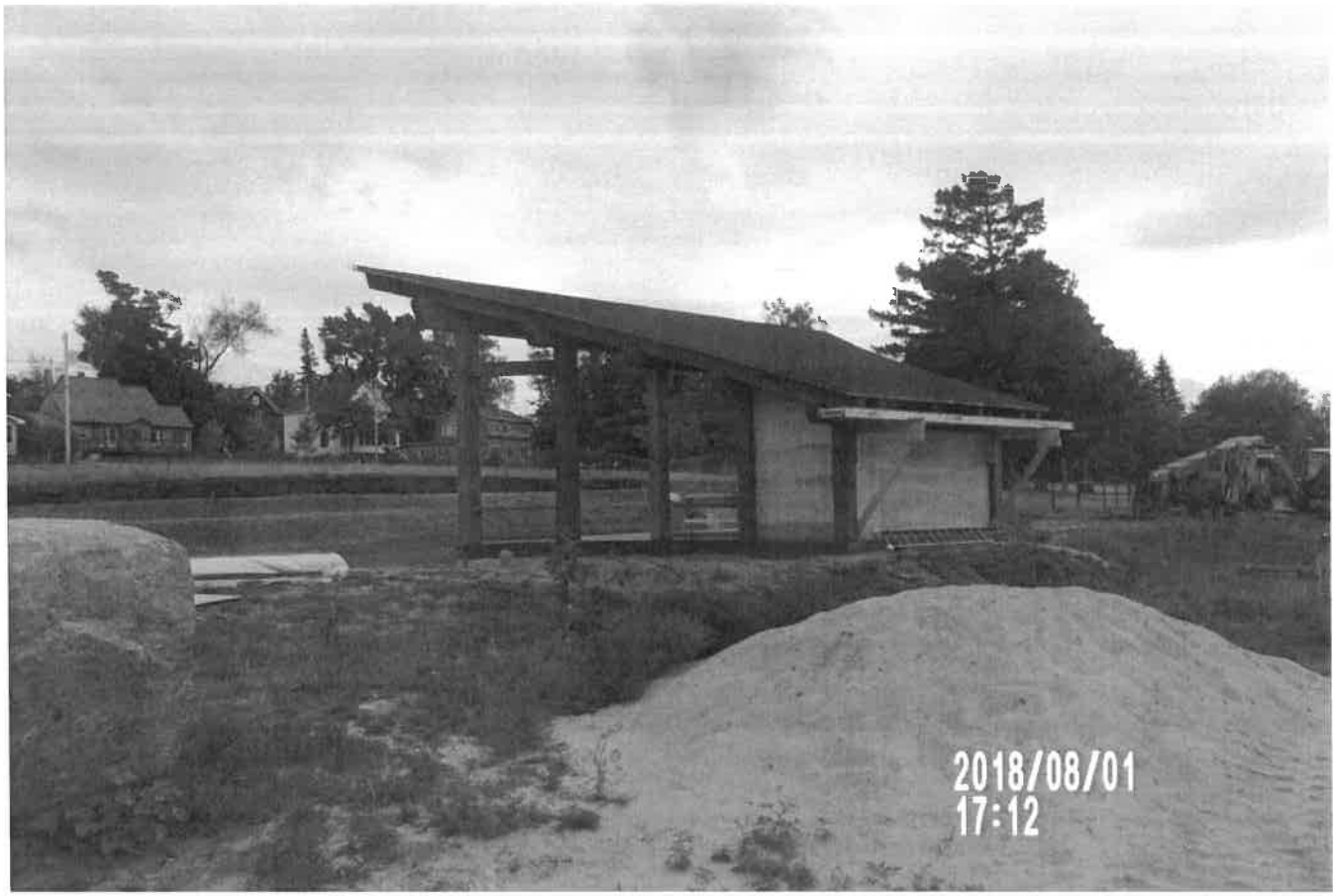

Attachments:

VTL FPP CO 12 - 080118.pdf	10.8 KB
100_2108.JPG	152 KB
100_2109.JPG	155 KB
100_2110.JPG	166 KB
100_2111.JPG	158 KB
100_2112.JPG	85.2 KB
100_2113.JPG	155 KB
100_2114.JPG	169 KB
100_2115.JPG	160 KB
100_2116.JPG	96.8 KB
100_2117.JPG	158 KB
100_2118.JPG	171 KB

100_2119.JPG	165 KB
100_2120.JPG	179 KB
100_2121.JPG	158 KB
100_2122.JPG	94.8 KB
100_2123.JPG	91.9 KB
100_2124.JPG	91.2 KB

ABSTRACT/WARRANT JOURNAL
08/15/2018

VENDOR NO	CLAIMANT NAME	VOUCHER CLAIM #	INVOICE DATE	INVOICE NO	DESCRIPTION	DISTRIBUTION CODE		NET CHECK AMOUNT	CHECK NO
695	ADIRONDACK DAILY ENTERP	10955	06/30/2018	340121	BALANCE OF INV#340121	A	1620.400	50.40	
		10954	07/31/2018	340749		A	1620.400	62.00	
						TOTAL CHECK		112.40 *	
484	ADIRONDACK ENERGY PRODU	10951	08/14/2018	7/16-81318		A	3410.410	328.61	
						A	5110.410	778.68	
						A	5110.410	991.17	
						F	8340.410	532.41	
						G	8120.410	532.42	
						EE	804.000	895.87	
						TOTAL CHECK		4,059.16 *	
1376	ADIRONDACK PENNYSAVER I	10938	07/12/2018	07120108	WOODSMAN AD	A	1620.400	30.00 *	
2041	ADIRONDACK ENERGY PRODU	10953	07/31/2018	918183	PROPANE STATE BULK	G	8120.410	203.53 *	
1484	ADVANCE AUTO PARTS	10849	07/24/2018	13153		A	3410.440	31.73 *	
1632	AIRGAS USA, LLC	10964	07/11/2018	9078013095		A	1640.400	50.41	
						F	8340.400	25.21	
						G	8110.400	25.20	
						EE	741.450	50.41	
		10965	07/11/2018	9078013096		A	1640.400	25.88	
						F	8340.400	12.94	
						G	8110.400	12.95	
						EE	741.450	25.88	
						TOTAL CHECK		228.88 *	
2122	ALICE HYDE MEDICAL CENT	10946	08/09/2018	1580		A	5110.460	40.00	
						EE	785.200	79.00	
						TOTAL CHECK		119.00 *	
232	ALTEC INDUSTRIES INC	10893	03/12/2018	50220389	REPAIR TO UNIT 7	EE	804.000	636.77	
		10894	07/16/2018	50272015	POWER INLET/120 VAC PLU	EE	804.000	1,141.31	
						TOTAL CHECK		1,778.08 *	
338	AMERICAN PUBLIC POWER A	10895	03/07/2018	309312	MEMBER # 4868 MU	EE	782.000	2,797.49 *	
1185	ANDERSON EQUIPMENT CO (	10999	07/27/2018	5180173120	DPW UNIT 11	A	5110.470	954.34 *	
2107	ANDREW CHARY ARCHITECT	10991	08/01/2018	#5BANDSHL	TASK #18 SITE INSPECTN	A	7140.400	6,332.50 *	
1377	AUBUCHON HARDWARE INC	10850	07/25/2018	72518		A	1620.400	78.67	
						A	1640.400	16.18	
						A	3120.450	39.13	
						A	3120.455	131.85	
						A	3410.440	29.21	
						A	3410.450	48.58	
						A	3410.490	39.14	
						A	5110.460	46.02	
						A	7140.400	116.08	
						F	8320.200	80.09	
						F	8340.430	114.70	

VENDOR NO	CLAIMANT NAME	VOUCHER CLAIM #	INVOICE DATE	INVOICE NO	DESCRIPTION	DISTRIBUTION CODE		NET CHECK AMOUNT	CHECK NO
						F	8340.460	59.97	
						G	8120.400	24.24	
						G	8120.430	109.92	
						G	8130.400	37.02	
						G	8130.430	64.19	
						EE	761.220	4.49	
						EE	785.200	268.51	
						EE	787.000	8.69	
						EE	804.000	16.54	
						EE	1312.100	15.29	
						TOTAL CHECK		1,348.51	*
1967	BANK OF AMERICA, N.A.	10916	08/14/2018	AUG 7 18		A	1110.400	516.44	
						A	1620.400	210.17	
						A	3120.453	65.00	
						A	3120.455	207.09	
						A	5110.470	269.98	
						A	7140.400	235.08	
						F	8310.400	43.92	
						F	8310.450	52.69	
						F	8340.400	37.62	
						F	8340.460	314.26	
						F	8340.460	.10	
						G	8110.450	52.70	
						EE	785.100	304.36	
						EE	785.200	558.74	
						TOTAL CHECK		2,868.15	*
17	BARRETT PAVING MATERIAL	10994	08/04/2018	1265553	CRUSHER RUN STOCK	A	5110.440	164.24	*
1146	BENEFACTOR FUNDING CORP	10867	06/05/2018	1808047	E-COLI	F	8330.420	30.00	
		10868	06/05/2018	1808069	COLIFORM	F	8330.420	40.00	
		10863	06/06/2018	1807782	SOLIDS	G	8130.420	150.00	
		10869	06/07/2018	1808382	COLIFORM	F	8330.420	20.00	
		10864	06/13/2018	1808043	SOLIDS	G	8130.420	150.00	
		10870	06/15/2018	1808940	COLIFORM	F	8330.420	40.00	
		10871	06/18/2018	1809017	E-COLI	F	8330.420	30.00	
		10872	06/19/2018	1809050	COLIFORM	F	8330.420	20.00	
		10865	06/20/2018	1808469	SOLIDS	G	8130.420	150.00	
		10873	06/20/2018	1809458	COLIFORM	F	8330.420	20.00	
		10874	06/26/2018	1809552	COLIFORM	F	8330.420	40.00	
		10866	06/27/2018	1809021	SOLIDS	G	8130.420	175.00	
		10875	06/27/2018	1809700	COLIFORM	F	8330.420	20.00	
		10876	06/28/2018	1809952	FREE CHLORINE/COLIFORM	F	8330.420	60.00	
						TOTAL CHECK		945.00	*
2076	BIOMERICS4ALL INC.	11001	08/01/2018	NY0040003	ANNUAL MAINTENANCE	A	3120.455	1,514.16	*
1	CED-CREDIT OFFICE	10896	07/26/2018	8015658352	20A 125V 5-20P FLNGD	EE	785.200	65.26	*
1981	CENTURY LINEN SERVICE,	10877	07/31/2018	73118	CLOTHING/LAUNDRY SVC	F	8340.460	574.65	
						G	8130.460	574.65	
						TOTAL CHECK		1,149.30	*

VENDOR NO	CLAIMANT NAME	VOUCHER CLAIM #	INVOICE DATE	INVOICE NO	DESCRIPTION	DISTRIBUTION CODE		NET CHECK AMOUNT	CHECK NO
2055	CINTAS CORPORATION NO.	10937	08/07/2018	5011449133		A	1640.400	31.32	
						EE	741.450	31.31	
						TOTAL CHECK		62.63 *	
1936	CLARK'S TRUCK CENTER	10942	08/09/2018	153137		A	1640.400	55.76	
						F	8340.400	27.88	
						G	8110.400	27.88	
						EE	741.450	55.76	
						TOTAL CHECK		167.28 *	
1297	CONTACT COMMUNICATIONS,	10878	08/01/2018	10679442	ANSWERING SVC	F	8310.400	52.56	
						G	8110.400	52.56	
		10897	08/01/2018	10679756	ANSWERING SERVICE	EE	785.200	79.96	
						TOTAL CHECK		185.08 *	
2003	DEVELOPMENT AUTHORITY O	10966	07/19/2018	70901	VTL WD#3 SYS IMPROVEMNT	H	1440.425	1,438.00	
		10967	07/19/2018	70915	VTL I&I STUDY	H	1440.411	220.00	
		10968	08/06/2018	071654	VTL WD#3 SYS IMPROVEMNT	H	1440.425	970.50	
		10969	08/06/2018	071660	VTL NBRC GRANT ADMIN	H	1440.420	234.00	
		10970	08/06/2018	071668	VTL I&I STUDY	H	1440.411	110.00	
		10971	08/06/2018	071669	VTL SEWER SYS CAP IMPRV	G	1440.400	110.00	
						TOTAL CHECK		3,082.50 *	
70	DAY WHOLESALE INC	10852	07/13/2018	462206	CANDY FOR PARADE W/S	F	8340.400	52.50	
						G	8130.400	52.50	
		10854	07/25/2018	463257	WATER FOR W/S	G	8130.400	17.00	
		10853	07/31/2018	463619	WATER FOR OFFICE	A	1620.400	21.25	
						EE	785.200	21.25	
		10851	08/02/2018	464129	WATER FOR ELECTIC GARAG	A	1640.400	34.00	
						EE	785.200	34.00	
						TOTAL CHECK		232.50 *	
2171	EBSCO SIGN GROUP LLC	10917	07/30/2018	186382	TEKSTAR LED 5'X8'SIGN	A	3120.200	1,297.00	
						A	3410.200	11,700.00	
						A	3410.200	1,297.00	
						TOTAL CHECK		14,294.00 *	
1091	PETER EDWARDS	10950	08/14/2018	7/12-8/10	MILEAGE REIM 7/12-8/10	A	3620.400	84.61 *	
1084	FASTENAL COMPANY	10880	07/11/2018	NYSAA33713	STD ROLL/BROWN ROLL TOW	G	8120.430	168.39	
		10881	07/11/2018	NYSAA33712	6407.C3 FAG DGRV BB	G	8130.430	108.85	
		10882	07/11/2018	NYSAA33714	CLEAN CHOICE WIPE	G	8120.430	149.90	
		10883	07/11/2018	NYSAA33715	XL 8 MIL PF NTRL GLV	F	8340.430	115.46	
		10879	07/27/2018	NYSAA34007	LIQUID TERSUS	G	8120.430	46.28	
						TOTAL CHECK		588.88 *	
1658	FERGUSON WATERWORKS	10884	07/26/2018	0835180	REP LID F/CURB BOX	G	8130.430	159.60	
		10886	07/31/2018	0835646	SCREW SET	F	8340.430	45.52	
		10885	08/06/2018	0835646-1	6 ERIE EXT W/3 SET SCRW	F	8340.430	46.56	
						TOTAL CHECK		251.68 *	
1040	FLEETPRIDE	10939	08/10/2018	8579177		A	5110.470	1.99 *	

VENDOR NO	CLAIMANT NAME	VOUCHER CLAIM #	INVOICE DATE	INVOICE NO	DESCRIPTION	DISTRIBUTION CODE		NET CHECK AMOUNT	CHECK NO
78	FORTUNE'S HARDWARE, INC	10857	07/31/2018	73118		A	1110.400	16.98	
						A	5110.470	1.25	
						A	7140.400	422.20	
						A	8160.400	6.99	
						F	8330.400	2.89	
						F	8340.400	19.99	
						F	8340.430	149.72	
						G	8120.400	9.99	
						G	8120.430	24.99	
						G	8130.400	100.74	
						G	8130.430	24.99	
						EE	785.200	762.26	
						TOTAL CHECK		1,542.99	*
83	CNTY OF FRNKLN SLD WAST	10941	08/14/2018	JULY 2018		A	8160.410	1,772.40	
						A	8160.420	14.00	
						G	8130.470	1,353.09	
						TOTAL CHECK		3,139.49	*
164	HACH COMPANY	10887	08/01/2018	11072385	POCKET CLRMTR CL/PH SYS	F	8340.400	987.41	*
223	HALL'S SAFETY EQUIPMENT	10898	07/16/2018	0718-0282	POSTAGE ON RETURN P.GON	EE	761.220	12.47	*
2184	HERO'S HAVEN PUBLIC SAF	10985	05/15/2018	122	UNICATION GI PAGERS	A	3410.400	4,000.00	*
1796	IBC INC	10945	07/24/2018	29322	KENNEDY	A	5110.430	585.67	*
1439	I.C. SYSTEM, INC.	10899	08/06/2018	936587	CLIENT #1055267	EE	782.000	5.50	*
2091	J HARLEN CO., INC.	10900	08/08/2018	1230047	CLOTHING W.BENCZE	EE	785.200	251.32	*
193	JEFFORDS STEEL & ENGINE	10888	07/27/2018	192360	RECT TUBE/CHNL FLTND EX	F	8340.400	130.79	
						F	8340.430	130.79	
		10996	07/27/2018	192358		A	5110.470	216.56	
		10997	07/27/2018	192359		A	5110.470	320.80	
		10889	08/10/2018	192571	SQUARE & RECT TUBE	F	8340.400	787.74	
						F	8340.430	787.74	
						TOTAL CHECK		2,374.42	*
197	LAWSON PRODUCTS INC	10943	07/23/2018	9305989442	CUST #10239056	A	1640.400	61.48	
						F	8340.400	30.75	
						G	8110.400	30.75	
						EE	741.450	61.48	
		10944	07/26/2018	9305999986	CUST #10239056	A	1640.400	18.06	
						F	8340.400	9.03	
						G	8110.400	9.03	
						EE	741.450	18.06	
						TOTAL CHECK		238.64	*
237	LINEMEN'S SUPPLY, INC.	10903	06/20/2018	382162	SUPPLIES FOR TRUCKS	EE	785.200	1,347.44	
		10902	07/11/2018	383008	SUPPLIES FOR TRUCKS	EE	785.200	427.31	
		10901	08/09/2018	384152	SUPPLIES FOR TRUCKS	EE	785.200	1,463.05	

VENDOR NO	CLAIMANT NAME	VOUCHER CLAIM #	INVOICE DATE	INVOICE NO	DESCRIPTION	DISTRIBUTION CODE		NET CHECK AMOUNT	CHECK NO
						TOTAL CHECK		3,237.80 *	
137	MIDSTATE INDUSTRIAL SUP	10977	07/18/2018	18-54478		A	1640.400	33.03	
						F	8340.400	16.51	
						G	8110.400	16.52	
						EE	741.450	33.03	
		10989	07/25/2018	18-54581		A	3310.400	47.40	
						TOTAL CHECK		146.49 *	
756	MORRISONVILLE SEPTIC LL	10934	07/31/2018	26143	PORT A JOHN RENTAL	A	7140.400	100.00 *	
131	MUNICIPAL ELECTRIC	10980	08/14/2018	080118		A	1620.400	364.83	
						A	1640.400	4.70	
						A	3120.456	201.00	
						A	3410.430	294.21	
						A	5182.400	4,267.17	
						A	7140.400	316.70	
						F	8320.400	1,857.25	
						G	8120.400	380.45	
						G	8130.400	2,367.64	
						TOTAL CHECK		10,053.95 *	
1953	LAW OFFICE OF NATHAN N	10972	05/31/2018	MAY 2018	RETAINER MAY 2018	A	1420.100	366.67	
						F	1420.100	183.33	
						G	1420.100	183.33	
						EE	781.110	366.67	
		10973	06/30/2018	JUNE 2018	RETAINER JUNE 2018	A	1420.100	366.67	
						F	1420.100	183.33	
						G	1420.100	183.33	
						EE	781.110	366.67	
		10974	07/31/2018	JULY 2018	RETAINER JULY 2018	A	1420.100	366.67	
						F	1420.100	183.33	
						G	1420.100	183.33	
						EE	781.110	366.67	
						TOTAL CHECK		3,300.00 *	
1396	NORTHEAST INFORMATION S	10998	07/01/2018	00109816	PHONE MAINTENANCE	A	1620.400	469.00	
						F	8310.400	234.50	
						G	8110.400	234.50	
						EE	781.500	469.00	
						TOTAL CHECK		1,407.00 *	
970	NYS DEPT OF CORRECTIONA	10986	07/18/2018	646767	EPA SIGN	A	7140.400	116.84 *	
1895	NYS RURAL HOUSING COALI	10930	08/14/2018	2018-19	RENEWAL FEE	A	1620.400	125.00 *	
107	OLYMPIC AUTO/TRUCK SUPP	10858	07/26/2018	72618		A	1640.400	27.18	
						A	3120.451	128.19	
						A	3410.440	218.54	
						A	5110.470	346.40	
						A	7140.400	7.58	
						F	8330.200	290.66	
						G	8120.430	290.66	

VENDOR NO	CLAIMANT NAME	VOUCHER CLAIM #	INVOICE DATE	INVOICE NO	DESCRIPTION	DISTRIBUTION CODE		NET CHECK AMOUNT	CHECK NO
						EE	804.000	65.53	
						TOTAL CHECK		1,374.74 *	
2083	ONEGROUP NY, INC.	11000	07/25/2018	072518	PAY IN FULL 072518 STMT	A	5110.400	72.07 *	
45	PETTY CASH	11002	08/14/2018	7/24-8/8	RECLASSIFY MISC RECEIPT	A	1620.400	15.00	
						EE	781.500	104.00	
						TOTAL CHECK		119.00 *	
246	RELIABLE EQUIPMENT & SE	10904	07/13/2018	0591301-IN	HAND HYDRAULIC CUTTER	EE	785.200	2,050.00 *	
2168	ROBERT M SUTHERLAND, PC	10931	07/31/2018	073118	CONSTRN TESTING 6/18	A	7140.400	45.60 *	
249	RULE'S HARDWARE & MARIN	10905	07/27/2018	1117	OIL/DRAIN PLUG/PROP	EE	804.000	223.53 *	
1957	SARATOGA SOD FARM, INC.	10933	08/10/2018	75011	GRASS LITTLE LOGGERS	A	7140.400	105.00 *	
1541	SPECTRUM	10890	08/05/2018	9201080518	ACCT# 5097521-01-001	F	8340.400	17.50	
						G	8110.400	17.50	
		10975	08/14/2018	082718	ACCT#202-805461501-001	A	1640.400	12.50	
						EE	781.500	12.50	
		10976	08/14/2018	082718	ACCT#202-805530101-001	A	1620.400	16.65	
						F	8310.400	8.33	
						G	8110.400	8.32	
						EE	781.500	16.65	
						TOTAL CHECK		109.95 *	
751	STARR UNIFORM CENTER, I	10962	07/31/2018	124548	INITIAL ISSUE HESSL/MUL	A	3120.455	904.10	
		10963	07/31/2018	124554	INITIAL ISSUE HESSL/MUL	A	3120.455	105.70	
						TOTAL CHECK		1,009.80 *	
2179	STROBES N'MORE INC	10932	07/17/2018	238417	STROBE LIGHT TUBE	A	3410.440	104.57 *	
224	STUART C IRBY CO	10908	07/12/2018	S10839383.	ELBOW/MOLDED RBR INLINE	EE	123.000	1,120.68	
		10906	08/02/2018	S10870017.	MSC FUSE LINK/TAP CONN	EE	123.000	2,717.20	
		10907	08/02/2018	S108700171	BLANC WEDGE CLAMPS	EE	123.000	1,080.00	
		10909	08/02/2018	S10873729.	UC25RZRS	EE	123.000	205.00	
						TOTAL CHECK		5,122.88 *	
87	STURDY SUPPLY AND RENTA	10911	07/24/2018	216117	POLE SAW	EE	785.200	539.00	
		10910	07/25/2018	216142	CHAIN/BAR PARTS FOR SAW	EE	785.200	59.97	
						TOTAL CHECK		598.97 *	
1898	TAYLOR RENTAL	10891	07/30/2018	230764-2	SAW BLADE	G	8120.400	110.62	
		10859	08/09/2018	233013-3	LINER	A	7140.400	89.85	
						TOTAL CHECK		200.47 *	
2124	TAYLOR RENTAL	10913	08/06/2018	232025-3	PENCIL/ENVELOPE & MSC	A	1620.400	50.37	
						F	8310.450	25.18	
						G	8110.450	25.18	
						EE	781.500	50.37	
						TOTAL CHECK		151.10 *	

VENDOR NO	CLAIMANT NAME	VOUCHER CLAIM #	INVOICE DATE	INVOICE NO	DESCRIPTION	DISTRIBUTION CODE		NET CHECK AMOUNT	CHECK NO
1924	TERRAIN-NYC LANDSCAPE	10958	08/04/2018	1454-4	FLANDERS PK SITE DESIGN	A	7140.400	6,340.30	
		10959	08/04/2018	1455-5	FLANDERS PK ADD'L SVC	A	7140.400	4,082.50	
		13773	08/14/2018	012918	FLANDERS PK SITE DESIGN	A	7140.400	1,995.00	
						TOTAL CHECK		12,417.80 *	
800	TIFCO INDUSTRIES, INC.	10892	08/02/2018	71382182	MARKER PAINT	F	8340.430	140.55	
						G	8120.430	140.55	
						TOTAL CHECK		281.10 *	
1619	TRACTOR SUPPLY CREDIT P	10992	07/23/2018	100167892		A	5110.470	189.99 *	
1016	TRI-LAKES 3HREE PRESS C	10978	05/31/2018	35104		A	1620.400	30.00	
						A	3120.455	199.62	
						A	3620.400	62.76	
						A	7140.400	32.73	
						F	8340.400	16.17	
						G	8120.430	16.17	
						EE	785.100	36.58	
		10979	06/28/2018	35271		A	1620.400	230.00	
						A	3410.450	32.34	
		10990	07/26/2018	25482		A	3120.455	246.20	
						TOTAL CHECK		902.57 *	
100	TUPPER LAKE SUPPLY, INC	10860	07/24/2018	72418		A	1110.400	69.90	
						A	1620.400	113.58	
						A	5110.460	146.93	
						A	7140.400	2,643.39	
						A	8140.400	12.30	
						F	8340.430	6.15	
						G	8120.400	42.35	
						G	8130.430	12.30	
						EE	787.000	16.28	
						TOTAL CHECK		3,063.18 *	
297	UNIFIRST CORPORATION	10947	06/12/2018	0532419156		A	1620.400	29.90	
		10948	07/10/2018	0532423466		A	1620.400	33.44	
		10949	08/07/2018	0532427759		A	1620.400	33.44	
						TOTAL CHECK		96.78 *	
2112	UPSTONE MATERIALS INC	10918	07/17/2018	124541	CRUSHER RUN DEMARS BLVD	A	5110.440	771.70	
		10919	07/19/2018	1247806 RI	CONCRETE DEMARS BLVD	A	5110.460	1,290.00	
		10920	07/20/2018	1248987	ARMOR COAT DEMARS BLVD	A	5110.450	547.81	
		10921	07/20/2018	1249562 RI	CONCRETE DEMARS BLVD	A	5110.460	1,032.00	
		10922	07/24/2018	1253671 RI	CONCRETE DEMARS BLVD	A	5110.460	935.25	
		10923	07/25/2018	1254798	CRUSHER RUN DEMARS BLVD	A	5110.440	910.50	
		10924	07/26/2018	1255851	ARMOR COAT DEMARS BLVD	A	5110.450	364.80	
		10925	07/27/2018	1259187	W/S REPAIRS	F	8340.430	425.91	
						G	8120.430	425.90	
		10926	08/02/2018	1264821	CRUSHER RUN DEMARS	A	5110.440	1,251.37	
		10927	08/03/2018	1265044	CRUSHER RUN DEMARS BLVD	A	5110.440	369.55	
		10929	08/03/2018	1265045	W/S REPAIRS	F	8340.430	212.49	
						G	8120.430	212.50	
						TOTAL CHECK		8,749.78 *	

VENDOR NO	CLAIMANT NAME	VOUCHER CLAIM #	INVOICE DATE	INVOICE NO	DESCRIPTION	DISTRIBUTION CODE		NET CHECK AMOUNT	CHECK NO
1545	VAINCOURT FUELS	10952	08/14/2018	7/16-81018		A	3120.454	976.65	
						A	3410.410	77.89	
						A	5110.410	39.97	
						A	5110.410	606.18	
						F	8340.410	547.76	
						G	8120.410	547.75	
						EE	804.000	690.47	
						TOTAL CHECK		3,486.67 *	
2140	VANDER MOLEN FIRE APPAR	10960	08/07/2018	4140	LIGHT BAR CIRCUIT BD	A	3410.440	1,686.25	
		10961	08/07/2018	4141	TOOL MOUNTING	A	3410.440	3,596.09	
						TOTAL CHECK		5,282.34 *	
1861	VERIZON WIRELESS	10861	07/23/2018	9811525731		F	8310.400	36.17	
						G	8110.400	36.17	
						EE	785.200	137.04	
						TOTAL CHECK		209.38 *	
1791	VILLAGE OF TUPPER LAKE	10987	08/14/2018	PRIMPY7/18	PRIMEFLEX HRA FEE 07/18	A	9060.800	82.41	
						F	9060.800	41.21	
						G	9060.800	41.22	
						EE	785.130	82.41	
		10993	08/14/2018	7/12-8/09	PRIMEPAY REIMB 7/12-8/9	A	9060.800	1,961.50	
						F	9060.800	421.56	
						G	9060.800	421.56	
						EE	785.130	603.63	
						TOTAL CHECK		3,655.50 *	
350	VILLAGE OF TUPPER LAKE-	10956	08/14/2018	081718	US BANK REIM 8/18	A	3120.455	82.86	
						F	8310.400	13.80	
						G	8110.400	13.81	
						EE	781.500	27.62	
		10981	08/14/2018	MAG57/18		A	1110.400	61.70	
						A	1620.400	111.81	
						A	1640.400	19.17	
						A	3120.470	298.67	
						A	3410.420	63.70	
						A	3410.420	30.53	
						F	8310.400	55.91	
						F	8330.400	34.43	
						F	8330.400	30.50	
						F	8330.400	30.48	
						G	8110.400	55.91	
						G	8130.400	61.31	
						EE	741.220	30.48	
						EE	781.500	111.81	
						EE	781.500	19.18	
		10982	08/14/2018	GUARD8/18	GUARDIAN REIM 8/2018	A	9060.800	892.71	
						F	9060.800	219.37	
						G	9060.800	219.38	
						T	20.000	789.69	
						EE	785.130	588.18	

VENDOR NO	CLAIMANT NAME	VOUCHER CLAIM #	INVOICE DATE	INVOICE NO	DESCRIPTION	DISTRIBUTION CODE		NET CHECK AMOUNT	CHECK NO
		10983	08/14/2018	HDHP 8/18	HDHP REIM 8/2018	A	9060.800	14,796.91	
						F	9060.800	3,829.29	
						G	9060.800	3,829.29	
						T	20.000	8,680.35	
						EE	785.130	11,092.73	
		10984	08/14/2018	MEDADV8/18	MEDADV 65+ REIM 8/18	A	9060.800	3,754.15	
						F	9060.800	1,026.22	
						G	9060.800	1,026.22	
						T	20.000	1,105.16	
						EE	785.130	2,747.57	
						TOTAL CHECK		55,750.90 *	
1094	VP SUPPLY CORPORATION	10995	07/09/2018	3496045		A	8140.400	574.21 *	
1982	W.B. MASON CO., INC.	10862	08/02/2018	8218		A	1620.400	44.66	
						A	3120.455	61.96	
						A	7140.400	77.38	
						F	8310.450	55.33	
						G	8110.450	55.33	
						EE	781.500	91.65	
						TOTAL CHECK		386.31 *	
752	WALTS REPAIR SHOP	10936	07/18/2018	071818	2018 TRLR	A	5110.470	6.00	
		10935	08/14/2018	071818	2016 CHEVY 3500	A	5110.470	26.00	
						TOTAL CHECK		32.00 *	
						TOTAL NET CHECK AMOUNT		181,644.06 *	
							0	181,644.06 *	

TO THE TREASURER OF THE VILLAGE OF TUPPER LAKE:

THE ABOVE LISTED CLAIMS HAVING BEEN PRESENTED TO THE BOARD OF TRUSTEES OF VILLAGE OF TUPPER LAKE, AND HAVING BEEN DULY AUDITED AND ALLOWED IN THE AMOUNTS AS SHOWN ON THE ABOVE-MENTIONED DATE, YOU ARE HEREBY AUTHORIZED AND DIRECTED TO PAY TO EACH OF THE LISTED CLAIMANTS THE AMOUNT ALLOWED UPON HIS CLAIM APPEARING OPPOSITE HIS NAME.

IN WITNESS WHEREOF, I HAVE HEREUNTO SET MY HAND AS VILLAGE CLERK OF THE VILLAGE OF TUPPER LAKE THIS _____ DAY OF _____, 19____.

_____
(VILLAGE CLERK)

FUND	ACCOUNT NUMBER	DESCRIPTION	AMOUNT
A	1110.400	CONTRACTUAL EXPENSES	516.44
A	1110.400	CONTRACTUAL EXPENSES	16.98
A	1110.400	CONTRACTUAL EXPENSES	69.90
A	1110.400	CONTRACTUAL EXPENSES	61.70
A	1420.100	PERSONAL SERVICE - REG	366.67
A	1420.100	PERSONAL SERVICE - REG	366.67
A	1420.100	PERSONAL SERVICE - REG	366.67
A	1620.400	CONTRACTUAL EXPENSES	50.40
A	1620.400	CONTRACTUAL EXPENSES	62.00
A	1620.400	CONTRACTUAL EXPENSES	30.00
A	1620.400	CONTRACTUAL EXPENSES	78.67
A	1620.400	CONTRACTUAL EXPENSES	210.17
A	1620.400	CONTRACTUAL EXPENSES	21.25
A	1620.400	CONTRACTUAL EXPENSES	364.83
A	1620.400	CONTRACTUAL EXPENSES	469.00
A	1620.400	CONTRACTUAL EXPENSES	125.00
A	1620.400	CONTRACTUAL EXPENSES	15.00
A	1620.400	CONTRACTUAL EXPENSES	16.65
A	1620.400	CONTRACTUAL EXPENSES	50.37
A	1620.400	CONTRACTUAL EXPENSES	30.00
A	1620.400	CONTRACTUAL EXPENSES	230.00
A	1620.400	CONTRACTUAL EXPENSES	113.58
A	1620.400	CONTRACTUAL EXPENSES	29.90
A	1620.400	CONTRACTUAL EXPENSES	33.44
A	1620.400	CONTRACTUAL EXPENSES	33.44
A	1620.400	CONTRACTUAL EXPENSES	111.81
A	1620.400	CONTRACTUAL EXPENSES	44.66
A	1640.400	CONTRACTUAL EXPENSES	50.41
A	1640.400	CONTRACTUAL EXPENSES	25.88
A	1640.400	CONTRACTUAL EXPENSES	16.18
A	1640.400	CONTRACTUAL EXPENSES	31.32
A	1640.400	CONTRACTUAL EXPENSES	55.76
A	1640.400	CONTRACTUAL EXPENSES	34.00
A	1640.400	CONTRACTUAL EXPENSES	61.48
A	1640.400	CONTRACTUAL EXPENSES	18.06
A	1640.400	CONTRACTUAL EXPENSES	33.03
A	1640.400	CONTRACTUAL EXPENSES	4.70
A	1640.400	CONTRACTUAL EXPENSES	27.18
A	1640.400	CONTRACTUAL EXPENSES	12.50
A	1640.400	CONTRACTUAL EXPENSES	19.17
A	3120.200	EQUIPMENT	1,297.00
A	3120.450	POLICE - CLOTH ALLOW	39.13
A	3120.451	POLICE CAR REPRS/UPKP	128.19
A	3120.453	POLICE-TRAINING IN SERV	65.00
A	3120.454	POLICE FUEL	976.65
A	3120.455	POLICE OFF SUP/MISC.	131.85
A	3120.455	POLICE OFF SUP/MISC.	207.09
A	3120.455	POLICE OFF SUP/MISC.	1,514.16
A	3120.455	POLICE OFF SUP/MISC.	904.10
A	3120.455	POLICE OFF SUP/MISC.	105.70
A	3120.455	POLICE OFF SUP/MISC.	199.62
A	3120.455	POLICE OFF SUP/MISC.	246.20
A	3120.455	POLICE OFF SUP/MISC.	82.86

FUND	ACCOUNT NUMBER	DESCRIPTION	AMOUNT
A	3120.455	POLICE OFF SUP/MISC.	61.96
A	3120.456	POLICE ELECTRICITY	201.00
A	3120.470	POLICE PHONE	298.67
A	3310.400	CONTRACTUAL EXPENSES	47.40
A	3410.200	FIRE SAFETY SUPPLIES	11,700.00
A	3410.200	FIRE SAFETY SUPPLIES	1,297.00
A	3410.400	FIRE - INSURANCE	4,000.00
A	3410.410	FIRE - FUEL	328.61
A	3410.410	FIRE - FUEL	77.89
A	3410.420	FIRE - PHONES	63.70
A	3410.420	FIRE - PHONES	30.53
A	3410.430	FIRE - ELECTRIC	294.21
A	3410.440	FIRE - TRUCK RPR/UPKEEP	31.73
A	3410.440	FIRE - TRUCK RPR/UPKEEP	29.21
A	3410.440	FIRE - TRUCK RPR/UPKEEP	218.54
A	3410.440	FIRE - TRUCK RPR/UPKEEP	104.57
A	3410.440	FIRE - TRUCK RPR/UPKEEP	1,686.25
A	3410.440	FIRE - TRUCK RPR/UPKEEP	3,596.09
A	3410.450	FIRE - MISC/UPKEEP	48.58
A	3410.450	FIRE - MISC/UPKEEP	32.34
A	3410.490	FIRE - CLOTHING ALLOW	39.14
A	3620.400	CONTRACTUAL EXPENSES	84.61
A	3620.400	CONTRACTUAL EXPENSES	62.76
A	5110.400	STREETS - INSURANCE	72.07
A	5110.410	STREETS - FUEL	778.68
A	5110.410	STREETS - FUEL	991.17
A	5110.410	STREETS - FUEL	39.97
A	5110.410	STREETS - FUEL	606.18
A	5110.430	STREETS - CLOTH ALLOW	585.67
A	5110.440	STREETS - GRAVEL/STONE	164.24
A	5110.440	STREETS - GRAVEL/STONE	771.70
A	5110.440	STREETS - GRAVEL/STONE	910.50
A	5110.440	STREETS - GRAVEL/STONE	1,251.37
A	5110.440	STREETS - GRAVEL/STONE	369.55
A	5110.450	STREETS - STREET WORK	547.81
A	5110.450	STREETS - STREET WORK	364.80
A	5110.460	STREETS - MAINT/MISC.	40.00
A	5110.460	STREETS - MAINT/MISC.	46.02
A	5110.460	STREETS - MAINT/MISC.	146.93
A	5110.460	STREETS - MAINT/MISC.	1,290.00
A	5110.460	STREETS - MAINT/MISC.	1,032.00
A	5110.460	STREETS - MAINT/MISC.	935.25
A	5110.470	STREETS - EQUIP RPR	954.34
A	5110.470	STREETS - EQUIP RPR	269.98
A	5110.470	STREETS - EQUIP RPR	1.99
A	5110.470	STREETS - EQUIP RPR	1.25
A	5110.470	STREETS - EQUIP RPR	216.56
A	5110.470	STREETS - EQUIP RPR	320.80
A	5110.470	STREETS - EQUIP RPR	346.40
A	5110.470	STREETS - EQUIP RPR	189.99
A	5110.470	STREETS - EQUIP RPR	6.00
A	5110.470	STREETS - EQUIP RPR	26.00
A	5182.400	CONTRACTUAL EXPENSES	4,267.17

FUND	ACCOUNT NUMBER	DESCRIPTION	AMOUNT
A	7140.400	CONTRACTUAL EXPENSES	6,332.50
A	7140.400	CONTRACTUAL EXPENSES	116.08
A	7140.400	CONTRACTUAL EXPENSES	235.08
A	7140.400	CONTRACTUAL EXPENSES	422.20
A	7140.400	CONTRACTUAL EXPENSES	100.00
A	7140.400	CONTRACTUAL EXPENSES	316.70
A	7140.400	CONTRACTUAL EXPENSES	116.84
A	7140.400	CONTRACTUAL EXPENSES	7.58
A	7140.400	CONTRACTUAL EXPENSES	45.60
A	7140.400	CONTRACTUAL EXPENSES	105.00
A	7140.400	CONTRACTUAL EXPENSES	89.85
A	7140.400	CONTRACTUAL EXPENSES	6,340.30
A	7140.400	CONTRACTUAL EXPENSES	4,082.50
A	7140.400	CONTRACTUAL EXPENSES	1,995.00
A	7140.400	CONTRACTUAL EXPENSES	32.73
A	7140.400	CONTRACTUAL EXPENSES	2,643.39
A	7140.400	CONTRACTUAL EXPENSES	77.38
A	8140.400	CONTRACTUAL EXPENSES	12.30
A	8140.400	CONTRACTUAL EXPENSES	574.21
A	8160.400	CONTRACTUAL EXPENSES	6.99
A	8160.410	LANDFILL TIPPING GARBGE	1,772.40
A	8160.420	LANDFILL TIPPING RECYC	14.00
A	9060.800	HOSPITAL AND MEDICAL	82.41
A	9060.800	HOSPITAL AND MEDICAL	1,961.50
A	9060.800	HOSPITAL AND MEDICAL	892.71
A	9060.800	HOSPITAL AND MEDICAL	14,796.91
A	9060.800	HOSPITAL AND MEDICAL	3,754.15
		TOTAL FUND	98,977.91

FUND	ACCOUNT NUMBER	DESCRIPTION	AMOUNT
F	1420.100	LAW PERS SERVICE - REG	183.33
F	1420.100	LAW PERS SERVICE - REG	183.33
F	1420.100	LAW PERS SERVICE - REG	183.33
F	8310.400	MISC/CONTR EXPENSES	43.92
F	8310.400	MISC/CONTR EXPENSES	52.56
F	8310.400	MISC/CONTR EXPENSES	234.50
F	8310.400	MISC/CONTR EXPENSES	8.33
F	8310.400	MISC/CONTR EXPENSES	36.17
F	8310.400	MISC/CONTR EXPENSES	13.80
F	8310.400	MISC/CONTR EXPENSES	55.91
F	8310.450	OFFICE SUPPLIES/POSTAGE	52.69
F	8310.450	OFFICE SUPPLIES/POSTAGE	25.18
F	8310.450	OFFICE SUPPLIES/POSTAGE	55.33
F	8320.200	EQUIPMENT	80.09
F	8320.400	MISC/CONTR EXPENSES	1,857.25
F	8330.200	EQUIPMENT	290.66
F	8330.400	MISC/CONTR EXPENSES	2.89
F	8330.400	MISC/CONTR EXPENSES	34.43
F	8330.400	MISC/CONTR EXPENSES	30.50
F	8330.400	MISC/CONTR EXPENSES	30.48
F	8330.420	LAB SERVICES	30.00
F	8330.420	LAB SERVICES	40.00
F	8330.420	LAB SERVICES	20.00
F	8330.420	LAB SERVICES	40.00
F	8330.420	LAB SERVICES	30.00
F	8330.420	LAB SERVICES	20.00
F	8330.420	LAB SERVICES	20.00
F	8330.420	LAB SERVICES	40.00
F	8330.420	LAB SERVICES	20.00
F	8330.420	LAB SERVICES	60.00
F	8340.400	BLDG/GROUNDS/CONTR	25.21
F	8340.400	BLDG/GROUNDS/CONTR	12.94
F	8340.400	BLDG/GROUNDS/CONTR	37.62
F	8340.400	BLDG/GROUNDS/CONTR	27.88
F	8340.400	BLDG/GROUNDS/CONTR	52.50
F	8340.400	BLDG/GROUNDS/CONTR	19.99
F	8340.400	BLDG/GROUNDS/CONTR	987.41
F	8340.400	BLDG/GROUNDS/CONTR	130.79
F	8340.400	BLDG/GROUNDS/CONTR	787.74
F	8340.400	BLDG/GROUNDS/CONTR	30.75
F	8340.400	BLDG/GROUNDS/CONTR	9.03
F	8340.400	BLDG/GROUNDS/CONTR	16.51
F	8340.400	BLDG/GROUNDS/CONTR	17.50
F	8340.400	BLDG/GROUNDS/CONTR	16.17
F	8340.410	FUEL	532.41
F	8340.410	FUEL	547.76
F	8340.430	SYS MAINT/REPAIRS/MATLS	114.70
F	8340.430	SYS MAINT/REPAIRS/MATLS	115.46
F	8340.430	SYS MAINT/REPAIRS/MATLS	45.52
F	8340.430	SYS MAINT/REPAIRS/MATLS	46.56
F	8340.430	SYS MAINT/REPAIRS/MATLS	149.72
F	8340.430	SYS MAINT/REPAIRS/MATLS	130.79
F	8340.430	SYS MAINT/REPAIRS/MATLS	787.74

FUND	ACCOUNT NUMBER	DESCRIPTION	AMOUNT
F	8340.430	SYS MAINT/REPAIRS/MATLS	140.55
F	8340.430	SYS MAINT/REPAIRS/MATLS	6.15
F	8340.430	SYS MAINT/REPAIRS/MATLS	425.91
F	8340.430	SYS MAINT/REPAIRS/MATLS	212.49
F	8340.460	SAFETY AND SCHOOLING	59.97
F	8340.460	SAFETY AND SCHOOLING	314.26
F	8340.460	SAFETY AND SCHOOLING	.10
F	8340.460	SAFETY AND SCHOOLING	574.65
F	9060.800	HOSP/MEDICAL INSURANCE	41.21
F	9060.800	HOSP/MEDICAL INSURANCE	421.56
F	9060.800	HOSP/MEDICAL INSURANCE	219.37
F	9060.800	HOSP/MEDICAL INSURANCE	3,829.29
F	9060.800	HOSP/MEDICAL INSURANCE	1,026.22
		TOTAL FUND	15,689.11

FUND	ACCOUNT NUMBER	DESCRIPTION	AMOUNT
G	1420.100	LAW PERS SERVICE - REG	183.33
G	1420.100	LAW PERS SERVICE - REG	183.33
G	1420.100	LAW PERS SERVICE - REG	183.33
G	1440.400	ENGINEERS	110.00
G	8110.400	MISC/CONTR EXPENSES	25.20
G	8110.400	MISC/CONTR EXPENSES	12.95
G	8110.400	MISC/CONTR EXPENSES	27.88
G	8110.400	MISC/CONTR EXPENSES	52.56
G	8110.400	MISC/CONTR EXPENSES	30.75
G	8110.400	MISC/CONTR EXPENSES	9.03
G	8110.400	MISC/CONTR EXPENSES	16.52
G	8110.400	MISC/CONTR EXPENSES	234.50
G	8110.400	MISC/CONTR EXPENSES	17.50
G	8110.400	MISC/CONTR EXPENSES	8.32
G	8110.400	MISC/CONTR EXPENSES	36.17
G	8110.400	MISC/CONTR EXPENSES	13.81
G	8110.400	MISC/CONTR EXPENSES	55.91
G	8110.450	OFFICE SUPPLIES/POSTAGE	52.70
G	8110.450	OFFICE SUPPLIES/POSTAGE	25.18
G	8110.450	OFFICE SUPPLIES/POSTAGE	55.33
G	8120.400	BLDG/GROUNDS/CONTR	24.24
G	8120.400	BLDG/GROUNDS/CONTR	9.99
G	8120.400	BLDG/GROUNDS/CONTR	380.45
G	8120.400	BLDG/GROUNDS/CONTR	110.62
G	8120.400	BLDG/GROUNDS/CONTR	42.35
G	8120.410	FUEL	532.42
G	8120.410	FUEL	203.53
G	8120.410	FUEL	547.75
G	8120.430	SYS MAINT/REPAIRS/MATLS	109.92
G	8120.430	SYS MAINT/REPAIRS/MATLS	168.39
G	8120.430	SYS MAINT/REPAIRS/MATLS	149.90
G	8120.430	SYS MAINT/REPAIRS/MATLS	46.28
G	8120.430	SYS MAINT/REPAIRS/MATLS	24.99
G	8120.430	SYS MAINT/REPAIRS/MATLS	290.66
G	8120.430	SYS MAINT/REPAIRS/MATLS	140.55
G	8120.430	SYS MAINT/REPAIRS/MATLS	16.17
G	8120.430	SYS MAINT/REPAIRS/MATLS	425.90
G	8120.430	SYS MAINT/REPAIRS/MATLS	212.50
G	8130.400	BLDG/GROUNDS/CONTR	37.02
G	8130.400	BLDG/GROUNDS/CONTR	52.50
G	8130.400	BLDG/GROUNDS/CONTR	17.00
G	8130.400	BLDG/GROUNDS/CONTR	100.74
G	8130.400	BLDG/GROUNDS/CONTR	2,367.64
G	8130.400	BLDG/GROUNDS/CONTR	61.31
G	8130.420	LAB SERVICES	150.00
G	8130.420	LAB SERVICES	150.00
G	8130.420	LAB SERVICES	150.00
G	8130.420	LAB SERVICES	175.00
G	8130.430	SYS MAINT/REPAIRS/MATLS	64.19
G	8130.430	SYS MAINT/REPAIRS/MATLS	108.85
G	8130.430	SYS MAINT/REPAIRS/MATLS	159.60
G	8130.430	SYS MAINT/REPAIRS/MATLS	24.99
G	8130.430	SYS MAINT/REPAIRS/MATLS	12.30

FUND	ACCOUNT NUMBER	DESCRIPTION	AMOUNT
G	8130.460	SAFETY AND SCHOOLING	574.65
G	8130.470	SLUDGE REMOVAL	1,353.09
G	9060.800	HOSP/MEDICAL INSURAMCE	41.22
G	9060.800	HOSP/MEDICAL INSURAMCE	421.56
G	9060.800	HOSP/MEDICAL INSURAMCE	219.38
G	9060.800	HOSP/MEDICAL INSURAMCE	3,829.29
G	9060.800	HOSP/MEDICAL INSURAMCE	1,026.22
		TOTAL FUND	15,867.46

FUND	ACCOUNT NUMBER	DESCRIPTION	AMOUNT
H	1440.411	ENGINEERING CON EXP I&I	220.00
H	1440.411	ENGINEERING CON EXP I&I	110.00
H	1440.420	ENG CONTR EXP WELL DEV	234.00
H	1440.425	ENG/LEGAL/MISC TOWN WD3	1,438.00
H	1440.425	ENG/LEGAL/MISC TOWN WD3	970.50
		TOTAL FUND	2,972.50

FUND	ACCOUNT NUMBER	DESCRIPTION	AMOUNT
T	20.000	HEALTH INSURANCE	789.69
T	20.000	HEALTH INSURANCE	8,680.35
T	20.000	HEALTH INSURANCE	1,105.16
		TOTAL FUND	10,575.20

FUND	ACCOUNT NUMBER	DESCRIPTION	AMOUNT
EE	123.000	MATERIALS AND SUPPLIES	1,120.68
EE	123.000	MATERIALS AND SUPPLIES	2,717.20
EE	123.000	MATERIALS AND SUPPLIES	1,080.00
EE	123.000	MATERIALS AND SUPPLIES	205.00
EE	741.220	DIST SUBSTA SUP & EXP	30.48
EE	741.450	MISC DIS LINE OPER EXP	50.41
EE	741.450	MISC DIS LINE OPER EXP	25.88
EE	741.450	MISC DIS LINE OPER EXP	31.31
EE	741.450	MISC DIS LINE OPER EXP	55.76
EE	741.450	MISC DIS LINE OPER EXP	61.48
EE	741.450	MISC DIS LINE OPER EXP	18.06
EE	741.450	MISC DIS LINE OPER EXP	33.03
EE	761.220	METERING	4.49
EE	761.220	METERING	12.47
EE	781.110	EXECUTIVE DEPT. PAYROLL	366.67
EE	781.110	EXECUTIVE DEPT. PAYROLL	366.67
EE	781.110	EXECUTIVE DEPT. PAYROLL	366.67
EE	781.500	OTH GEN OFF. SUP & EXP	469.00
EE	781.500	OTH GEN OFF. SUP & EXP	104.00
EE	781.500	OTH GEN OFF. SUP & EXP	12.50
EE	781.500	OTH GEN OFF. SUP & EXP	16.65
EE	781.500	OTH GEN OFF. SUP & EXP	50.37
EE	781.500	OTH GEN OFF. SUP & EXP	27.62
EE	781.500	OTH GEN OFF. SUP & EXP	111.81
EE	781.500	OTH GEN OFF. SUP & EXP	19.18
EE	781.500	OTH GEN OFF. SUP & EXP	91.65
EE	782.000	MANAGEMENT SERVICES	2,797.49
EE	782.000	MANAGEMENT SERVICES	5.50
EE	785.100	GASB 68 EXPENSE	304.36
EE	785.100	GASB 68 EXPENSE	36.58
EE	785.130	HEALTH INSURANCE	82.41
EE	785.130	HEALTH INSURANCE	603.63
EE	785.130	HEALTH INSURANCE	588.18
EE	785.130	HEALTH INSURANCE	11,092.73
EE	785.130	HEALTH INSURANCE	2,747.57
EE	785.200	MISC GENERAL EXPENSE	79.00
EE	785.200	MISC GENERAL EXPENSE	268.51
EE	785.200	MISC GENERAL EXPENSE	558.74
EE	785.200	MISC GENERAL EXPENSE	65.26
EE	785.200	MISC GENERAL EXPENSE	79.96
EE	785.200	MISC GENERAL EXPENSE	21.25
EE	785.200	MISC GENERAL EXPENSE	34.00
EE	785.200	MISC GENERAL EXPENSE	762.26
EE	785.200	MISC GENERAL EXPENSE	251.32
EE	785.200	MISC GENERAL EXPENSE	1,347.44
EE	785.200	MISC GENERAL EXPENSE	427.31
EE	785.200	MISC GENERAL EXPENSE	1,463.05
EE	785.200	MISC GENERAL EXPENSE	2,050.00
EE	785.200	MISC GENERAL EXPENSE	539.00
EE	785.200	MISC GENERAL EXPENSE	59.97
EE	785.200	MISC GENERAL EXPENSE	137.04
EE	787.000	REPAIRS GEN PROPERTY	8.69
EE	787.000	REPAIRS GEN PROPERTY	16.28

FUND	ACCOUNT NUMBER	DESCRIPTION	AMOUNT
EE	804.000	TRANSPORTATION CLEARING	895.87
EE	804.000	TRANSPORTATION CLEARING	636.77
EE	804.000	TRANSPORTATION CLEARING	1,141.31
EE	804.000	TRANSPORTATION CLEARING	16.54
EE	804.000	TRANSPORTATION CLEARING	65.53
EE	804.000	TRANSPORTATION CLEARING	223.53
EE	804.000	TRANSPORTATION CLEARING	690.47
EE	1312.100	STRUCTURES GARAGE V	15.29
		TOTAL FUND	37,561.88

Village of Tupper Lake **Accounts Payable** Fund
Village of Tupper Lake, County of Franklin New York

Date of Audit: **July 17, 2018**
(Original to Village Treasurer - Duplicate to be retained by Village Clerk or Auditor)

Name of Fund	AP Code	Amount	Check #
Capital Projects	H 630.000	224,514.87	1080
ESB Capital	H 630.000		
Electric	EE 630.000	100,107.24	2709
General	A 630.000	180,488.20	3964
Sewer	G 630.000	20,326.89	1864
Small Cities	CD 630.000		
Trust & Agency	T 630.000	678.53	6002
Water	F 630.000	10,408.71	1874
	Total =	$536,524.44	

To the Treasurer of the above Village:

The above listed claims have been presented to the **Board of Trustees** of the above named Village, and having been duly audited and allowed in the amounts shown on the above mentioned date, you are hereby authorized and directed to pay to each of the listed claimants the amount allowed upon his/her claim appearing opposite his/her name.

In witness whereof, I have hereunto set my hand as **Mayor** of the above Village this 15th day of **August 2018.**

(Mayor/Auditor)

Village of Tupper Lake **Electric** Fund
Village of Tupper Lake, County of Franklin New York

Date of Audit: **July 03, 2018**
(Original to Village Treasurer - Duplicate to be retained by Village Clerk or Auditor)

Name of Claimant	AP Code	Amount	Check #
VTL	EE 622.000	200.00	2703
	EE		
	EE		
	EE		
	EE		
	EE		
	EE		
	Total =	$200.00	

To the Treasurer of the above Village:

The above listed claims have been presented to the **Board of Trustees** of the above named Village, and having been duly audited and allowed in the amounts shown on the above mentioned date, you are hereby authorized and directed to pay to each of the listed claimants the amount allowed upon his/her claim appearing opposite his/her name.

In witness whereof, I have hereunto set my hand as **Mayor** of the above Village this 15th day of **August 2018.**

(Mayor/Auditor)

Village of Tupper Lake **Electric** Fund
Village of Tupper Lake, County of Franklin New York

Date of Audit: **July 05, 2018**
(Original to Village Treasurer - Duplicate to be retained by Village Clerk or Auditor)

Name of Claimant	AP Code	Amount	Check #
IEEP	EE 459.000	3,893.59	2704
	EE		
	EE		
	EE		
	EE		
	EE		
	EE		
	Total =	$3,893.59	

To the Treasurer of the above Village:

The above listed claims have been presented to the **Board of Trustees** of the above named Village, and having been duly audited and allowed in the amounts shown on the above mentioned date, you are hereby authorized and directed to pay to each of the listed claimants the amount allowed upon his/her claim appearing opposite his/her name.

In witness whereof, I have hereunto set my hand as **Mayor** of the above Village this 15th day of **August 2018.**

(Mayor/Auditor)

Village of Tupper Lake **Electric** Fund
Village of Tupper Lake, County of Franklin New York

Date of Audit: **July 11, 2018**
(Original to Village Treasurer - Duplicate to be retained by Village Clerk or Auditor)

Name of Claimant	AP Code	Amount	Check #
DEPT OF SOCIAL SERVICES	EE 125.100	248.92	2706
	EE		
	EE		
	EE		
	EE		
	EE		
	EE		
	Total =	$248.92	

To the Treasurer of the above Village:

The above listed claims have been presented to the **Board of Trustees** of the above named Village, and having been duly audited and allowed in the amounts shown on the above mentioned date, you are hereby authorized and directed to pay to each of the listed claimants the amount allowed upon his/her claim appearing opposite his/her name.

In witness whereof, I have hereunto set my hand as **Mayor** of the above Village
this 15th day of **August 2018.**

(Mayor/Auditor)

Village of Tupper Lake **Electric** Fund
Village of Tupper Lake, County of Franklin New York

Date of Audit: **July 19, 2018**
(Original to Village Treasurer - Duplicate to be retained by Village Clerk or Auditor)

Name of Claimant	AP Code	Amount	Check #
EXCELLUS	EE 785.130	208.23	2710
	EE		
	EE		
	EE		
	EE		
	EE		
	EE		
	Total =	$208.23	

To the Treasurer of the above Village:

The above listed claims have been presented to the **Board of Trustees** of the above named Village, and having been duly audited and allowed in the amounts shown on the above mentioned date, you are hereby authorized and directed to pay to each of the listed claimants the amount allowed upon his/her claim appearing opposite his/her name.

In witness whereof, I have hereunto set my hand as **Mayor** of the above Village
this 15th day of **August 2018.**

(Mayor/Auditor)

Village of Tupper Lake **Electric** Fund
Village of Tupper Lake, County of Franklin New York

Date of Audit: **July 27, 2018**
(Original to Village Treasurer - Duplicate to be retained by Village Clerk or Auditor)

Name of Claimant	AP Code	Amount	Check #
SHAHEEN'S MKT	EE 781.500	333.56	2712
	EE		
	EE		
	EE		
	EE		
	EE		
	EE		
	Total =	$333.56	

To the Treasurer of the above Village:

The above listed claims have been presented to the **Board of Trustees** of the above named Village, and having been duly audited and allowed in the amounts shown on the above mentioned date, you are hereby authorized and directed to pay to each of the listed claimants the amount allowed upon his/her claim appearing opposite his/her name.

In witness whereof, I have hereunto set my hand as **Mayor** of the above Village this 15th day of **August 2018.**

(Mayor/Auditor)

Village of Tupper Lake **Electric Deposits** Fund
Village of Tupper Lake, County of Franklin New York

Date of Audit: **July 18, 2018**
(Original to Village Treasurer - Duplicate to be retained by Village Clerk or Auditor)

Name of Claimant	AP Code	Amount	Check #
VTL	EE 244.000	200.00	2645
	EE 244.100	0.03	2645
CHARLES PILGER	EE 244.000	168.67	2646
	EE 244.100	0.03	2646
VTL	EE 244.000	31.33	2647
	EE 244.100		2647
	EE 244.000		
	EE 244.100		
	EE 244.000		
	EE 244.100		
	Total =	$400.06	

To the Treasurer of the above Village:

The above listed claims have been presented to the **Board of Trustees** of the above named Village, and having been duly audited and allowed in the amounts shown on the above mentioned date, you are hereby authorized and directed to pay to each of the listed claimants the amount allowed upon his/her claim appearing opposite his/her name.

In witness whereof, I have hereunto set my hand as **Mayor** of the above Village this 15th day of **August 2018.**

(Mayor/Auditor)

Village of Tupper Lake **Electric Deposits** Fund
Village of Tupper Lake, County of Franklin New York

Date of Audit: **July 24, 2018**
(Original to Village Treasurer - Duplicate to be retained by Village Clerk or Auditor)

Name of Claimant	AP Code	Amount	Check #
KAREN COSSABOON	EE 244.000	200.00	2657
	EE 244.100	0.02	2657
CARLY GARRISON	EE 244.000	200.00	2658
	EE 244.100	0.02	2658
KYLE GOLDEN	EE 244.000	200.00	2659
	EE 244.100	0.02	2659
ROGELIO HIGBY	EE 244.000	200.00	2660
	EE 244.100	0.02	2660
JULIE-ANNE LAMORA	EE 244.000	200.00	2661
	EE 244.100	0.02	2661
TIMOTHY LARKIN	EE 244.000	200.00	2662
	EE 244.100	0.06	2662
JACKSON LEE	EE 244.000	200.00	2663
	EE 244.100	0.02	2663
SAVANNA MARMION	EE 244.000	200.00	2664
	EE 244.100	0.02	2664
VASHTI MCCORMICK	EE 244.000	200.00	2665
	EE 244.100	0.02	2665
JESSE REANDEAU	EE 244.000	200.00	2666
	EE 244.100	0.02	2666
BRAYDEN RILEY	EE 244.000	200.00	2667
	EE 244.100	0.02	2667
CHRISTOPHER SASS	EE 244.000	200.00	2668
		0.02	2668
	Total =	$2,400.28	

To the Treasurer of the above Village:

The above listed claims have been presented to the **Board of Trustees** of the above named Village, and having been duly audited and allowed in the amounts shown on the above mentioned date, you are hereby authorized and directed to pay to each of the listed claimants the amount allowed upon his/her claim appearing opposite his/her name.

In witness whereof, I have hereunto set my hand as **Mayor** of the above Village this 15th day of **August 2018.**

Village of Tupper Lake **Electric Deposits** Fund
Village of Tupper Lake, County of Franklin New York

Date of Audit: **July 24, 2018**
(Original to Village Treasurer - Duplicate to be retained by Village Clerk or Auditor)

Name of Claimant	AP Code	Amount	Check #
VTL	EE 244.000	200.00	2648
	EE 244.100	0.06	2648
VTL	EE 244.000	200.00	2649
	EE 244.100	0.12	2649
JARED BALDWIN	EE 244.000	200.00	2650
	EE 244.100	0.20	2650
LAUREN BLOSSER	EE 244.000	200.00	2651
	EE 244.100	0.02	2651
NANCY CORROW	EE 244.000	200.00	2652
	EE 244.100	0.04	2652
ROBERT CHARLAND	EE 244.000	200.00	2653
	EE 244.100	0.02	2653
CAROLINE CONBOY	EE 244.000	200.00	2654
	EE 244.100	0.02	2654
EMMA CONGALTON	EE 244.000	200.00	2655
	EE 244.100	0.02	2655
RYAN CONLON	EE 244.000	200.00	2656
		0.08	2656
	Total =	$1,800.58	

To the Treasurer of the above Village:

The above listed claims have been presented to the **Board of Trustees** of the above named Village, and having been duly audited and allowed in the amounts shown on the above mentioned date, you are hereby authorized and directed to pay to each of the listed claimants the amount allowed upon his/her claim appearing opposite his/her name.

In witness whereof, I have hereunto set my hand as **Mayor** of the above Village this 15th day of **August 2018.**

Village of Tupper Lake **Electric Deposits** Fund
Village of Tupper Lake, County of Franklin New York

Date of Audit: **July 30, 2018**
(Original to Village Treasurer - Duplicate to be retained by Village Clerk or Auditor)

Name of Claimant	AP Code	Amount	Check #
KRISTI FLETCHER	EE 244.000	200.00	2669
	EE 244.100	0.02	2669
VTL	EE 244.000	3.35	2670
	EE 244.100		
STONECREST	EE 244.000	196.67	2671
	EE 244.100		
VTL	EE 244.000	24.95	2672
	EE 244.100		
JODI SUSSER	EE 244.000	175.05	2673
	EE 244.100	0.02	2673
VTL	EE 244.000	8.16	2674
	EE 244.100		
TYLER PERRY	EE 244.000	191.84	2675
	EE 244.100	0.10	2675
	Total =	$800.16	

To the Treasurer of the above Village:

The above listed claims have been presented to the **Board of Trustees** of the above named Village, and having been duly audited and allowed in the amounts shown on the above mentioned date, you are hereby authorized and directed to pay to each of the listed claimants the amount allowed upon his/her claim appearing opposite his/her name.

In witness whereof, I have hereunto set my hand as **Mayor** of the above Village this 15th day of **August 2018.**

Village of Tupper Lake **General** Fund
Village of Tupper Lake, County of Franklin New York

Date of Audit: **July 03, 2018**
(Original to Village Treasurer - Duplicate to be retained by Village Clerk or Auditor)

Name of Claimant	AP Code	Amount	Check #
LERETA	A 630.500	1,792.86	3938
	A		
	A		
	A		
	A		
	A		
	A		
	Total =	$1,792.86	

To the Treasurer of the above Village:

The above listed claims have been presented to the **Board of Trustees** of the above named Village, and having been duly audited and allowed in the amounts shown on the above mentioned date, you are hereby authorized and directed to pay to each of the listed claimants the amount allowed upon his/her claim appearing opposite his/her name.

In witness whereof, I have hereunto set my hand as **Mayor** of the above Village this 15th day of **August 2018.**

(Mayor/Auditor)

Village of Tupper Lake **General** Fund
Village of Tupper Lake, County of Franklin New York

Date of Audit: **July 05, 2018**
(Original to Village Treasurer - Duplicate to be retained by Village Clerk or Auditor)

Name of Claimant	AP Code	Amount	Check #
TIME WARNER	A 3120.470	129.46	3934
KEEGAN MULDOWNEY	A 3120.453	55.51	3935
KEEGAN MULDOWNEY	A 3120.453	60.11	3936
KEEGAN MULDOWNEY	A 3120.455	1,188.00	3939
CONNOR HESSELTINE	A 3120.453	531.36	3940
	A		
	A		
	Total =	$1,964.44	

To the Treasurer of the above Village:

The above listed claims have been presented to the **Board of Trustees** of the above named Village, and having been duly audited and allowed in the amounts shown on the above mentioned date, you are hereby authorized and directed to pay to each of the listed claimants the amount allowed upon his/her claim appearing opposite his/her name.

In witness whereof, I have hereunto set my hand as **Mayor** of the above Village this 15th day of **August 2018.**

(Mayor/Auditor)

Village of Tupper Lake **General** Fund
Village of Tupper Lake, County of Franklin New York

Date of Audit: **July 09, 2018**
(Original to Village Treasurer - Duplicate to be retained by Village Clerk or Auditor)

Name of Claimant	AP Code	Amount	Check #
TL KIWANIS	A 1620.400	213.59	3941
BRIDGETTE LAPIERRE	A 1110.400	300.00	3949
CHRIS DELAIR	A 1110.400	300.00	3950
BEN MCCLELLAND	A 7140.200	500.00	3954
	A		
	A		
	A		
	Total =	$1,313.59	

To the Treasurer of the above Village:

The above listed claims have been presented to the **Board of Trustees** of the above named Village, and having been duly audited and allowed in the amounts shown on the above mentioned date, you are hereby authorized and directed to pay to each of the listed claimants the amount allowed upon his/her claim appearing opposite his/her name.

In witness whereof, I have hereunto set my hand as **Mayor** of the above Village this 15th day of **August 2018.**

(Mayor/Auditor)

Village of Tupper Lake **General** Fund
Village of Tupper Lake, County of Franklin New York

Date of Audit: **July 12, 2018**
(Original to Village Treasurer - Duplicate to be retained by Village Clerk or Auditor)

Name of Claimant	AP Code	Amount	Check #
VERIZON	A 3620.400	61.93	3942
VERIZON	A 5110.420	51.94	3942
TIME WARNER	A 3410.420	99.99	3943
VERIZON	A 3120.470	150.02	3944
VERIZON	A 3410.420	150.03	3944
VERIZON	A 3120.470	292.59	3945
SLIC	A 1620.400	7.00	3946
US BANK EQUIP FINANCE	A 1620.400	165.71	3947
MAGNA 5	A 1620.400	1,057.71	3948
KEEGAN MULDOWNEY	A 3120.453	71.55	3952
KEEGAN MULDOWNEY	A 3120.453	49.15	3953
THE GUILD OF THESPIAN PUPPETS	A 7140.200	500.00	3955
	Total =	$2,657.62	

To the Treasurer of the above Village:

The above listed claims have been presented to the **Board of Trustees** of the above named Village, and having been duly audited and allowed in the amounts shown on the above mentioned date, you are hereby authorized and directed to pay to each of the listed claimants the amount allowed upon his/her claim appearing opposite his/her name.

In witness whereof, I have hereunto set my hand as **Mayor** of the above Village this 15th day of **August 2018.**

Village of Tupper Lake **General** Fund
Village of Tupper Lake, County of Franklin New York

Date of Audit: **July 13, 2018**
(Original to Village Treasurer - Duplicate to be retained by Village Clerk or Auditor)

Name of Claimant	AP Code	Amount	Check #
EVAN BUJOLD	A 1620.200	500.00	3956
GREG CROMER	A 1620.400	150.00	3957
	A		
	A		
	A		
	A		
	A		
	Total =	$650.00	

To the Treasurer of the above Village:

The above listed claims have been presented to the **Board of Trustees** of the above named Village, and having been duly audited and allowed in the amounts shown on the above mentioned date, you are hereby authorized and directed to pay to each of the listed claimants the amount allowed upon his/her claim appearing opposite his/her name.

In witness whereof, I have hereunto set my hand as **Mayor** of the above Village this 15th day of **August 2018.**

(Mayor/Auditor)

Village of Tupper Lake **General** Fund
Village of Tupper Lake, County of Franklin New York

Date of Audit: **July 17, 2018**
(Original to Village Treasurer - Duplicate to be retained by Village Clerk or Auditor)

Name of Claimant	AP Code	Amount	Check #
SHAHEEN'S MKT	A 3120.455	12.78	3959
LITTLE ITALY	A 3620.400	55.00	3962
	A		
	A		
	A		
	A		
	A		
	Total =	$67.78	

To the Treasurer of the above Village:

The above listed claims have been presented to the **Board of Trustees** of the above named Village, and having been duly audited and allowed in the amounts shown on the above mentioned date, you are hereby authorized and directed to pay to each of the listed claimants the amount allowed upon his/her claim appearing opposite his/her name.

In witness whereof, I have hereunto set my hand as **Mayor** of the above Village
this 15th day of **August 2018.**

(Mayor/Auditor)

Village of Tupper Lake **General** Fund
Village of Tupper Lake, County of Franklin New York

Date of Audit: **July 19, 2018**
(Original to Village Treasurer - Duplicate to be retained by Village Clerk or Auditor)

Name of Claimant	AP Code	Amount	Check #
EXCELLUS	A 9060.800	9,659.32	3960
EXCELLUS	A 9060.800	42,228.57	3961
GUARDIAN	A 9060.800	2,709.33	3963
MARK HOFSCHNEIDER	A 7140.200	500.00	3965
	A		
	A		
	A		
	Total =	$55,097.22	

To the Treasurer of the above Village:

The above listed claims have been presented to the **Board of Trustees** of the above named Village, and having been duly audited and allowed in the amounts shown on the above mentioned date, you are hereby authorized and directed to pay to each of the listed claimants the amount allowed upon his/her claim appearing opposite his/her name.

In witness whereof, I have hereunto set my hand as **Mayor** of the above Village this 15th day of **August 2018.**

(Mayor/Auditor)

Village of Tupper Lake **General** Fund
Village of Tupper Lake, County of Franklin New York

Date of Audit: **July 25, 2018**
(Original to Village Treasurer - Duplicate to be retained by Village Clerk or Auditor)

Name of Claimant	AP Code	Amount	Check #
ANDREW CHARY	A 1440.400	2,000.00	3969
	A		
	A		
	A		
	A		
	A		
	A		
	Total =	$2,000.00	

To the Treasurer of the above Village:

The above listed claims have been presented to the **Board of Trustees** of the above named Village, and having been duly audited and allowed in the amounts shown on the above mentioned date, you are hereby authorized and directed to pay to each of the listed claimants the amount allowed upon his/her claim appearing opposite his/her name.

In witness whereof, I have hereunto set my hand as **Mayor** of the above Village this 15th day of **August 2018.**

(Mayor/Auditor)

Village of Tupper Lake **General** Fund
Village of Tupper Lake, County of Franklin New York

Date of Audit: **July 26, 2018**
(Original to Village Treasurer - Duplicate to be retained by Village Clerk or Auditor)

Name of Claimant	AP Code	Amount	Check #
ADIRONDACK LAKES CENTER FOR THE ARTS	A 7140.200	500.00	3966
VALERIE ABRAHAM ROGERS	A 7140.200	500.00	3967
PETER EDWARDS	A 3620.400	53.99	3970
	A		
	A		
	A		
	A		
	Total =	$1,053.99	

To the Treasurer of the above Village:

The above listed claims have been presented to the **Board of Trustees** of the above named Village, and having been duly audited and allowed in the amounts shown on the above mentioned date, you are hereby authorized and directed to pay to each of the listed claimants the amount allowed upon his/her claim appearing opposite his/her name.

In witness whereof, I have hereunto set my hand as **Mayor** of the above Village this 15th day of **August 2018.**

(Mayor/Auditor)

Village of Tupper Lake **Payroll** Fund
Village of Tupper Lake, County of Franklin New York

Date of Audit: **July 06, 2018** **Payroll # 6**
(Original to Village Treasurer - Duplicate to be retained by Village Clerk or Auditor)

Name of Fund	AP Code	Amount	Check #
Electric	EE 630.000	18,870.11	2702
General	A 630.000	22,861.16	3937
Sewer	G 630.000	6,923.28	1860
Small Cities	CD 630.000		
Trust & Agency	T 630.000		
Water	F 630.000	5,726.38	1870
	Total =	$54,380.93	

To the Treasurer of the above Village:

The above listed claims have been presented to the **Board of Trustees** of the above named Village, and having been duly audited and allowed in the amounts shown on the above mentioned date, you are hereby authorized and directed to pay to each of the listed claimants the amount allowed upon his/her claim appearing opposite his/her name.

In witness whereof, I have hereunto set my hand as **Mayor** of the above Village this 15th day of **August 2018.**

(Mayor/Auditor)

Village of Tupper Lake **Payroll** Fund
Village of Tupper Lake, County of Franklin New York

Date of Audit: **July 13, 2018** **Payroll # 7**
(Original to Village Treasurer - Duplicate to be retained by Village Clerk or Auditor)

Name of Fund	AP Code	Amount	Check #
Electric	EE 630.000	18,473.40	2705
General	A 630.000	23,589.04	3951
Sewer	G 630.000	6,445.02	1861
Small Cities	CD 630.000		
Trust & Agency	T 630.000		
Water	F 630.000	5,094.67	1871
	Total =	$53,602.13	

To the Treasurer of the above Village:

The above listed claims have been presented to the **Board of Trustees** of the above named Village, and having been duly audited and allowed in the amounts shown on the above mentioned date, you are hereby authorized and directed to pay to each of the listed claimants the amount allowed upon his/her claim appearing opposite his/her name.

In witness whereof, I have hereunto set my hand as **Mayor** of the above Village this 15th day of **August 2018.**

(Mayor/Auditor)

Village of Tupper Lake **Payroll** Fund
Village of Tupper Lake, County of Franklin New York

Date of Audit: **July 20, 2018** **Payroll # 8**
(Original to Village Treasurer - Duplicate to be retained by Village Clerk or Auditor)

Name of Fund	AP Code	Amount	Check #
Electric	EE 630.000	17,710.84	2708
General	A 630.000	24,439.05	3958
Sewer	G 630.000	6,445.30	1863
Small Cities	CD 630.000		
Trust & Agency	T 630.000		
Water	F 630.000	5,012.68	1873
	Total =	$53,607.87	

To the Treasurer of the above Village:

The above listed claims have been presented to the **Board of Trustees** of the above named Village, and having been duly audited and allowed in the amounts shown on the above mentioned date, you are hereby authorized and directed to pay to each of the listed claimants the amount allowed upon his/her claim appearing opposite his/her name.

In witness whereof, I have hereunto set my hand as **Mayor** of the above Village this 15th day of **August 2018.**

(Mayor/Auditor)

Village of Tupper Lake **Payroll** Fund
Village of Tupper Lake, County of Franklin New York

Date of Audit: **July 27, 2018** **Payroll # 9**
(Original to Village Treasurer - Duplicate to be retained by Village Clerk or Auditor)

Name of Fund	AP Code	Amount	Check #
Electric	EE 630.000	18,358.45	2711
General	A 630.000	26,656.75	3968
Sewer	G 630.000	6,825.25	1865
Small Cities	CD 630.000		
Trust & Agency	T 630.000		
Water	F 630.000	4,985.17	1875
	Total =	$56,825.62	

To the Treasurer of the above Village:

The above listed claims have been presented to the **Board of Trustees** of the above named Village, and having been duly audited and allowed in the amounts shown on the above mentioned date, you are hereby authorized and directed to pay to each of the listed claimants the amount allowed upon his/her claim appearing opposite his/her name.

In witness whereof, I have hereunto set my hand as **Mayor** of the above Village this 15th day of **August 2018.**

(Mayor/Auditor)

Village of Tupper Lake **Trust & Agency** Fund
Village of Tupper Lake, County of Franklin New York

Date of Audit: **July of 2018** **Primeflex**

(Original to Village Treasurer - Duplicate to be retained by Village Clerk or Auditor)

Date	Employee's Name	Appropriation Code	Amount	Check #
07/02/18		T 20.000	45.00	Wired
07/03/18		T 20.000	5.00	Wired
07/04/18		T 20.000	9.33	Wired
07/05/18		T 20.000	12.39	Wired
07/07/18		T 20.000	70.80	Wired
07/09/18		T 20.000	128.10	Wired
07/10/18		T 20.000	8.99	Wired
07/11/18		T 20.000	93.54	Wired
07/12/18		T 20.000	87.61	Wired
07/13/18		T 20.000	563.35	Wired
07/14/18		T 20.000	20.65	Wired
07/16/18		T 20.000	19.69	Wired
07/17/18		T 20.000	5.00	Wired
07/18/18		T 20.000	172.63	Wired
07/19/18		T 20.000	584.91	Wired
07/20/18		T 20.000	49.89	Wired
07/21/18		T 20.000	74.22	Wired
07/23/18		T 20.000	31.39	Wired
07/24/18		T 20.000	274.72	Wired
07/25/18		T 20.000	77.80	Wired
07/26/18		T 20.000	12.61	Wired
07/27/18		T 20.000	25.16	Wired
07/28/18		T 20.000	60.70	Wired
07/30/18		T 20.000	204.46	Wired
			$2,637.94	

To the Treasurer of the above Village:

The above listed claims have been presented to the **Board of Trustees** of the above named Village, and having been duly audited and allowed in the amounts shown on the above mentioned date, you are hereby authorized and directed to pay to each of the listed claimants the amount allowed upon his/her claim appearing opposite her/his name.

In witness whereof, I have hereunto set my hand as **Mayor** of the above Village this 15th day of **August 2018.**

Village of Tupper Lake **Sewer** Fund
Village of Tupper Lake, County of Franklin New York

Date of Audit: **July 31, 2018**
(Original to Village Treasurer - Duplicate to be retained by Village Clerk or Auditor)

Name of Claimant	AP Code	Amount	Check #
GUIDOS	G 8130.430	90.45	1867
	G		
	G		
	G		
	G		
	G		
	G		
	Total =	$90.45	

To the Treasurer of the above Village:

The above listed claims have been presented to the **Board of Trustees** of the above named Village, and having been duly audited and allowed in the amounts shown on the above mentioned date, you are hereby authorized and directed to pay to each of the listed claimants the amount allowed upon his/her claim appearing opposite his/her name.

In witness whereof, I have hereunto set my hand as **Mayor** of the above Village
this 15th day of **August 2018.**

(Mayor/Auditor)

Village of Tupper Lake **Trust & Agency** Fund
Village of Tupper Lake, County of Franklin New York

Date of Audit: **July 06, 2018**
(Original to Village Treasurer - Duplicate to be retained by Village Clerk or Auditor)

Name of Claimant	AP Code	Amount	Check #
VTL Payroll # 6	T 10.000	17,585.57	5977
VTL Payroll (Direct Deposit)	T 86.000	11,884.38	5982
Adirondack Credit Union	T 85.000	5,055.93	5981
Aflac	T 27.000	114.14	5985
Allstate	T 31.000	195.76	5984
CSEA	T 24.000	437.00	5979
Federal	T 22.000	5,361.57	Wired
FICA	T 26.000	7,470.34	Wired
Guardian	T 20.000		
Metlife	T 17.000		
Metlife	T 29.000		
NYS Child Support	T 23.000	524.60	5978
NYS Income Tax	T 21.000	2,286.24	Wired
NYS Taxation	T 23.000		
NYS Deferred Comp Plan	T 17.000	790.00	5983
Other	T 12.000		Wired
Other	T 12.000		Wired
Pearl Carroll & Associates	T 28.000	48.86	5980
Worksite Solutions	T 33.000		
	Total =	$51,754.39	

To the Treasurer of the above Village:

The above listed claims have been presented to the **Board of Trustees** of the above named Village, and having been duly audited and allowed in the amounts shown on the above mentioned date, you are hereby authorized and directed to pay to each of the listed claimants the amount allowed upon his/her claim appearing opposite his/her name.

In witness whereof, I have hereunto set my hand as **Mayor** of the above Village this 15th day of **August 2018.**

Village of Tupper Lake **Trust & Agency** Fund
Village of Tupper Lake, County of Franklin New York

Date of Audit: **July 13, 2018**
(Original to Village Treasurer - Duplicate to be retained by Village Clerk or Auditor)

Name of Claimant	AP Code	Amount	Check #
VTL Payroll # 7	T 10.000	16,013.49	5986
VTL Payroll (Direct Deposit)	T 86.000	12,517.21	5991
Adirondack Credit Union	T 85.000	5,362.21	5990
Aflac	T 27.000		
Allstate	T 31.000		
CSEA	T 24.000	437.00	5988
Federal	T 22.000	5,367.64	Wired
FICA	T 26.000	7,359.78	Wired
Guardian	T 20.000		
Metlife	T 17.000		
Metlife	T 29.000		
NYS Child Support	T 23.000	524.60	5987
NYS Income Tax	T 21.000	2,215.30	Wired
NYS Taxation	T 23.000		
NYS Deferred Comp Plan	T 17.000	790.00	5992
Other	T 12.000		Wired
Other	T 12.000		Wired
Pearl Carroll & Associates	T 28.000	48.86	5989
Worksite Solutions	T 33.000		
	Total =	$50,636.09	

To the Treasurer of the above Village:

The above listed claims have been presented to the **Board of Trustees** of the above named Village, and having been duly audited and allowed in the amounts shown on the above mentioned date, you are hereby authorized and directed to pay to each of the listed claimants the amount allowed upon his/her claim appearing opposite his/her name.

In witness whereof, I have hereunto set my hand as **Mayor** of the above Village this 15th day of **August 2018.**

Village of Tupper Lake **Trust & Agency** Fund
Village of Tupper Lake, County of Franklin New York

Date of Audit: **July 20, 2018**
(Original to Village Treasurer - Duplicate to be retained by Village Clerk or Auditor)

Name of Claimant	AP Code	Amount	Check #
VTL Payroll # 8	T 10.000	16,480.26	5993
VTL Payroll (Direct Deposit)	T 86.000	11,915.21	5998
Adirondack Credit Union	T 85.000	5,767.06	5997
Aflac	T 27.000		
Allstate	T 31.000		
CSEA	T 24.000	437.00	5995
Federal	T 22.000	5,149.05	Wired
FICA	T 26.000	7,360.32	Wired
Lifetime Benefit Solutions	T 20.000	334.04	6000
Metlife	T 17.000		
Metlife	T 29.000		
NYS Child Support	T 23.000	524.60	5994
NYS Income Tax	T 21.000	2,192.84	Wired
NYS Taxation	T 23.000		
NYS Deferred Comp Plan	T 17.000	790.00	5999
Other	T 12.000		Wired
Other	T 12.000		Wired
Pearl Carroll & Associates	T 28.000	48.86	5996
Worksite Solutions	T 33.000	130.72	6001
	Total =	$51,129.96	

To the Treasurer of the above Village:

The above listed claims have been presented to the **Board of Trustees** of the above named Village, and having been duly audited and allowed in the amounts shown on the above mentioned date, you are hereby authorized and directed to pay to each of the listed claimants the amount allowed upon his/her claim appearing opposite his/her name.

In witness whereof, I have hereunto set my hand as **Mayor** of the above Village this 15th day of **August 2018.**

Village of Tupper Lake **Trust & Agency** Fund
Village of Tupper Lake, County of Franklin New York

Date of Audit: **July 27, 2018**
(Original to Village Treasurer - Duplicate to be retained by Village Clerk or Auditor)

Name of Claimant	AP Code	Amount	Check #
VTL Payroll # 9	T 10.000	18,898.76	6003
VTL Payroll (Direct Deposit)	T 86.000	12,588.87	6008
Adirondack Credit Union	T 85.000	5,348.31	6007
Aflac	T 27.000	114.14	6010
Allstate	T 31.000		
CSEA	T 24.000	423.32	6005
Federal	T 22.000	5,336.66	Wired
FICA	T 26.000	7,826.66	Wired
Guardian	T 20.000		
Metlife	T 17.000		
Metlife	T 29.000		
NYS Child Support	T 23.000	524.60	6004
NYS Income Tax	T 21.000	2,190.43	Wired
NYS Taxation	T 23.000		
NYS Deferred Comp Plan	T 17.000	790.00	6009
Other	T 12.000		Wired
Other	T 12.000		Wired
Pearl Carroll & Associates	T 28.000	48.86	6006
Worksite Solutions	T 33.000		
	Total =	$54,090.61	

To the Treasurer of the above Village:

The above listed claims have been presented to the **Board of Trustees** of the above named Village, and having been duly audited and allowed in the amounts shown on the above mentioned date, you are hereby authorized and directed to pay to each of the listed claimants the amount allowed upon his/her claim appearing opposite his/her name.

In witness whereof, I have hereunto set my hand as **Mayor** of the above Village this 15th day of **August 2018.**

Village of Tupper Lake **Water** Fund
Village of Tupper Lake, County of Franklin New York

Date of Audit: **July 26, 2018**
(Original to Village Treasurer - Duplicate to be retained by Village Clerk or Auditor)

Name of Claimant	AP Code	Amount	Check #
NNY WATER WORKS CONF	F 8340.460	160.00	1876
	F		
	F		
	F		
	F		
	F		
	F		
	Total =	$160.00	

To the Treasurer of the above Village:

The above listed claims have been presented to the **Board of Trustees** of the above named Village, and having been duly audited and allowed in the amounts shown on the above mentioned date, you are hereby authorized and directed to pay to each of the listed claimants the amount allowed upon his/her claim appearing opposite his/her name.

In witness whereof, I have hereunto set my hand as **Mayor** of the above Village this 15th day of **August 2018.**

(Mayor/Auditor)

Village of Tupper Lake **Water** Fund
Village of Tupper Lake, County of Franklin New York

Date of Audit: **July 31, 2018**
(Original to Village Treasurer - Duplicate to be retained by Village Clerk or Auditor)

Name of Claimant	AP Code	Amount	Check #
GUIDOS	F 8340.430	133.11	1878
	F		
	F		
	F		
	F		
	F		
	F		
	Total =	$133.11	

To the Treasurer of the above Village:

The above listed claims have been presented to the **Board of Trustees** of the above named Village, and having been duly audited and allowed in the amounts shown on the above mentioned date, you are hereby authorized and directed to pay to each of the listed claimants the amount allowed upon his/her claim appearing opposite his/her name.

In witness whereof, I have hereunto set my hand as **Mayor** of the above Village
this 15th day of **August 2018.**

(Mayor/Auditor)

VILLAGE OF TUPPER LAKE

MONTHLY CASH POSITION
with the COMMUNITY BANK
& JP MORGAN CHASE
As of the end of : July 31, 2018

	FUND	AMOUNT
	Checking Account Balances	
COMMUNITY	General	$97,433.74
COMMUNITY	Police	$10,383.60
COMMUNITY	Water	$25,067.78
COMMUNITY	Sewer	$28,611.51
COMMUNITY	Trust	$8,958.20
COMMUNITY	Electric Operation	$82,966.71
COMMUNITY	Electric Cash Reserve	$215,045.17
COMMUNITY	Electric Consumer Deposits	$105,752.42
COMMUNITY	Payroll	$2,297.57
COMMUNITY	Accounts Payable	$125,043.43
COMMUNITY	EFT Account	$50.00
	Total Checking Account Funds	$701,610.13

Investments	
Treasury Account COMMUNITY BANK	$3,153,627.86
TOTAL INVESTMENTS	$3,855,237.99
FDIC COVERAGE	$250,000.00
Amount needing collateralization	$3,605,237.99
Amount of collateral provided Wilmington Trust as of 07/31/2018	$3,834,750.80

Community Bank - M & T Investments July 31, 2018

	CBU	MM	
General	$97,433.74	$1,150,149.99	
Police	$10,383.60	xxxxxxxxxxxxxxxxx	
Water	$25,067.78	$185,949.39	
Sewer	$28,611.51	$125,720.55	
Trust	$8,958.20	xxxxxxxxxxxxxxxxx	
Electric Operation	$82,966.71	$1,461,908.08	
Electric Cash Reserve	$215,045.17	xxxxxxxxxxxxxxxxx	
Electric Consumer Deposits	$105,752.42	xxxxxxxxxxxxxxxxx	
Electric Depreciation	xxxxxxxxxxxxxxxxx	$81,789.88	
Payroll	$2,297.57	xxxxxxxxxxxxxxxxx	
Accounts Payable	$125,043.43	xxxxxxxxxxxxxxxxx	
W/S Capital Improvement	xxxxxxxxxxxxxxxxx	$34,296.71	
W/S Equipment Fund	xxxxxxxxxxxxxxxxx	$83,968.13	
EFT Account	$50.00	xxxxxxxxxxxxxxxxx	
Water Capital Project	xxxxxxxxxxxxxxxxx	$29,845.13	
Total Checking Account	$701,610.13	$3,153,627.86	**Total**

Treasury Accounts

Community Bank	$3,153,627.86
Total Investments	$3,153,627.86

Community Bank	$701,610.13
Community Bank (MMDA)	$3,153,627.86
Total Cash	$3,855,237.99

FCDI Coverage

Community Bank	$250,000.00
Total	$250,000.00

Collateral Provided

Wilmington Trust	$3,834,750.80

Community Bank N.A.

Welcome to Community Bank NA
Business Online

Welcome VILLAGE OF TUPPER LAKE!

Account (Click for Details)	Balance	Status	Options
Electric 8425	$82,966.71		Select Option
Electric MMDA 3642	$1,461,908.08		Select Option
Elec Cash Res 4537	$215,045.17		Select Option
Electric Deprc 6378	$81,789.88		Select Option
Electric Dep 1041	$105,752.42		Select Option
Water 8506	$9,692.78		Select Option
Water MMDA 4207	$185,949.39		Select Option
Water Capital 2253	$29,845.13		Select Option
Water Equip 4444	$83,968.13		Select Option
Sewer 8476	$28,611.51		Select Option
Sewer MMDA 3626	$125,720.55		Select Option
Sewer Capital 3677	$34,296.71		Select Option
General 8395	$97,433.74		Select Option
General MMDA 3618	$1,150,149.99		Select Option
NYS HOME 8283	$45,852.96		Select Option
Trust 8492	$8,958.20		Select Option
Payroll 8468	$2,297.57		Select Option
Acc Payable 2735	$125,043.43		Select Option
Justice Young 5197	$0.00		Select Option
Police DEA 2632	$10,383.60		Select Option

27 Deposit accounts with a total balance of $3,932,848.72

You last accessed your Online Banking account on Monday, July 30, 2018 8:21:37 AM Eastern Time
You have accessed Online Banking 2486 time(s) since Saturday, September 4, 2010 10:28:01 PM Eastern Time Reset this counter

Community Bank N.A.

Welcome to Community Bank NA
Business Online

Welcome VILLAGE OF TUPPER LAKE!

Account (Click for Details)	Balance	Status	Options
Justice Fines 2203	$5,056.00		Select Option
ACR Escrow Rsrv 5974	$0.00		Select Option
EFT Account 5982	$50.00		Select Option
Justice Bail 2518	$41,901.00		Select Option
TLFD Ladies Aux 2626	$85.13		Select Option
Sav PF 1185	$90.64		Select Option
Sav PF 1177	$0.00		Select Option

27 Deposit accounts with a total balance of $3,932,848.72

You last accessed your Online Banking account on Monday, July 30, 2018 8:21:37 AM Eastern Time
You have accessed Online Banking 2486 time(s) since Saturday, September 4, 2010 10:28:01 PM Eastern Time Reset this counter